



FACILITY-BASED ASSESSMENT AREA:

CAPE CORAL-FORT MYERS, FL MSA

Description: Lee County

Total Census Tracts in Facility-Based Assessment Area: 223
Lee County – 223

All census tracts in Lee County are included in this Facility-Based Assessment Area.

Note: This Facility-Based Assessment Area was not determined on the basis of race, color, national origin, religion, sex, handicap, familial status (having children under 18), age, marital status or the receipt of income derived from public assistance.

Sources: 2020 Census Data with 2020 ACS-5 Updates and 2023 FFIEC/ACS-1 Updates

Assessment Set: 2024 BANKUNITED FACILITY-BASED ASSESSMENT AREAS

Assessment Area: CAPE CORAL-FT MYERS, FL MSA

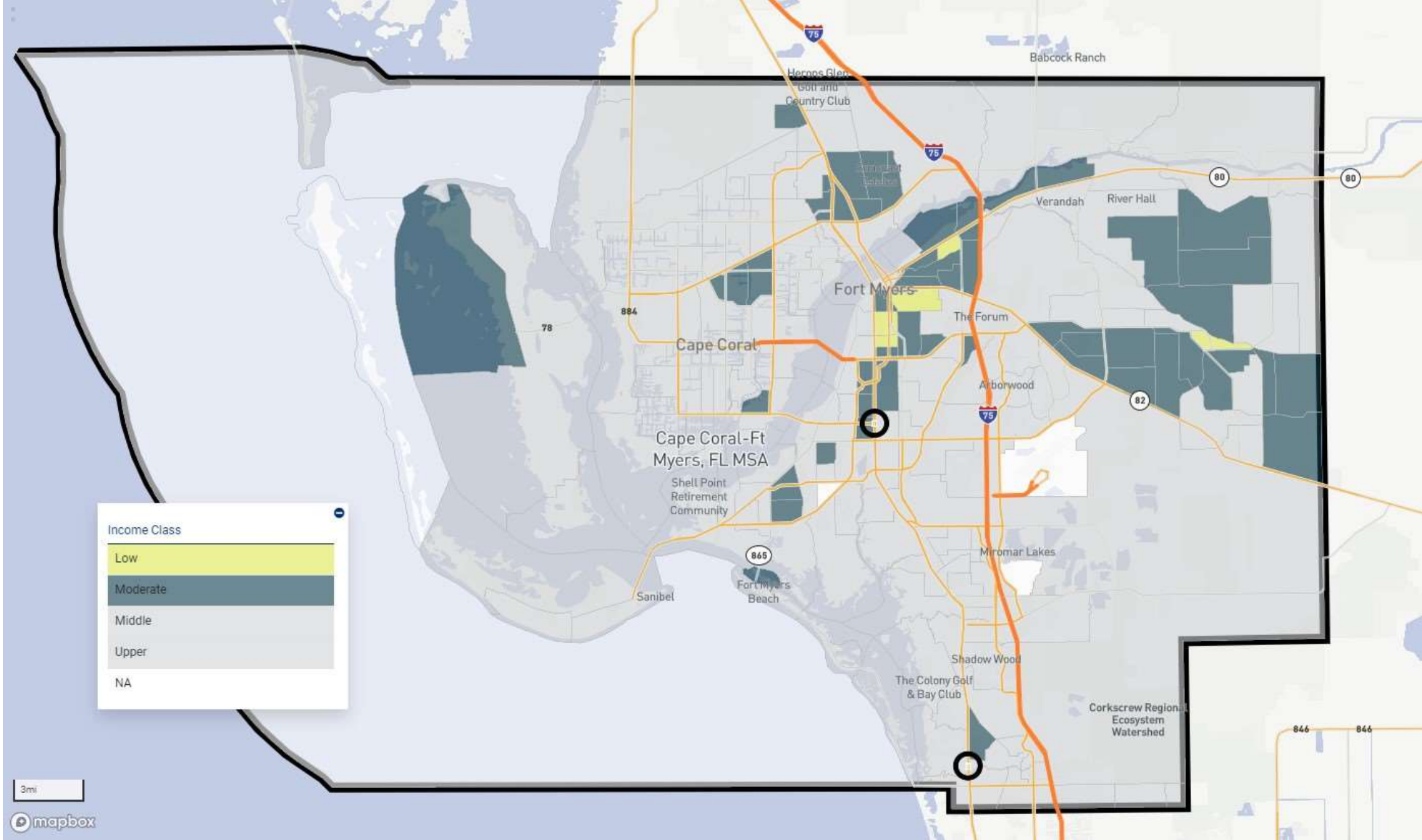

Facility-Based Assessment Area: CAPE CORAL-FT MYERS, FL MSA

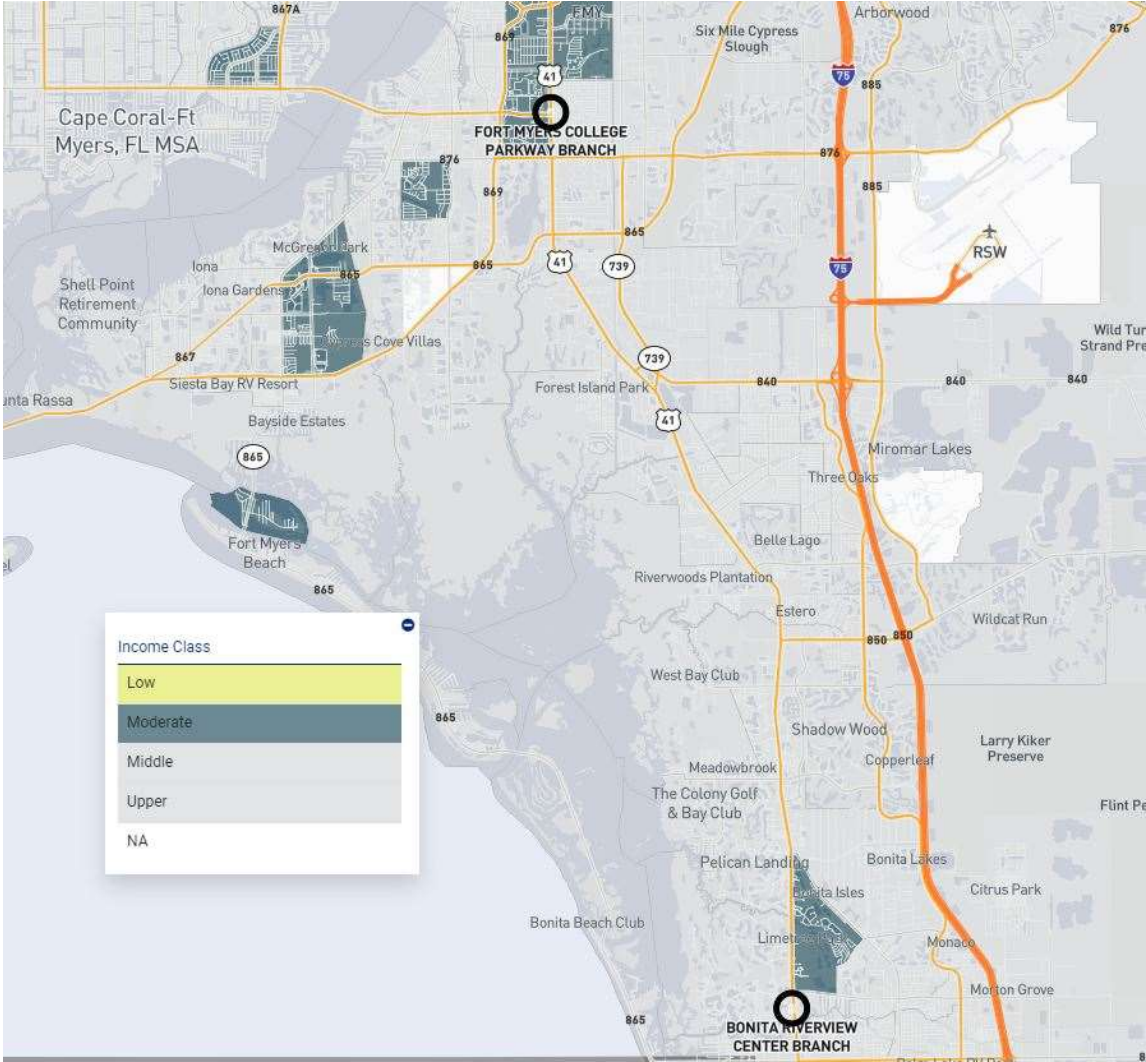

BankUnited has one branch located in LMI Census Tracts: Fort Myers/College Parkway

TRACTS DEMOGRAPHICS REPORT
MSA: CAPE CORAL-FT MYERS, FL MSA
State: FLORIDA
COUNTY: LEE COUNTY

State	County	Census Tract	MSA	MSA/MD MFI	Base Tract MFI	Tract MFI	Tract MFI %	LMI	Population	Minority	Minority %	Black	Black %	Hispanic	Hispanic %	Non-Hispanic	Non-Hispanic %	Asian	Asian %	Poverty %	Owner Occ Units	1-4 Family Units	Farm Count	Non Farm Count	Distressed/ Underserved
12	071	0003.03	15980	\$85,900	\$44,611	\$53,937	62.79	MODERATE	3,884	3,037	78.19	369	9.5	2,574	66.27	1,310	33.73	25	0.64	23.99	596	1,188	36	500	Neither
12	071	0003.04	15980	\$85,900	\$110,170	\$133,205	155.07	UPPER INCOME	1,314	395	30.06	118	8.98	213	16.21	1,101	83.79	28	2.13	5.47	207	229	4	342	Neither
12	071	0003.05	15980	\$85,900	\$37,397	\$45,209	52.63	MODERATE	2,048	1,763	86.08	507	24.76	1,232	60.16	816	39.84	7	0.34	10.67	235	663	9	292	Neither
12	071	0003.06	15980	\$85,900	\$32,342	\$39,102	45.52	LOW INCOME	3,164	2,820	89.13	234	7.4	2,562	80.97	602	19.03	4	0.13	32.81	336	993	20	274	Neither
12	071	0004.01	15980	\$85,900	\$52,083	\$62,973	73.31	MODERATE	2,818	1,954	69.34	122	4.33	1,734	61.53	1,084	38.47	24	0.85	13.04	548	927	37	420	Neither
12	071	0004.02	15980	\$85,900	\$67,105	\$81,133	94.45	MIDDLE INCOME	2,433	951	39.09	65	2.67	808	33.21	1,625	66.79	23	0.95	9.38	1,022	1,169	17	236	Neither
12	071	0005.02	15980	\$85,900	\$36,125	\$43,672	50.84	MODERATE	3,873	3,591	92.72	2,678	69.15	866	22.36	3,007	77.64	5	0.13	38.2	378	1,044	9	534	Neither
12	071	0005.03	15980	\$85,900	\$53,813	\$65,061	75.74	MODERATE	3,972	3,641	91.67	1,679	42.27	1,921	48.36	2,051	51.64	6	0.15	11.97	638	1,325	25	484	Neither
12	071	0005.04	15980	\$85,900	\$37,411	\$45,226	52.65	MODERATE	2,748	2,208	80.35	440	16.01	1,700	61.86	1,048	38.14	20	0.73	18.67	493	1,240	24	713	Neither
12	071	0006.00	15980	\$85,900	\$33,696	\$40,742	47.43	LOW INCOME	3,999	3,819	95.5	2,322	80.82	483	12.08	3,516	87.92	17	0.43	30.16	730	1,622	27	744	Neither
12	071	0007.00	15980	\$85,900	\$37,557	\$45,407	52.86	MODERATE	2,488	1,885	75.76	1,342	53.94	444	17.85	2,044	82.15	15	0.6	31.24	198	729	5	756	Neither
12	071	0008.00	15980	\$85,900	\$76,500	\$92,497	107.68	MIDDLE INCOME	1,838	1,881	20.73	101	5.5	196	10.66	1,642	89.34	42	2.29	11.58	479	246	12	827	Neither
12	071	0009.00	15980	\$85,900	\$145,583	\$176,026	204.92	UPPER INCOME	2,913	436	14.97	34	1.17	213	7.31	2,700	92.69	58	1.99	3.81	939	1,148	19	331	Neither
12	071	0010.01	15980	\$85,900	\$79,722	\$96,388	112.21	MIDDLE INCOME	3,129	1,055	33.72	290	9.27	490	15.66	2,639	84.34	50	1.6	7.34	1,161	1,254	23	749	Neither
12	071	0010.02	15980	\$85,900	\$73,459	\$88,821	103.4	MIDDLE INCOME	3,289	1,333	40.53	353	10.73	763	23.2	2,526	76.8	46	1.4	20.35	724	988	21	676	Neither
12	071	0011.01	15980	\$85,900	\$35,331	\$42,718	49.73	LOW INCOME	3,922	3,190	81.34	2,036	51.91	918	23.41	3,004	76.59	63	1.61	36.65	271	1,235	18	865	Neither
12	071	0011.03	15980	\$85,900	\$55,982	\$67,689	78.8	MODERATE	2,234	947	42.39	329	14.73	415	18.58	1,819	81.42	43	1.92	19.58	145	75	8	763	Neither
12	071	0011.04	15980	\$85,900	\$29,506	\$35,674	41.53	LOW INCOME	2,955	2,250	76.14	1,312	44.4	815	27.58	2,140	72.42	34	1.15	11.04	97	77	7	822	Neither
12	071	0012.03	15980	\$85,900	\$36,761	\$44,445	51.74	MODERATE	4,089	3,024	73.95	782	19.12	1,646	40.25	2,443	59.75	73	1.79	13.89	235	188	8	1,284	Neither
12	071	0012.04	15980	\$85,900	\$76,250	\$92,188	107.32	MIDDLE INCOME	4,147	1,716	41.38	805	19.41	630	15.19	3,517	84.81	123	2.97	24.73	286	424	8	510	Neither
12	071	0012.05	15980	\$85,900	\$50,577	\$61,152	71.19	MODERATE	3,566	2,148	60.24	586	16.43	1,240	34.77	2,326	65.23	121	3.39	21.24	91	253	5	486	Neither
12	071	0012.06	15980	\$85,900	\$63,895	\$72,250	89.93	MIDDLE INCOME	2,821	785	27.83	144	5.1	424	15.03	2,397	84.97	96	3.4	3.33	425	598	25	1,822	Neither
12	071	0012.07	15980	\$85,900	\$138,889	\$167,926	195.49	UPPER INCOME	2,165	550	25.4	44	2.03	236	10.9	1,929	89.1	151	6.97	12.46	612	878	23	1,139	Neither
12	071	0012.08	15980	\$85,900	\$92,244	\$111,533	129.84	UPPER INCOME	3,340	501	15	36	1.08	221	6.62	3,119	93.38	146	4.37	1.97	1,291	882	19	842	Neither
12	071	0012.09	15980	\$85,900	\$63,707	\$77,027	89.67	MIDDLE INCOME	3,087	1,360	44.06	312	10.11	797	25.82	2,290	74.18	112	3.63	4.45	522	623	4	473	Neither
12	071	0013.00	15980	\$85,900	\$48,823	\$59,030	68.72	MODERATE	3,110	1,529	49.16	176	5.66	1,176	37.81	1,934	62.19	54	1.74	13.81	569	701	30	1,151	Neither
12	071	0014.01	15980	\$85,900	\$40,893	\$49,444	57.56	MODERATE	5,865	3,687	62.86	1,307	22.28	1,917	32.69	3,948	67.31	134	2.28	29.97	292	605	18	1,891	Neither
12	071	0014.02	15980	\$85,900	\$114,016	\$137,852	160.48	UPPER INCOME	2,748	461	16.78	58	2.11	210	7.64	2,538	92.36	68	2.47	5.26	1,020	1,328	17	1,240	Neither
12	071	0015.01	15980	\$85,900	\$82,760	\$100,065	116.49	MIDDLE INCOME	2,547	304	11.94	33	1.3	140	5.5	2,407	94.5	31	1.22	14.81	1,211	1,146	7	857	Neither
12	071	0015.02	15980	\$85,900	\$41,985	\$50,758	59.09	MODERATE	6,390	4,239	66.34	712	11.14	3,268	51.14	3,122	48.86	62	0.97	23.97	390	2,011	34	1,205	Neither
12	071	0016.01	15980	\$85,900	\$75,027	\$90,710	105.6	MIDDLE INCOME	4,627	1,416	30.6	232	5.01	810	17.51	3,817	82.49	114	2.46	3.46	1,348	1,804	16	1,125	Neither
12	071	0016.02	15980	\$85,900	\$76,827	\$92,892	108.14	MIDDLE INCOME	3,372	321	9.52	47	1.39	130	3.86	3,242	96.14	64	1.9	7.5	1,562	1,872	12	1,034	Neither
12	071	0017.01	15980	\$85,900	\$79,688	\$96,345	112.16	MIDDLE INCOME	3,471	906	26.1	104	3	409	11.78	3,062	88.22	289	8.33	7.24	977	1,028	20	1,172	Neither
12	071	0017.05	15980	\$85,900	\$69,392	\$83,899	97.67	MIDDLE INCOME	4,048	614	15.17	72	1.78	344	8.5	3,704	91.5	65	1.61	10.62	1,563	1,107	13	587	Neither
12	071	0017.06	15980	\$85,900	\$79,143	\$95,693	111.4	MIDDLE INCOME	3,547	697	19.65	103	2.9	404	11.39	3,143	88.61	70	1.97	3.61	964	1,195	11	483	Neither
12	071	0017.08	15980	\$85,900	\$53,250	\$64,392	74.95	MODERATE	2,630	399	15.17	42	1.6	253	9.62	2,377	90.38	31	1.18	9.72	1,121	1,269	20	1,702	Neither
12	071	0017.09	15980	\$85,900	\$85,833	\$102,776	120.81	UPPER INCOME	3,198	606	18.95	78	2.44	260	8.13	2,938	91.87	154	4.82	2.71	618	807	9	782	Neither
12	071	0017.10	15980	\$85,900	\$74,083	\$89,568	104.27	MIDDLE INCOME	2,305	249	10.8	35	1.52	122	5.29	2,183	94.71	20	0.87	2.01	996	1,146	10	377	Neither
12	071	0017.11	15980	\$85,900	\$51,938	\$62,793	73.1	MODERATE	2,909	542	18.63	89	3.06	279	9.59	2,630	90.41	58	1.99	5.65	885	1,079	4	491	Neither
12	071	0018.01	15980	\$85,900	\$82,703	\$99,996	116.41	MIDDLE INCOME	4,642	925	19.93	145	3.12	486	10.47	4,156	89.53	109	2.35	8.26	1,311	1,604	32	1,155	Neither
12	071	0018.02	15980	\$85,900	\$102,292	\$123,679	143.98	UPPER INCOME	2,610	192	7.36	11	0.42	89	3.41	2,521	96.59	48	1.84	2.71	1,256	1,163	13	543	Neither
12	071	0019.03	15980	\$85,900	\$110,750	\$133,910	155.89	UPPER INCOME	3,261	231	7.08	18	0.55	94	2.88	3,167	97.12	45	1.38	6.73	1,297	1,511	7	744	Neither
12	071	0019.08	15980	\$85,900	\$70,526	\$85,273	99.27	MIDDLE INCOME	1,093	53	4.85	0	0	17	1.56	1,076	98.44	5	0.46	11.5	458	884	9	275	Neither
12	071	0019.10	15980	\$85,900	\$56,842	\$68,729	80.01	MIDDLE INCOME	1,554	103	6.63	5	0.32	75	4.83	1,479	95.17	7	0.45	10.74	690	3,212	4	162	Neither
12	071	0019.11	15980	\$85,900	\$84,500	\$102,169	118.94	MIDDLE INCOME	1,010	45	4.46	0	0	15	1.49	995	98.51	2	0.2	11.05	387	810	7	276	Neither
12	071	0019.12	15980	\$85,900	\$74,233	\$89,757	104.49	MIDDLE INCOME	1,961	123	6.27	12	0.61	50	2.55	1,911	97.45	14	0.71	9.54	869	1,118	8	259	Neither
12	071	0019.13	15980	\$85,900	\$70,128	\$84,792	98.71	MIDDLE INCOME	1,861	102	5.48	7	0.38	52	2.79	1,809	97.21	16	0.86	9.42	635	1,120	10	473	Neither
12	071	0019.15	15980	\$85,900	\$104,609	\$126,479	147.24	UPPER INCOME	3,436	126	3.67	0	0	15	0.44	3,421	99.56	20	0.58	4.31	446	257	9	243	Neither
12	071	0019.16	15980	\$85,900	\$44,904	\$54,289	63.2	MODERATE	2,324	523	22.5	24	1.03	402	17.3	1,922	82.7	31	1.33	12.46	672	953	14	321	Neither
12	071	0019.17	15980	\$85,900	\$50,978	\$61,633	71.75	MODERATE	3,655	2,111	57.76	538	14.72	1,440	39.4	2,215	60.6	59	1.61	32.98	502	572	39		

12	071	0104.04	19980	\$85,900	\$63,663	\$76,975	89.61	MIDDLE INCOME	9,757	3,871	39.67	442	4.53	2,774	28.43	6,983	71.57	228	2.34	12.46	2,947	3,342	49	1,890	Neither
12	071	0104.11	19980	\$85,900	\$60,556	\$73,213	85.23	MIDDLE INCOME	4,732	1,556	32.88	146	3.09	1,158	24.47	3,574	75.53	58	1.23	12.58	1,357	2,212	33	1,305	Neither
12	071	0104.12	19980	\$85,900	\$67,396	\$81,485	94.86	MIDDLE INCOME	5,061	1,535	30.33	157	3.1	1,065	21.04	3,996	78.96	101	2	3.11	1,614	2,330	26	773	Neither
12	071	0104.13	19980	\$85,900	\$64,844	\$78,401	91.27	MIDDLE INCOME	5,739	1,932	33.66	251	4.37	1,378	24.01	4,361	75.99	122	2.13	24.22	1,675	2,165	27	923	Neither
12	071	0104.14	19980	\$85,900	\$76,838	\$92,901	108.15	MIDDLE INCOME	3,103	1,058	34.1	78	2.51	763	24.59	2,340	75.41	77	2.48	2.37	1,061	1,403	8	572	Neither
12	071	0104.15	19980	\$85,900	\$69,625	\$84,182	98	MIDDLE INCOME	3,592	675	18.79	75	2.09	443	12.33	3,149	87.67	44	1.22	2.66	1,698	2,066	11	991	Neither
12	071	0104.16	19980	\$85,900	\$87,670	\$106,001	123.4	UPPER INCOME	3,284	564	17.17	71	2.16	375	11.42	2,909	88.58	40	1.22	6.68	1,282	1,911	25	878	Neither
12	071	0104.17	19980	\$85,900	\$83,421	\$100,864	117.42	MIDDLE INCOME	2,273	295	12.98	16	0.7	186	8.18	2,087	91.82	22	0.97	6.13	1,126	1,242	7	585	Neither
12	071	0104.18	19980	\$85,900	\$73,125	\$88,417	102.93	MIDDLE INCOME	5,211	1,345	25.83	235	4.51	885	16.98	4,326	83.02	73	1.4	9.68	1,431	1,942	22	951	Neither
12	071	0104.19	19980	\$85,900	\$80,250	\$97,024	112.95	UPPER INCOME	5,850	2,080	35.56	258	4.41	1,486	25.4	4,364	74.6	97	1.66	20.47	1,509	2,292	34	1,319	Neither
12	071	0104.20	19980	\$85,900	\$92,000	\$111,232	129.49	UPPER INCOME	8,131	2,022	24.87	206	2.53	1,359	16.71	6,772	83.29	135	1.66	7.38	2,260	2,891	31	1,314	Neither
12	071	0104.21	19980	\$85,900	\$88,845	\$107,418	125.05	UPPER INCOME	6,941	2,467	35.54	284	4.09	1,712	24.67	5,229	75.33	165	2.38	3.51	1,490	2,040	32	1,329	Neither
12	071	0104.22	19980	\$85,900	\$81,515	\$98,562	114.74	MIDDLE INCOME	4,572	1,079	23.6	126	2.76	717	15.68	3,855	84.32	61	1.33	10.18	1,186	1,600	25	867	Neither
12	071	0104.23	19980	\$85,900	\$79,931	\$96,646	112.51	MIDDLE INCOME	3,240	805	24.85	105	3.24	536	16.54	2,704	83.46	72	2.22	1.5	948	1,413	25	641	Neither
12	071	0105.01	19980	\$85,900	\$79,358	\$95,950	111.7	MIDDLE INCOME	3,766	1,156	30.7	112	2.97	813	21.59	2,953	78.41	67	1.78	5.52	1,207	1,685	31	543	Neither
12	071	0105.03	19980	\$85,900	\$73,375	\$88,718	103.28	MIDDLE INCOME	3,138	533	16.99	48	1.53	362	11.54	2,776	88.46	36	1.15	12.12	1,171	1,332	15	467	Neither
12	071	0105.04	19980	\$85,900	\$61,641	\$74,527	86.76	MIDDLE INCOME	2,310	623	26.97	83	3.59	454	19.65	1,856	80.35	21	0.91	8.13	800	1,052	9	345	Neither
12	071	0106.01	19980	\$85,900	\$68,836	\$83,229	96.89	MIDDLE INCOME	4,278	1,149	26.86	104	2.43	787	18.4	3,491	81.6	64	1.5	9.26	1,252	2,032	24	1,179	Neither
12	071	0106.02	19980	\$85,900	\$45,570	\$55,096	64.14	MODERATE	2,698	668	24.76	71	2.63	463	17.16	2,235	82.84	38	1.41	12.96	572	975	25	1,824	Neither
12	071	0107.01	19980	\$85,900	\$90,233	\$109,102	127.01	UPPER INCOME	3,915	717	18.31	50	1.28	482	12.31	3,433	87.69	49	1.25	4.63	1,279	2,204	14	968	Neither
12	071	0107.02	19980	\$85,900	\$69,323	\$83,813	97.57	MIDDLE INCOME	2,893	369	12.75	34	1.18	205	7.09	2,688	92.91	34	1.18	10.68	1,204	1,292	17	1,064	Neither
12	071	0108.01	19980	\$85,900	\$97,897	\$118,362	137.79	UPPER INCOME	2,158	357	16.54	28	1.3	237	10.98	1,921	89.02	31	1.44	8.04	725	1,377	7	465	Neither
12	071	0108.02	19980	\$85,900	\$59,844	\$72,354	84.23	MIDDLE INCOME	3,408	803	23.56	93	2.73	569	16.7	2,839	83.3	32	0.94	25.59	1,089	1,712	17	1,041	Neither
12	071	0108.03	19980	\$85,900	\$84,375	\$102,015	118.76	MIDDLE INCOME	1,783	217	12.17	8	0.45	130	7.29	1,653	92.71	25	1.4	9.49	676	1,379	12	549	Neither
12	071	0201.02	19980	\$85,900	\$55,906	\$67,595	78.69	MODERATE	4,398	822	18.69	81	1.84	624	14.19	3,774	85.81	26	0.59	32.82	1,436	2,572	24	370	Neither
12	071	0201.03	19980	\$85,900	\$57,969	\$70,086	81.59	MIDDLE INCOME	2,253	137	6.08	16	0.71	69	3.06	2,184	96.94	6	0.27	6.1	1,042	1,708	8	204	Neither
12	071	0201.04	19980	\$85,900	\$74,732	\$90,358	105.19	MIDDLE INCOME	2,660	122	4.59	0	0	54	2.03	2,606	97.97	33	1.24	8.73	1,052	1,670	3	192	Neither
12	071	0202.01	19980	\$85,900	\$73,750	\$89,173	103.81	MIDDLE INCOME	1,151	207	17.98	2	0.17	171	14.86	980	85.14	2	0.17	7.85	435	597	17	246	Neither
12	071	0202.02	19980	\$85,900	\$93,929	\$113,568	132.21	MIDDLE INCOME	2,582	324	12.55	16	0.62	159	6.16	2,423	93.84	30	1.16	10.3	808	902	69	597	Neither
12	071	0203.01	19980	\$85,900	\$44,270	\$53,524	62.31	MODERATE	2,788	471	16.89	24	0.86	321	11.51	2,467	88.49	24	0.86	34.03	950	1,935	29	294	Neither
12	071	0203.02	19980	\$85,900	\$50,313	\$60,834	70.82	MODERATE	2,345	554	23.62	17	0.72	398	16.97	1,947	83.03	2	0.09	18.1	606	1,099	21	187	Neither
12	071	0204.00	19980	\$85,900	\$115,208	\$139,295	162.16	UPPER INCOME	3,119	361	11.57	18	0.58	182	5.84	2,937	94.16	47	1.51	9.38	1,067	1,515	26	525	Neither
12	071	0205.01	19980	\$85,900	\$46,667	\$56,419	65.68	MODERATE	3,125	307	9.82	25	0.8	174	5.57	2,951	94.43	5	0.16	14.65	1,434	2,173	10	288	Neither
12	071	0205.02	19980	\$85,900	\$64,055	\$77,447	90.16	MIDDLE INCOME	4,021	656	16.31	86	2.14	427	10.62	3,594	89.38	19	0.47	8.45	1,423	2,236	31	556	Neither
12	071	0206.00	19980	\$85,900	\$59,567	\$72,019	83.84	MIDDLE INCOME	3,736	975	26.1	97	2.6	717	19.19	3,019	80.81	36	0.96	12.39	1,355	1,612	23	1,039	Neither
12	071	0207.00	19980	\$85,900	\$80,288	\$97,076	113.01	MIDDLE INCOME	4,441	895	20.15	117	2.63	559	12.59	3,882	87.41	68	1.53	2.68	1,173	1,764	28	877	Neither
12	071	0208.01	19980	\$85,900	\$41,394	\$50,045	58.26	MODERATE	1,775	164	9.24	7	0.39	102	5.75	1,673	94.25	4	0.23	26.87	1,167	1,723	7	172	Neither
12	071	0208.02	19980	\$85,900	\$46,960	\$56,780	66.1	MODERATE	2,289	619	27.04	44	1.92	468	20.45	1,821	79.55	8	0.35	19.25	733	1,289	7	290	Neither
12	071	0301.00	19980	\$85,900	\$81,458	\$96,493	114.66	MIDDLE INCOME	2,466	283	11.48	11	0.45	174	7.06	2,292	92.94	22	0.89	9.73	983	973	62	480	Neither
12	071	0302.01	19980	\$85,900	\$113,750	\$137,534	160.11	UPPER INCOME	1,875	143	7.63	31	1.65	69	3.68	1,806	96.32	15	0.8	5.56	618	1,186	11	371	Neither
12	071	0302.02	19980	\$85,900	\$55,698	\$67,346	78.4	MODERATE	5,594	2,320	41.47	306	5.47	1,795	32.09	3,799	67.91	76	1.36	9.83	1,602	2,694	40	801	Neither
12	071	0302.05	19980	\$85,900	\$69,740	\$84,319	96.16	MIDDLE INCOME	2,818	755	26.08	85	3.02	447	15.86	2,371	84.14	67	2.38	4.29	827	1,254	24	622	Neither
12	071	0303.00	19980	\$85,900	\$94,896	\$114,737	133.57	UPPER INCOME	2,966	822	17.6	152	5.12	244	8.23	2,722	91.77	17	0.4	6.78	1,033	1,396	65	623	Neither
12	071	0401.08	19980	\$85,900	\$94,035	\$113,697	132.36	UPPER INCOME	3,637	692	19.03	98	2.69	306	8.41	3,331	91.59	135	3.71	5.45	1,489	1,488	17	919	Neither
12	071	0401.09	19980	\$85,900	\$42,008	\$50,793	59.13	MODERATE	5,415	4,077	75.29	1,547	28.57	2,374	43.84	3,041	56.16	36	1.22	35.7	663	2,121	19	633	Neither
12	071	0401.10	19980	\$85,900	\$79,879	\$96,577	112.43	MIDDLE INCOME	3,533	1,570	44.44	338	9.57	820	23.21	2,713	76.79	291	8.24	12.07	555	684	12	737	Neither
12	071	0401.11	19980	\$85,900	\$101,000	\$122,115	142.16	UPPER INCOME	2,966	145	4.86	9	0.3	62	2.08	2,924	97.92	22	0.74	3.47	1,410	1,474	4	340	Neither
12	071	0401.13	19980	\$85,900	\$151,250	\$182,873	212.89	UPPER INCOME	1,559	249	15.97	18	1.15	125	8.02	1,434	91.98	23	1.48	0.97	462	543	33	735	Neither
12	071	0401.17	19980	\$85,900	\$116,167	\$140,455	163.51	UPPER INCOME	3,860	578	14.97	62	1.61	269	6.97	3,591	93.03	142	3.68	2.07	1,500	1,642	29	1,084	Neither
12	071	0401.18	19980	\$85,900	\$99,375	\$120,157	139.88	UPPER INCOME	2,315	325	14.04	36	1.56	151	6.52	2,164	93.48	66	2.85	8.67	626	1,097	5	279	Neither
12	071	0401.20	19980	\$85,900	\$66,696	\$80,643	93.88	MIDDLE INCOME	1,867	1,062	56.88	292	15.64	667	35.73	1,200	64.27	51	2.73	8.71	311	481	5	563	Neither
12	0																								

12	071	0403.13	15980	\$85,900	\$44,722	\$54,074	62.95	MODERATE	1,789	1,253	70.04	366	20.46	811	45.33	978	54.67	19	1.06	19.26	237	535	12	251	Neither
12	071	0403.14	15980	\$85,900	\$52,796	\$63,832	74.31	MODERATE	2,874	1,828	63.6	378	13.15	1,334	46.42	1,540	53.58	29	1.01	14.66	568	1,001	17	350	Neither
12	071	0403.15	15980	\$85,900	\$61,250	\$74,054	86.21	MIDDLE INCOME	3,055	1,933	63.27	644	21.08	1,127	36.89	1,928	63.11	46	1.51	9.94	534	838	13	337	Neither
12	071	0403.16	15980	\$85,900	\$56,527	\$68,342	79.56	MODERATE	3,841	2,386	62.12	456	11.87	1,705	44.39	2,136	55.61	53	1.38	13.02	1,078	1,425	25	559	Neither
12	071	0501.03	15980	\$85,900	\$78,750	\$95,212	110.84	MIDDLE INCOME	1,611	418	25.95	10	0.62	317	19.68	1,294	80.32	46	2.86	15.46	424	720	14	354	Neither
12	071	0501.04	15980	\$85,900	\$78,750	\$95,212	110.84	MIDDLE INCOME	2,823	347	12.29	18	0.64	275	9.74	2,548	90.26	5	0.18	6.07	1,293	2,012	8	309	Neither
12	071	0501.05	15980	\$85,900	\$103,618	\$125,285	145.85	UPPER INCOME	2,615	394	15.07	61	2.33	180	6.88	2,435	93.12	71	2.72	10.68	996	1,272	21	983	Neither
12	071	0501.06	15980	\$85,900	\$73,214	\$88,520	103.05	MIDDLE INCOME	4,916	702	14.28	55	1.12	382	7.77	4,534	92.23	111	2.26	11	1,635	2,632	24	1,084	Neither
12	071	0502.04	15980	\$85,900	\$93,639	\$113,216	131.8	UPPER INCOME	3,610	977	27.06	86	2.38	587	16.26	3,023	83.74	179	4.96	10.39	671	963	18	543	Neither
12	071	0502.05	15980	\$85,900	\$61,667	\$74,561	86.8	MIDDLE INCOME	1,947	861	44.22	49	2.52	714	36.67	1,233	63.33	25	1.28	20.04	417	740	27	902	Neither
12	071	0502.06	15980	\$85,900	\$76,377	\$92,342	107.5	MIDDLE INCOME	3,299	1,372	41.59	108	3.27	1,068	32.37	2,231	67.63	74	2.24	9.68	773	1,133	34	527	Neither
12	071	0502.07	15980	\$85,900	\$97,200	\$117,520	136.81	UPPER INCOME	2,814	403	14.32	48	1.71	178	6.33	2,636	93.67	116	4.12	7.57	911	1,223	5	455	Neither
12	071	0502.08	15980	\$85,900	\$71,726	\$86,725	100.96	MIDDLE INCOME	6,142	2,094	34.09	196	3.19	1,544	25.14	4,598	74.86	92	1.5	4.74	1,412	2,196	31	995	Neither
12	071	0502.10	15980	\$85,900	\$91,875	\$111,086	129.32	UPPER INCOME	3,116	597	19.16	67	2.15	304	9.76	2,812	80.24	108	3.47	5.44	675	1,361	11	537	Neither
12	071	0502.11	15980	\$85,900	\$74,659	\$90,264	105.08	MIDDLE INCOME	1,945	143	7.35	21	1.08	73	3.75	1,872	96.25	20	1.03	4.44	1,029	1,343	1	264	Neither
12	071	0502.12	15980	\$85,900	\$74,063	\$89,551	104.25	MIDDLE INCOME	4,149	1,650	39.77	86	2.07	1,341	32.32	2,808	67.68	70	1.69	11.85	1,210	1,614	35	701	Neither
12	071	0502.13	15980	\$85,900	\$88,913	\$107,504	125.15	UPPER INCOME	6,399	2,317	36.21	281	4.39	1,700	26.57	4,699	73.43	114	1.78	14.53	985	1,449	30	703	Neither
12	071	0503.05	15980	\$85,900	\$185,110	\$223,821	260.56	UPPER INCOME	3,774	171	4.53	20	0.53	38	1.01	3,736	98.99	55	1.46	0.98	1,764	1,927	10	1,074	Neither
12	071	0503.06	15980	\$85,900	\$78,333	\$94,713	110.26	MIDDLE INCOME	2,552	349	13.16	29	1.09	180	6.79	2,472	93.21	65	2.45	5.44	949	1,654	20	850	Neither
12	071	0503.11	15980	\$85,900	\$121,974	\$147,482	171.69	UPPER INCOME	7,629	1,155	15.34	78	1.04	661	8.78	6,868	91.22	171	2.27	1.22	2,791	3,463	15	1,306	Neither
12	071	0503.12	15980	\$85,900	\$69,318	\$83,813	97.57	MIDDLE INCOME	3,829	1,034	27	47	1.23	828	21.62	3,001	78.38	50	1.31	11.42	1,583	2,738	37	574	Neither
12	071	0503.15	15980	\$85,900	\$102,449	\$123,868	144.2	UPPER INCOME	1,850	79	4.27	13	0.7	29	1.57	1,821	98.43	16	0.86	7.2	767	1,188	3	189	Neither
12	071	0503.16	15980	\$85,900	\$132,596	\$160,324	186.64	UPPER INCOME	2,763	115	4.16	11	0.4	65	2.35	2,698	97.65	22	0.8	1.97	1,214	1,870	7	654	Neither
12	071	0503.17	15980	\$85,900	\$54,998	\$66,014	76.85	MODERATE	3,192	725	22.71	29	0.91	619	19.39	2,573	80.61	20	0.63	6.46	1,129	1,767	26	1,029	Neither
12	071	0503.18	15980	\$85,900	\$93,451	\$112,993	131.54	UPPER INCOME	6,003	1,131	18.84	59	0.98	723	12.04	5,280	87.96	151	2.52	4.39	1,799	2,257	50	1,508	Neither
12	071	0503.19	15980	\$85,900	\$98,240	\$118,783	138.28	UPPER INCOME	1,901	231	12.15	9	0.47	129	6.79	1,772	93.21	36	1.89	5.92	896	1,312	9	370	Neither
12	071	0503.20	15980	\$85,900	\$83,286	\$100,701	117.23	MIDDLE INCOME	4,270	782	18.31	47	1.1	564	13.21	3,706	86.79	62	1.45	19.14	1,742	2,258	13	516	Neither
12	071	0503.21	15980	\$85,900	\$159,148	\$192,425	224.01	UPPER INCOME	2,211	241	10.9	28	1.27	93	4.21	2,118	95.79	57	2.58	1.95	832	712	9	516	Neither
12	071	0503.22	15980	\$85,900	\$126,956	\$153,503	178.7	UPPER INCOME	2,600	99	3.81	0	0	43	1.65	2,557	98.35	20	0.77	8.21	1,271	1,825	3	710	Neither
12	071	0503.23	15980	\$85,900	\$91,833	\$111,034	129.26	UPPER INCOME	1,207	65	5.39	4	0.33	32	2.65	1,175	97.35	14	1.16	4.61	336	474	2	140	Neither
12	071	0503.24	15980	\$85,900	\$104,685	\$126,574	147.35	UPPER INCOME	3,642	245	6.73	31	0.85	129	3.54	3,513	96.46	30	0.82	6.31	2,093	2,894	10	687	Neither
12	071	0503.25	15980	\$85,900	\$97,857	\$118,319	137.74	UPPER INCOME	3,422	283	8.27	25	0.73	151	4.41	3,271	95.59	51	1.49	7.05	1,114	1,878	6	430	Neither
12	071	0504.01	15980	\$85,900	\$65,025	\$78,616	91.52	MIDDLE INCOME	4,544	2,181	48	41	0.9	1,957	43.07	2,587	55.93	52	1.14	3.76	1,426	1,601	40	886	Neither
12	071	0504.02	15980	\$85,900	\$69,866	\$84,474	98.34	MIDDLE INCOME	5,950	2,936	49.34	86	1.45	2,633	44.25	3,317	56.75	107	1.8	14.36	1,980	2,825	47	734	Neither
12	071	0505.01	15980	\$85,900	\$82,683	\$99,970	116.38	MIDDLE INCOME	2,954	1,460	49.42	43	1.46	1,309	44.31	1,645	55.69	31	1.05	8.76	967	1,593	25	387	Neither
12	071	0505.02	15980	\$85,900	\$70,682	\$85,462	99.49	MIDDLE INCOME	3,856	1,521	39.45	43	1.12	1,348	34.96	2,508	65.04	40	1.04	15.99	714	1,544	62	1,231	Neither
12	071	0506.01	15980	\$85,900	\$94,397	\$114,135	132.87	UPPER INCOME	2,970	466	15.69	19	0.64	290	9.76	2,680	90.24	41	1.38	6.31	1,034	1,569	24	1,436	Neither
12	071	0506.03	15980	\$85,900	\$68,086	\$82,318	95.83	MIDDLE INCOME	3,605	1,597	44.3	36	1	1,344	37.28	2,261	62.72	63	1.75	7.17	1,124	1,795	35	1,064	Neither
12	071	0506.04	15980	\$85,900	\$112,188	\$135,645	157.91	UPPER INCOME	2,204	396	17.97	28	1.27	247	11.21	1,957	88.79	66	2.99	6.74	745	1,219	4	701	Neither
12	071	0601.01	15980	\$85,900	\$55,197	\$66,736	77.69	MODERATE	899	63	7.09	3	0.34	29	3.26	860	96.74	8	0.9	25.27	601	1,109	4	212	Neither
12	071	0601.02	15980	\$85,900	\$103,702	\$125,388	145.97	UPPER INCOME	2,057	163	7.92	11	0.53	83	4.04	1,974	95.96	5	0.24	2.75	1,093	2,420	14	843	Neither
12	071	0602.01	15980	\$85,900	\$104,934	\$126,874	147.7	UPPER INCOME	748	20	2.67	1	0.13	15	2.01	733	97.99	1	0.13	3.98	395	238	0	155	Neither
12	071	0602.02	15980	\$85,900	\$92,361	\$111,670	130	UPPER INCOME	1,429	56	3.92	1	0.07	17	1.19	1,412	98.81	2	0.14	10.41	917	409	1	262	Neither
12	071	0602.03	15980	\$85,900	\$85,875	\$103,827	120.87	UPPER INCOME	1,348	71	5.27	3	0.22	45	3.34	1,303	96.66	4	0.3	11.52	801	1,386	10	313	Neither
12	071	0603.00	15980	\$85,900	\$104,643	\$126,522	147.29	UPPER INCOME	1,116	59	5.29	1	0.09	37	3.32	1,079	96.68	4	0.36	4.72	533	454	5	277	Neither
12	071	0701.01	15980	\$85,900	\$46,914	\$56,720	66.03	MODERATE	1,969	489	24.83	1	0.05	406	20.62	1,563	79.38	10	0.51	11.91	735	1,277	26	304	Neither
12	071	0701.02	15980	\$85,900	\$67,778	\$106,129	123.55	UPPER INCOME	2,977	327	10.98	11	0.37	218	7.32	2,759	92.68	25	0.84	12.39	1,146	2,067	44	623	Neither
12	071	0702.01	15980	\$85,900	\$77,963	\$94,267	109.74	MIDDLE INCOME	2,083	134	6.43	3	0.14	55	2.64	2,028	97.36	8	0.38	5.61	998	1,208	13	333	Neither
12	071	0702.02	15980	\$85,900	\$67,375	\$81,459	94.83	MIDDLE INCOME	1,740	153	8.79	13	0.75	86	4.94	1,654	95.06	7	0.4	18.33	632	1,229	24	409	Neither
12	071	0801.00	15980	\$85,900	\$0	\$0	0	NA	446	27	6.05	2	0.45	18	4.04	428	95.96	2	0.45	52.41	37	1,374	0	107	Neither
12	071	0802.02	15980	\$85,900	\$127,000	\$153,555	178.76	UPPER INCOME	2,513	129	5.13	10	0.4	52	2.07	2,461	97.93	18	0.72	6.66	1,305	2,134	11	826	Neither
12	071	0802.03	15980	\$85,900	\$146,786	\$177,478	206.61	UPPER INCOME	1,500</																



FACILITY-BASED ASSESSMENT AREA:

FORT LAUDERDALE-POMPANO BEACH-SUNRISE, FL MD

Description: Broward County

Total Census Tracts in Facility-Based Assessment Area: 417
Broward County – 417

All census tracts in Broward County are included in this Facility-Based Assessment Area.

Note: This Facility-Based Assessment Area was not determined on the basis of race, color, national origin, religion, sex, handicap, familial status (having children under 18), age, marital status or the receipt of income derived from public assistance.

Sources: 2020 Census Data with 2020 ACS-5 Updates and 2023 FFIEC/ACS-1 Updates

Assessment Set: 2024 BANKUNITED FACILITY-BASED ASSESSMENT AREAS

Assessment Area: FORT LAUDERDALE-POMPANO BEACH-SUNRISE, FL MD

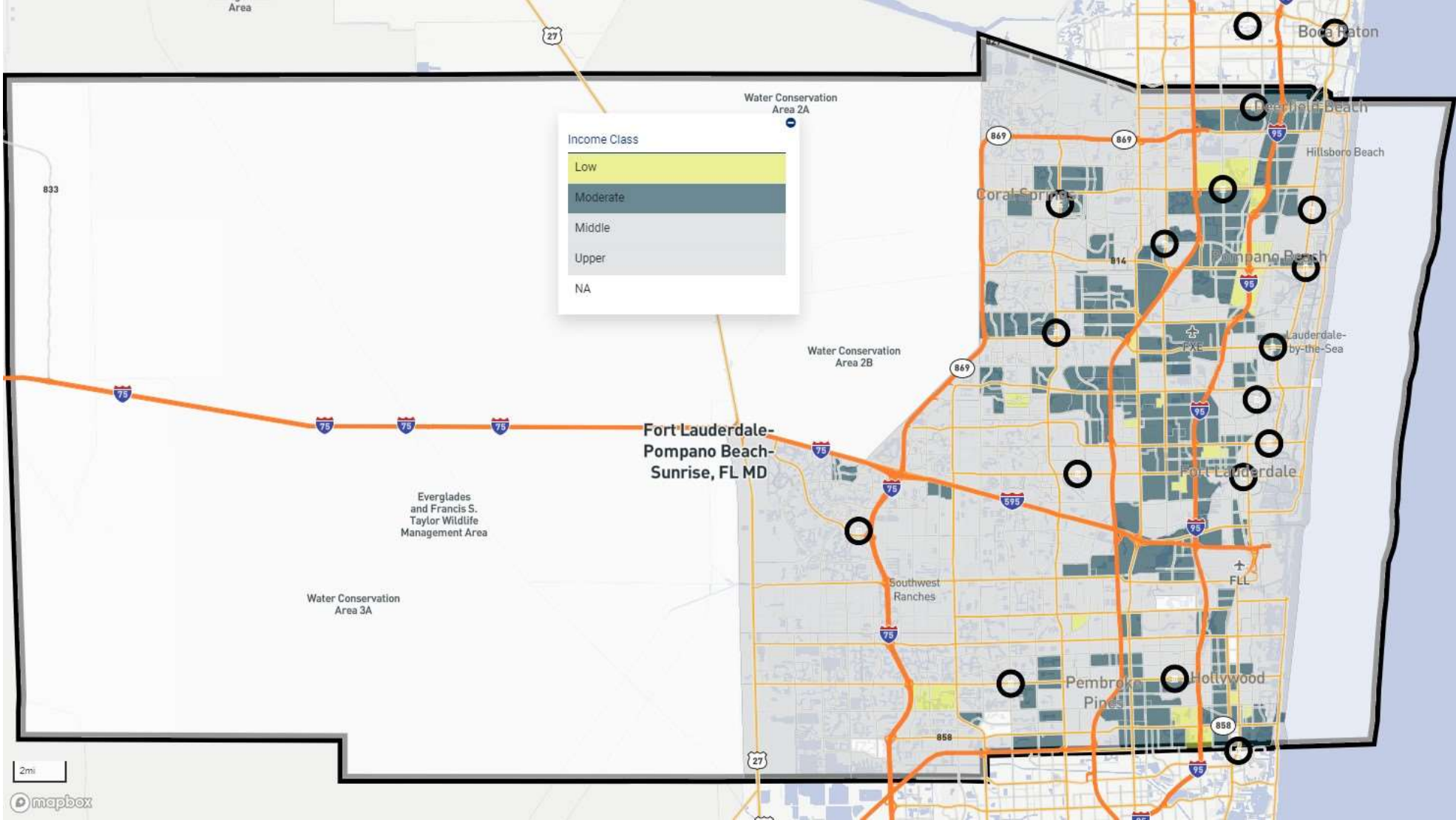

Facility-Based Assessment Area: FORT LAUDERDALE-POMPANO BEACH-SUNRISE, FL MD

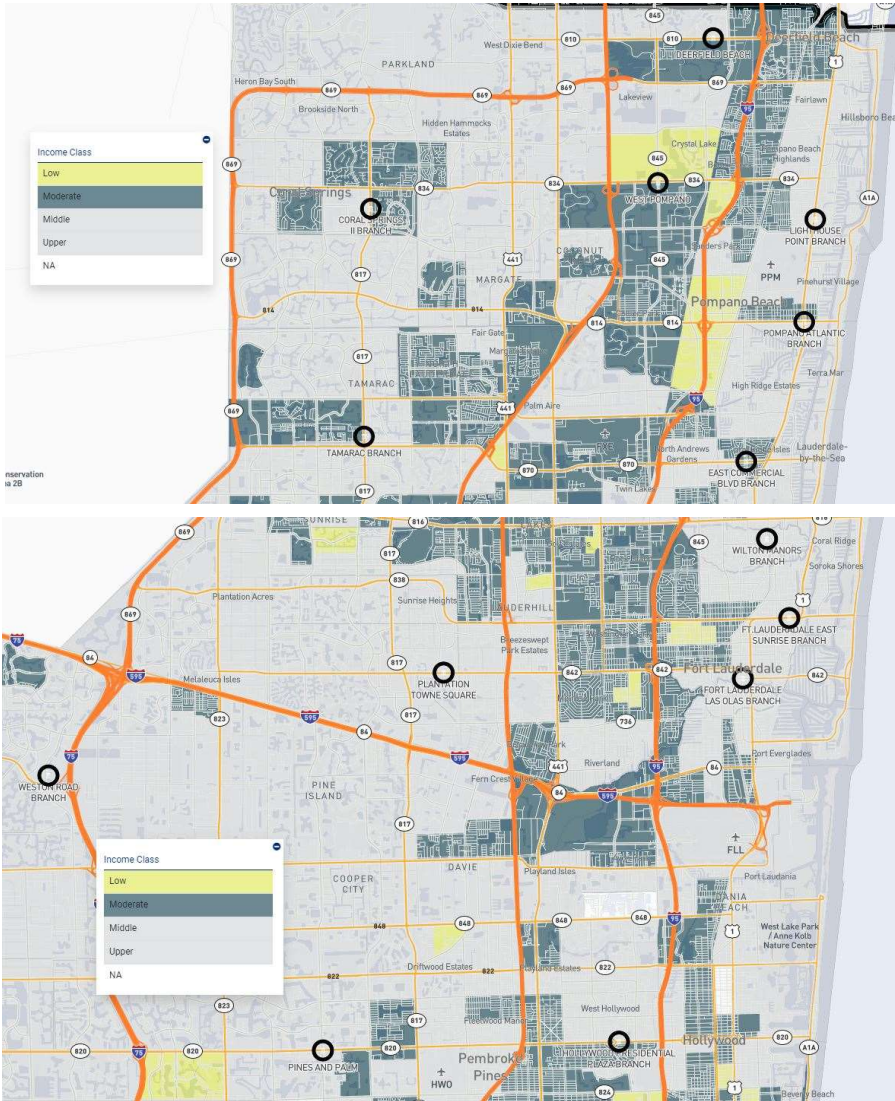

BankUnited has five branches located in LMI Census Tracts: Coral Springs, Ft. Lauderdale/18th and Commercial, Hollywood/Presidential Plaza, Tamarac, and West Pompano

TRACTS DEMOGRAPHICS REPORT

MSA: FORT LAUDERDALE-POMPANO BEACH-SUNRISE, FL MD

State: Florida

County: Broward County

State	County	Census Tract	MSA	MSA/MD MFI	Base Tract MFI	Tract MFI	Tract MFI %	LMI	Population	Minority	Minority %	Black	Black %	Hispanic	Hispanic %	Non-Hispanic	Non-Hispanic %	Asian	Asian %	Poverty %	Owner Occ Units	1-4 Family Units	Farm Count	Non Farm Count	Distressed/Underserved
12	011	0101.02	22744	\$88,500	\$110,313	\$132,945	150.22	UPPER	3,142	660	21.01	74	2.36	356	11.33	2,786	88.67	53	1.69	7.85	1,071	1,183	17	1,349	Neither
12	011	0101.03	22744	\$88,500	\$84,861	\$102,271	115.56	MIDDLE	3,657	671	18.35	61	1.65	365	9.98	3,292	90.02	66	1.8	8.03	1,207	1,003	16	1,521	Neither
12	011	0101.04	22744	\$88,500	\$63,088	\$76,030	85.91	MIDDLE	2,283	373	16.34	21	0.92	216	9.46	2,067	90.54	26	1.14	9.89	739	589	7	777	Neither
12	011	0102.01	22744	\$88,500	\$75,450	\$90,934	102.75	MIDDLE	3,173	1,769	55.75	342	10.78	771	24.3	2,402	75.7	62	1.95	16.23	675	695	8	944	Neither
12	011	0102.02	22744	\$88,500	\$58,219	\$70,163	79.28	MODERATE	3,585	1,531	42.71	311	8.68	644	17.96	2,941	82.04	65	1.81	24.54	936	1,111	19	1,833	Neither
12	011	0103.04	22744	\$88,500	\$52,552	\$63,331	71.56	MODERATE	3,875	3,607	93.08	3,078	79.43	400	10.32	3,475	89.68	15	0.39	11.7	635	816	14	580	Neither
12	011	0103.05	22744	\$88,500	\$40,705	\$49,056	55.43	MODERATE	5,664	3,897	68.8	1,610	28.43	1,567	27.67	4,097	72.33	91	1.61	28.08	295	598	5	1,500	Neither
12	011	0103.06	22744	\$88,500	\$55,609	\$67,021	75.73	MODERATE	2,677	2,106	78.67	1,481	55.32	375	14.01	2,302	85.99	27	1.01	17.78	501	782	14	904	Neither
12	011	0103.07	22744	\$88,500	\$48,711	\$58,702	66.33	MODERATE	4,889	4,072	83.29	2,734	55.92	866	17.71	4,023	82.29	84	1.72	29.57	608	1,414	24	2,140	Neither
12	011	0103.08	22744	\$88,500	\$108,494	\$130,759	147.75	UPPER	5,176	1,851	35.76	465	8.98	895	17.29	4,281	82.71	127	2.45	7.15	981	1,336	9	1,337	Neither
12	011	0104.01	22744	\$88,500	\$95,804	\$115,457	130.46	UPPER	5,401	2,580	47.77	549	10.16	1,125	20.83	4,276	79.17	268	4.96	7.61	1,185	1,481	9	1,243	Neither
12	011	0104.02	22744	\$88,500	\$55,679	\$67,107	75.82	MODERATE	3,916	1,674	42.75	381	9.73	687	17.54	3,229	82.46	148	3.78	9.77	1,449	578	25	1,041	Neither
12	011	0104.03	22744	\$88,500	\$56,506	\$68,101	76.95	MODERATE	4,726	775	16.4	92	1.95	471	9.97	4,255	90.03	44	0.93	18.74	295	276	8	1,220	Neither
12	011	0104.05	22744	\$88,500	\$35,058	\$42,230	47.74	LOW	9,212	6,899	74.63	1,989	21.59	2,542	27.59	6,670	72.41	229	2.49	23.14	1,637	1,371	17	2,681	Neither
12	011	0104.06	22744	\$88,500	\$95,407	\$114,979	129.92	UPPER	4,553	2,761	60.64	598	17.13	1,197	26.29	3,356	73.71	116	2.55	8.61	1,107	9	1,216	Neither	
12	011	0104.07	22744	\$88,500	\$60,045	\$72,366	81.77	MIDDLE	6,285	2,766	44.01	523	8.32	1,246	19.82	5,039	80.18	136	2.16	12.67	1,199	1,528	20	2,148	Neither
12	011	0105.02	22744	\$88,500	\$103,350	\$124,555	140.74	UPPER	3,765	1,958	52.01	405	10.76	759	20.16	3,006	79.84	233	6.19	3.26	544	788	30	1,336	Neither
12	011	0105.03	22744	\$88,500	\$203,116	\$244,800	276.61	UPPER	22,780	9,187	40.33	1,305	5.73	4,348	19.09	18,432	80.91	2,094	9.19	4.41	5,430	6,341	80	6,247	Neither
12	011	0105.04	22744	\$88,500	\$112,424	\$135,494	153.1	UPPER	6,247	2,794	44.73	153	1.21	1,201	19.23	5,046	80.77	600	9.6	2.27	1,264	1,766	10	1,703	Neither
12	011	0106.01	22744	\$88,500	\$143,335	\$172,743	195.19	UPPER	8,625	3,273	37.95	615	7.13	1,612	18.69	7,013	81.31	566	6.56	2.5	2,017	2,543	28	2,940	Neither
12	011	0106.03	22744	\$88,500	\$112,708	\$135,839	153.49	UPPER	5,378	2,706	50.32	669	12.44	1,307	24.3	4,071	75.7	427	7.94	9.16	1,332	1,499	19	1,285	Neither
12	011	0106.04	22744	\$88,500	\$105,625	\$127,298	143.84	UPPER	4,194	2,176	51.88	665	15.86	1,047	24.96	3,147	75.04	250	5.96	5.74	1,000	1,022	13	1,982	Neither
12	011	0106.05	22744	\$88,500	\$110,700	\$205,727	232.46	UPPER	6,410	3,141	49	917	14.31	1,372	21.4	5,038	78.6	485	7.57	1.4	1,989	2,118	35	2,094	Neither
12	011	0106.06	22744	\$88,500	\$95,192	\$114,723	129.63	UPPER	6,984	4,079	58.4	1,224	17.53	1,803	25.82	5,181	74.18	341	4.88	8.21	1,281	1,499	20	2,209	Neither
12	011	0106.09	22744	\$88,500	\$93,875	\$113,138	127.84	UPPER	4,959	2,984	60.17	764	15.41	1,378	27.79	3,581	72.21	268	5.4	7.43	823	2,611	27	2,623	Neither
12	011	0106.10	22744	\$88,500	\$76,600	\$92,314	104.31	MIDDLE	6,879	3,917	56.94	655	9.52	1,982	28.81	4,897	71.19	171	2.49	6.51	2,081	2,412	12	1,533	Neither
12	011	0106.11	22744	\$88,500	\$124,219	\$149,707	169.16	UPPER	4,250	2,354	55.39	697	16.49	903	21.25	3,347	78.75	531	12.49	4.02	979	1,101	16	1,576	Neither
12	011	0106.12	22744	\$88,500	\$121,563	\$146,503	165.54	UPPER	6,354	3,489	54.91	909	14.31	1,501	23.62	4,853	76.38	151	11.82	2.66	1,631	1,936	17	1,377	Neither
12	011	0106.13	22744	\$88,500	\$69,167	\$83,358	94.19	MIDDLE	2,773	1,820	65.63	635	22.9	766	27.62	2,007	72.38	144	5.19	4.82	396	468	10	668	Neither
12	011	0106.14	22744	\$88,500	\$76,572	\$92,279	104.27	MIDDLE	3,052	1,937	63.47	634	20.77	805	26.38	2,247	73.62	136	4.46	3.73	451	551	13	650	Neither
12	011	0106.15	22744	\$88,500	\$101,716	\$122,590	138.52	UPPER	4,398	2,507	57	663	15.08	1,096	24.92	3,302	75.08	242	5.5	7.22	1,130	1,386	17	1,382	Neither
12	011	0107.01	22744	\$88,500	\$49,506	\$59,658	67.41	MODERATE	6,107	4,750	77.78	2,119	34.7	1,521	24.91	4,586	75.09	74	1.21	18.09	1,049	1,651	18	2,113	Neither
12	011	0107.02	22744	\$88,500	\$47,019	\$56,667	64.03	MODERATE	9,572	8,347	87.2	5,218	54.51	2,430	25.39	7,142	74.61	54	0.56	22.92	1,579	2,518	29	2,270	Neither
12	011	0108.00	22744	\$88,500	\$67,847	\$81,765	92.39	MIDDLE	7,624	4,995	65.52	1,463	19.19	2,585	33.91	5,039	66.09	158	2.07	11.33	1,155	2,050	51	2,465	Neither
12	011	0109.01	22744	\$88,500	\$107,386	\$129,422	146.24	UPPER	2,424	542	22.36	45	1.86	316	13.04	2,108	86.96	70	2.89	13.38	881	789	5	933	Neither
12	011	0109.02	22744	\$88,500	\$86,518	\$104,271	117.82	MIDDLE	3,051	597	19.57	49	1.61	342	11.21	2,709	88.79	78	2.56	4.59	1,528	1,162	6	1,018	Neither
12	011	0110.00	22744	\$88,500	\$92,292	\$111,227	125.68	UPPER	1,987	232	11.68	16	0.81	149	7.5	1,838	92.5	22	1.11	6.47	975	269	7	524	Neither
12	011	0201.01	22744	\$88,500	\$63,477	\$76,499	86.44	MIDDLE	8,618	5,514	63.98	2,121	24.61	2,408	27.94	6,210	72.06	263	3.05	16.45	2,149	1,783	16	1,902	Neither
12	011	0201.03	22744	\$88,500	\$47,447	\$57,180	64.61	MODERATE	6,052	4,216	69.66	1,784	29.48	1,836	30.34	4,216	69.66	200	3.3	12.19	1,264	1,177	18	1,542	Neither
12	011	0201.04	22744	\$88,500	\$62,188	\$74,951	84.69	MIDDLE	2,636	1,665	63.16	769	29.17	533	20.22	2,103	79.78	123	4.67	10.53	711	519	11	1,554	Neither
12	011	0202.04	22744	\$88,500	\$80,740	\$97,306	109.95	MIDDLE	6,380	4,318	67.68	1,844	28.9	1,729	27.1	4,651	72.9	379	5.94	6.96	1,622	1,181	9	1,228	Neither
12	011	0202.05	22744	\$88,500	\$74,147	\$89,358	100.97	MIDDLE	7,808	5,166	66.16	2,438	31.22	1,762	22.57	6,046	77.43	504	6.45	16.55	1,922	2,536	18	1,923	Neither
12	011	0202.06	22744	\$88,500	\$63,424	\$76,437	86.37	MIDDLE	4,791	3,312	69.13	1,450	30.27	1,363	28.45	3,428	71.55	227	4.74	14.48	1,106	1,375	17	938	Neither
12	011	0202.09	22744	\$88,500	\$77,902	\$93,890	106.09	MIDDLE	2,680	1,928	71.94	766	28.58	914	34.1	1,766	65.9	128	4.78	8.26	488	547	10	1,022	Neither
12	011	0202.10	22744	\$88,500	\$75,744	\$91,288	103.13	MIDDLE	6,334	4,040	63.78	1,781	28.12	1,671	26.38	4,663	73.62	255	4.03	5.47	2,014	2,271	30	1,289	Neither
12	011	0202.11	22744	\$88,500	\$72,130	\$88,923	98.22	MIDDLE	2,419	1,407	58.16	609	25.18	626	25.88	1,793	74.12	63	2.77	12.36	1,029	464	8	387	Neither
12	011	0202.12	22744	\$88,500	\$44,262	\$53,339	60.27	MODERATE	3,002	2,263	64.62	800	22.84	1,153	32.92	2,349	67.08	139	3.51	10.01	2,431	2,075	3	445	Neither
12	011	0202.13	22744	\$88,500	\$53,795	\$64,835	75.26	MODERATE	3,251	1,834	56.41	583	17.93	1,013	31.16	2,238	68.84	107	3.29	16.73	1,971	746	2	335	Neither
12	011	0202.14	22744	\$88,500	\$74,375	\$89,633	101.28	MIDDLE	2,891																

12	011	0204.20	22744	\$88,500	\$57,391	\$69,163	78.15	MODERATE	3,428	3,169	92.44	2,493	72.72	469	13.68	2,959	86.32	97	2.83	7.13	285	390	4	589	Neither
12	011	0204.21	22744	\$88,500	\$58,583	\$70,605	79.78	MODERATE	4,570	4,035	88.29	2,816	61.62	804	17.59	3,766	82.41	117	4.75	14.78	865	699	10	835	Neither
12	011	0205.01	22744	\$88,500	\$65,244	\$78,632	88.85	MIDDLE	5,095	4,297	84.34	2,337	45.87	1,492	29.28	3,603	70.72	224	4.4	9.12	1,297	1,571	10	956	Neither
12	011	0205.02	22744	\$88,500	\$39,891	\$48,073	54.32	MODERATE	7,933	6,681	84.22	4,567	57.57	1,596	20.12	6,337	79.88	199	2.51	5.79	1,407	1,915	25	1,453	Neither
12	011	0301.00	22744	\$88,500	\$133,646	\$161,070	182	UPPER	3,977	669	16.82	51	1.28	417	10.49	3,560	89.51	38	0.96	1.11	1,490	2,003	14	1,623	Neither
12	011	0302.01	22744	\$88,500	\$53,571	\$64,561	72.95	MODERATE	4,249	2,824	66.46	1,089	25.63	1,302	30.64	2,947	69.36	52	1.22	21.93	792	1,200	20	1,382	Neither
12	011	0302.02	22744	\$88,500	\$66,146	\$79,721	90.08	MIDDLE	1,581	936	59.2	583	36.88	253	16	1,328	84	20	1.27	21.96	249	456	5	553	Neither
12	011	0302.03	22744	\$88,500	\$60,333	\$72,712	82.16	MIDDLE	4,450	2,712	60.94	769	17.28	1,428	32.09	3,022	67.91	71	1.6	15.07	1,135	1,484	28	936	Neither
12	011	0303.01	22744	\$88,500	\$34,601	\$41,701	47.12	LOW	3,667	3,221	87.84	3,348	36.76	1,466	39.98	2,021	60.02	31	0.85	29.69	225	407	7	793	Neither
12	011	0303.02	22744	\$88,500	\$39,310	\$58,224	65.79	MODERATE	7,759	6,375	82.06	4,425	56.66	1,657	21.46	6,102	78.54	65	0.84	21.68	1,547	2,251	34	1,586	Neither
12	011	0304.01	22744	\$88,500	\$72,443	\$87,305	98.65	MIDDLE	3,269	3,214	98.33	2,888	88.35	266	8.14	3,003	91.86	7	0.71	10.71	738	988	20	899	Neither
12	011	0304.02	22744	\$88,500	\$26,778	\$32,267	36.46	LOW	4,241	4,149	97.83	3,584	84.51	488	11.51	3,753	88.49	5	0.12	46.07	265	821	22	929	Neither
12	011	0305.00	22744	\$88,500	\$53,750	\$64,773	73.19	MODERATE	6,680	6,158	92.19	3,498	52.37	2,191	32.8	4,489	67.2	57	0.85	22.6	527	927	37	3,113	Neither
12	011	0306.01	22744	\$88,500	\$44,500	\$53,631	60.6	MODERATE	3,787	3,650	96.38	2,048	54.08	1,441	38.05	61.95	31	0.82	23.57	325	663	33	2,463	Neither	
12	011	0306.02	22744	\$88,500	\$44,358	\$53,454	60.4	MODERATE	3,887	3,254	83.71	2,416	62.16	1,701	18.03	3,186	81.97	41	1.05	12.75	430	804	16	1,181	Neither
12	011	0307.02	22744	\$88,500	\$91,061	\$109,749	124.01	UPPER	3,163	1,678	53.05	704	22.26	746	23.59	2,417	76.41	39	1.23	7.81	762	901	17	778	Neither
12	011	0307.03	22744	\$88,500	\$55,429	\$66,800	75.48	MODERATE	4,851	2,623	54.07	573	11.81	1,408	29.02	3,443	70.98	177	3.65	13.91	1,912	1,000	9	866	Neither
12	011	0307.04	22744	\$88,500	\$91,146	\$109,846	124.12	UPPER	5,190	2,425	46.72	779	15.01	1,098	21.16	4,092	78.84	149	2.87	5.56	2,106	1,054	4	1,008	Neither
12	011	0307.05	22744	\$88,500	\$57,197	\$68,933	77.89	MODERATE	3,641	849	23.32	198	5.44	486	13.35	3,155	86.65	57	1.57	11.24	2,436	83	1	411	Neither
12	011	0308.03	22744	\$88,500	\$27,250	\$32,842	37.11	LOW	4,900	3,744	76.41	1,610	32.86	2,032	41.47	2,868	58.53	57	0.35	25.63	471	983	27	2,090	Neither
12	011	0308.04	22744	\$88,500	\$28,452	\$34,285	38.74	LOW	3,342	2,979	89.14	1,482	44.34	1,433	42.88	1,909	57.12	5	0.15	25.55	46	511	3	507	Neither
12	011	0308.05	22744	\$88,500	\$56,000	\$67,490	76.26	MODERATE	2,557	1,087	42.51	178	6.96	549	21.47	2,508	78.52	200	7.82	12.14	758	18	3	520	Neither
12	011	0308.06	22744	\$88,500	\$57,037	\$68,738	77.67	MODERATE	4,486	1,961	43.71	392	8.74	1,067	23.79	3,419	76.21	258	5.75	18.13	1,097	299	7	1,127	Neither
12	011	0309.02	22744	\$88,500	\$89,741	\$108,154	122.21	UPPER	3,937	1,023	25.98	184	6.67	589	14.96	3,348	85.04	66	1.68	6.23	1,283	1,160	13	1,491	Neither
12	011	0309.03	22744	\$88,500	\$59,531	\$71,747	81.07	MIDDLE	4,306	1,941	45.08	803	18.65	784	18.21	3,522	81.79	68	1.58	20.1	985	1,074	14	1,367	Neither
12	011	0309.04	22744	\$88,500	\$92,901	\$99,908	112.89	MIDDLE	4,675	1,019	21.8	105	2.25	635	13.58	4,040	86.42	95	2.03	3.11	1,746	1,641	27	1,407	Neither
12	011	0310.01	22744	\$88,500	\$49,414	\$59,552	67.29	MODERATE	2,804	1,139	40.62	437	11.58	920	19.54	2,284	81.46	33	1.18	12.15	338	908	12	1,691	Neither
12	011	0310.02	22744	\$88,500	\$62,686	\$75,544	85.36	MIDDLE	4,291	1,492	34.77	444	10.35	566	17.62	3,535	82.38	36	1.31	6.99	1,063	1,406	26	1,918	Neither
12	011	0311.01	22744	\$88,500	\$92,153	\$111,059	125.49	UPPER	2,599	517	19.89	56	2.15	277	10.66	2,322	89.34	40	1.54	6.99	778	762	8	819	Neither
12	011	0311.02	22744	\$88,500	\$90,139	\$108,634	122.75	UPPER	3,769	961	25.5	195	5.17	594	15.76	3,175	84.24	27	0.72	13.65	999	971	15	2,031	Neither
12	011	0312.03	22744	\$88,500	\$63,917	\$77,030	87.04	MIDDLE	1,459	197	13.5	20	1.37	120	8.22	1,339	91.78	19	1.3	14.66	554	46	3	319	Neither
12	011	0312.04	22744	\$88,500	\$70,377	\$84,818	95.84	MIDDLE	2,920	483	16.54	52	1.78	257	8.8	2,663	91.2	75	2.57	10.04	1,186	293	8	811	Neither
12	011	0312.05	22744	\$88,500	\$105,313	\$126,918	143.41	UPPER	1,536	274	17.84	8	0.52	164	10.68	1,372	89.32	28	1.82	13.69	536	420	7	520	Neither
12	011	0312.06	22744	\$88,500	\$126,806	\$152,822	172.68	UPPER	2,715	475	17.5	32	1.18	283	10.42	2,432	89.58	48	1.77	3.96	1,388	639	6	689	Neither
12	011	0312.07	22744	\$88,500	\$121,895	\$146,910	166	UPPER	3,865	648	16.77	69	1.79	403	10.43	3,462	89.57	58	1.5	8.44	1,380	501	4	1,083	Neither
12	011	0401.01	22744	\$88,500	\$77,578	\$93,491	105.64	MIDDLE	1,256	237	18.87	20	1.59	138	10.99	1,118	89.01	16	1.27	13.4	498	496	4	622	Neither
12	011	0401.02	22744	\$88,500	\$102,083	\$123,033	139.02	UPPER	2,735	536	19.6	51	1.86	349	12.76	2,386	87.24	41	1.5	6.11	1,058	810	15	1,298	Neither
12	011	0402.03	22744	\$88,500	\$94,750	\$114,192	129.03	UPPER	1,728	410	23.73	27	1.56	253	14.64	1,475	85.36	45	2.6	7.24	551	549	11	811	Neither
12	011	0402.04	22744	\$88,500	\$79,107	\$95,341	107.73	MIDDLE	3,418	995	29.11	142	4.15	573	16.76	2,845	83.24	111	3.25	1.59	710	593	8	1,704	Neither
12	011	0402.05	22744	\$88,500	\$101,081	\$121,820	137.65	UPPER	4,979	1,648	33.1	342	6.87	971	19.5	4,008	80.5	94	1.89	7.85	1,758	2,064	8	1,192	Neither
12	011	0402.06	22744	\$88,500	\$121,071	\$145,910	164.87	UPPER	3,303	1,058	32.03	144	3.66	651	19.71	2,652	80.29	102	3.09	4.27	1,011	653	6	958	Neither
12	011	0403.00	22744	\$88,500	\$52,076	\$62,755	70.91	MODERATE	4,009	1,333	33.3	259	6.47	800	19.99	3,203	80.01	83	2.07	11.03	914	1,097	12	1,481	Neither
12	011	0403.01	22744	\$88,500	\$135,885	\$163,769	185.05	UPPER	2,244	472	21.03	31	1.38	284	12.68	1,960	87.34	65	2.9	6.21	994	480	8	1,287	Neither
12	011	0403.02	22744	\$88,500	\$97,813	\$166,088	187.61	UPPER	3,023	709	23.46	53	1.75	472	15.62	2,550	84.38	71	2.55	6.87	1,020	1,098	25	3,093	Neither
12	011	0405.02	22744	\$88,500	\$102,697	\$122,767	139.85	UPPER	3,760	775	20.61	69	1.84	440	11.7	3,220	89.3	114	3.03	11.69	514	515	6	1,564	Neither
12	011	0405.03	22744	\$88,500	\$131,625	\$158,636	179.25	UPPER	1,887	309	16.38	28	1.48	200	10.6	1,687	89.4	33	1.75	14.77	889	368	6	716	Neither
12	011	0405.05	22744	\$88,500	\$0	\$0	0	NA	1,440	278	19.31	32	2.22	175	12.15	1,265	87.85	41	2.85	13.18	843	58	1	634	Neither
12	011	0405.06	22744	\$88,500	\$149,643	\$180,354	203.79	UPPER	2,201	424	19.26	26	1.18	248	11.27	1,953	88.73	69	3.13	6.93	895	59	2	648	Neither
12	011	0406.01	22744	\$88,500	\$174,444	\$210,241	237.56	UPPER	4,111	895	21.77	94	2.29	503	12.24	3,608	87.76	115	2.8	3.85	1,036	840	17	2,544	Neither
12	011	0406.02	22744	\$88,500	\$136,769	\$164,831	186.25	UPPER	3,070	728	23.71	78	2.54	451	14.69	2,619	85.31	56	1.82	6.52	1,000	1,206	15	1,456	Neither
12	011	0407.01	22744	\$88,500	\$110,500	\$133,175	150.48	UPPER	2,761	810	29.34	131	4.74	486	17.6	2,275	82.4	81	2.93	2.98	880	1,517	21	876	Neither
12	011	0407.02																							

12	011	0502.05	22744	\$88,500	\$94,010	\$113,298	128.02	UPPER	3,134	1,354	43.2	181	5.78	921	29.39	2,213	70.61	129	4.12	1.77	1,011	389	1	733	Neither	
12	011	0502.06	22744	\$88,500	\$80,688	\$97,244	109.88	MIDDLE	4,261	2,444	57.36	1,076	25.25	1,119	26.26	3,142	73.74	93	2.18	11.78	742	447	3	1,570	Neither	
12	011	0502.07	22744	\$88,500	\$49,223	\$59,322	67.03	MODERATE	7,098	5,442	76.67	3,525	49.66	1,452	20.46	5,646	79.54	183	2.58	12.94	1,237	1,135	19	2,112	Neither	
12	011	0502.08	22744	\$88,500	\$51,227	\$61,738	69.76	MODERATE	3,846	3,007	78.19	1,148	29.85	1,647	42.82	2,199	57.18	75	1.95	28.34	585	854	23	4,663	Neither	
12	011	0503.01	22744	\$88,500	\$52,651	\$75,508	85.32	MIDDLE	8,437	8,152	96.62	7,328	86.86	454	5.38	7,983	94.62	167	1.98	8.59	1,864	2,563	30	2,028	Neither	
12	011	0503.06	22744	\$88,500	\$52,875	\$63,720	72	MODERATE	4,617	4,471	96.84	4,061	87.96	274	5.93	4,343	94.07	21	0.45	21.05	438	592	6	684	Neither	
12	011	0503.08	22744	\$88,500	\$55,486	\$66,871	75.56	MODERATE	3,421	3,379	98.77	3,206	93.72	94	2.75	3,327	97.25	28	0.82	26.57	508	454	6	644	Neither	
12	011	0503.09	22744	\$88,500	\$30,327	\$36,550	41.3	LOW	2,787	2,704	97.02	1,427	51.2	1,193	42.81	1,594	57.19	56	2.01	38.18	320	506	10	554	Neither	
12	011	0503.11	22744	\$88,500	\$38,418	\$46,294	52.03	MODERATE	3,635	3,090	85.01	2,597	71.44	335	9.22	3,300	88.78	55	1.57	27.89	1,024	52	8	453	Neither	
12	011	0503.12	22744	\$88,500	\$39,233	\$46,073	52.06	MODERATE	2,429	2,129	87.65	1,782	73.36	275	11.32	2,184	88.69	17	0.7	14.8	593	219	6	440	Neither	
12	011	0503.13	22744	\$88,500	\$50,835	\$61,286	69.25	MODERATE	4,211	4,054	96.27	3,646	86.58	292	6.92	3,919	93.07	29	0.69	30.14	413	613	11	811	Neither	
12	011	0503.14	22744	\$88,500	\$31,307	\$37,728	42.63	LOW	3,234	2,952	91.28	2,673	82.65	181	5.6	3,053	94.4	25	0.77	40.15	560	19	6	282	Neither	
12	011	0503.15	22744	\$88,500	\$58,019	\$69,924	79.01	MODERATE	3,668	3,651	94.39	3,280	84.8	184	4.76	3,684	95.24	71	1.84	12.23	1,113	822	16	743	Neither	
12	011	0503.16	22744	\$88,500	\$68,750	\$82,854	93.62	MIDDLE	2,365	1,581	66.85	884	37.38	562	23.76	1,803	76.24	60	2.54	8.16	857	1,370	6	445	Neither	
12	011	0504.01	22744	\$88,500	\$74,063	\$89,261	100.86	MIDDLE	4,039	2,831	70.09	1,760	43.58	784	19.41	3,255	80.59	76	1.88	6.27	809	632	7	991	Neither	
12	011	0504.02	22744	\$88,500	\$65,625	\$79,092	89.37	UPPER	4,569	2,319	50.76	993	21.73	999	21.86	3,570	78.14	107	2.34	16.9	1,248	1,241	19	1,019	Neither	
12	011	0505.01	22744	\$88,500	\$80,333	\$96,819	109.4	MIDDLE	3,785	1,990	52.58	322	8.51	1,437	37.97	2,348	62.03	97	2.56	13.32	996	1,246	36	1,515	Neither	
12	011	0505.02	22744	\$88,500	\$67,250	\$81,048	91.58	MIDDLE	4,892	2,963	60.57	601	12.29	1,958	40.02	2,934	59.98	155	3.17	10.36	1,040	1,371	21	1,300	Neither	
12	011	0506.01	22744	\$88,500	\$94,471	\$113,855	128.65	UPPER	3,437	1,005	29.24	148	4.31	593	17.25	2,844	82.75	91	2.65	6.56	1,057	1,229	25	1,503	Neither	
12	011	0506.02	22744	\$88,500	\$75,893	\$91,465	103.35	MIDDLE	3,864	1,856	48.03	542	14.03	1,036	26.81	2,828	73.19	113	2.92	9.43	781	1,099	23	1,817	Neither	
12	011	0507.01	22744	\$88,500	\$61,508	\$74,128	83.76	MIDDLE	3,542	2,381	67.22	1,092	30.83	1,119	31.59	2,423	68.41	63	1.78	16.11	599	957	30	1,392	Neither	
12	011	0507.02	22744	\$88,500	\$45,995	\$55,428	62.63	MODERATE	6,332	4,910	77.54	1,879	29.67	2,753	43.48	3,579	56.52	81	1.28	26.69	832	1,506	54	2,605	Neither	
12	011	0508.00	22744	\$88,500	\$48,383	\$58,304	65.88	MODERATE	5,657	5,341	94.41	4,390	77.6	761	13.45	4,896	86.55	31	0.55	20.31	993	1,780	43	2,894	Neither	
12	011	0509.00	22744	\$88,500	\$90,172	\$108,669	122.79	UPPER	5,617	2,259	41.7	867	16.01	999	18.44	4,418	81.56	157	2.9	5.79	1,978	2,429	27	1,955	Neither	
12	011	0510.01	22744	\$88,500	\$138,173	\$166,522	188.16	UPPER	3,258	886	27.19	200	6.14	509	15.62	2,749	84.38	70	2.15	7.19	1,171	1,301	15	1,183	Neither	
12	011	0510.02	22744	\$88,500	\$114,800	\$138,352	156.33	UPPER	2,784	608	21.84	108	3.88	328	11.78	2,456	88.22	71	2.55	6.99	1,280	1,401	11	1,057	Neither	
12	011	0601.05	22744	\$88,500	\$67,784	\$81,694	92.31	MIDDLE	5,990	78,64	7,617	5,990	78.64	47.25	1,927	25.3	5,690	74.7	226	2.97	18.37	1,776	2,281	14	1,917	Neither
12	011	0601.07	22744	\$88,500	\$56,106	\$67,614	76.4	MODERATE	4,324	3,567	82.49	1,989	46.46	1,229	28.42	3,095	71.58	200	4.63	7.97	998	583	9	628	Neither	
12	011	0601.09	22744	\$88,500	\$78,722	\$94,872	107.2	MIDDLE	3,885	2,857	73.54	1,629	47.6	869	16.29	3,016	77.63	189	4.86	5.34	1,240	1,599	10	1,309	Neither	
12	011	0601.11	22744	\$88,500	\$56,143	\$67,658	76.45	MODERATE	6,912	4,764	68.92	1,818	26.3	2,412	34.9	4,500	65.1	292	4.22	15.7	2,206	1,799	15	1,616	Neither	
12	011	0601.13	22744	\$88,500	\$68,966	\$83,119	93.92	MIDDLE	7,008	5,306	75.71	2,339	33.38	2,196	31.34	4,812	68.66	441	6.29	11.46	1,633	2,025	30	3,790	Neither	
12	011	0601.14	22744	\$88,500	\$95,618	\$115,236	130.21	UPPER	6,766	5,381	79.53	3,327	49.17	1,399	20.68	5,367	79.32	318	4.7	6.58	1,687	1,682	21	1,796	Neither	
12	011	0601.15	22744	\$88,500	\$57,212	\$68,950	77.91	MODERATE	7,329	5,584	76.19	2,101	28.67	2,819	38.46	4,510	61.54	389	5.31	18.63	857	1,768	17	2,156	Neither	
12	011	0601.16	22744	\$88,500	\$87,000	\$104,855	118.48	MIDDLE	8,148	6,213	76.25	2,645	32.46	2,910	35.71	5,238	64.29	283	4.7	5.04	1,445	1,741	26	1,900	Neither	
12	011	0601.17	22744	\$88,500	\$51,220	\$61,729	69.75	MODERATE	6,916	5,765	83.36	3,777	46.19	2,725	39.4	4,191	60.6	224	3.24	14.4	688	666	8	1,762	Neither	
12	011	0601.18	22744	\$88,500	\$94,079	\$113,386	128.12	UPPER	4,743	2,795	58.93	629	13.26	1,792	37.78	2,951	62.22	149	3.14	2.78	1,502	1,720	15	897	Neither	
12	011	0601.19	22744	\$88,500	\$104,044	\$125,396	141.69	UPPER	7,255	4,753	65.51	1,320	18.19	2,782	38.35	4,473	61.65	353	4.84	6.02	1,469	1,529	17	1,661	Neither	
12	011	0601.20	22744	\$88,500	\$106,345	\$128,166	144.82	UPPER	8,296	5,708	68.8	1,392	16.78	3,260	39.3	5,036	60.7	686	8.27	7.47	1,623	1,791	33	5,235	Neither	
12	011	0601.21	22744	\$88,500	\$130,278	\$157,008	177.41	UPPER	5,826	2,972	51.01	752	12.91	1,480	25.4	4,346	74.6	406	6.97	2.84	1,511	1,711	36	1,945	Neither	
12	011	0601.22	22744	\$88,500	\$90,427	\$108,974	123.14	UPPER	5,644	3,761	66.64	691	12.24	2,615	46.33	3,029	53.67	303	5.37	5.05	1,013	1,480	16	1,371	Neither	
12	011	0601.23	22744	\$88,500	\$58,259	\$70,207	79.33	MODERATE	3,418	2,765	80.9	1,932	36.52	992	17.32	2,826	82.68	132	3.86	7.94	1,173	636	1	759	Neither	
12	011	0601.24	22744	\$88,500	\$50,494	\$62,056	70.12	MODERATE	6,418	5,462	85.1	4,134	64.41	940	14.65	5,478	85.35	142	2.21	16.26	1,248	284	3	1,091	Neither	
12	011	0601.25	22744	\$88,500	\$81,848	\$97,438	110.1	MIDDLE	2,332	2,003	85.89	1,413	60.59	427	18.31	1,905	81.69	40	4.72	7.94	654	610	10	1,350	Neither	
12	011	0601.26	22744	\$88,500	\$95,938	\$115,623	130.63	UPPER	5,643	4,274	72.12	3,333	60.14	496	8.95	5,046	91.06	198	3.52	3.04	1,388	2,250	28	2,250	Neither	
12	011	0601.27	22744	\$88,500	\$39,674	\$47,808	54.02	MODERATE	3,379	2,951	87.33	2,024	59.9	740	21.9	2,639	78.17	59	1.75	13.67	378	317	7	747	Neither	
12	011	0601.28	22744	\$88,500	\$55,245	\$66,579	75.23	MODERATE	6,298	5,238	83.17	4,826	53.7	1,472	23.37	4,826	76.63	134	2.13	14.07	1,489	1,184	9	1,279	Neither	
12	011	0601.29	22744	\$88,500	\$53,233	\$64,154	72.49	MODERATE	2,300	1,546	67.22	702	30.52	700	30.43	1,600	69.57	41	1.78	5.42	688	842	2	681	Neither	
12	011	0601.30	22744	\$88,500	\$39,643	\$47,772	53.98	MODERATE	5,204	4,071	78.23	1,643	31.57	2,124	40.81	3,080	59.19	199	3.82	14.46	1,231	236	5	723	Neither	
12	011	0602.03	22744	\$88,500	\$40,320	\$48,586	54.9	MODERATE	6,093	5,739	94.19	4,858	79.73	654	10.73	5,439	89.27	70	1.15	27.86	782	1,191	27	1,162	Neither	
12	011	0602.06	22744	\$88,500	\$63,077	\$76,022	85.9	MIDDLE	5,198	4,067	78.24	1,559	29.99	2,153	41.42	3,045	58.58	187	3.6	11.43	1,609	1,119	16	978	Neither	
12	011	0																								

12	011	0702.05	22744	\$88,500	\$88,636	\$106,820	120.7	UPPER	5,768	3,030	52.53	312	5.41	2,049	35.52	3,719	64.48	394	6.66	13.08	1,814	2,282	43	1,957	Neither	
12	011	0702.08	22744	\$88,500	\$160,536	\$193,479	218.62	UPPER	7,830	3,583	45.76	488	6.23	2,281	29.13	5,549	70.87	527	6.73	5.31	2,171	2,522	30	2,556	Neither	
12	011	0702.09	22744	\$88,500	\$148,864	\$179,407	202.72	UPPER	4,989	1,730	34.68	155	3.11	1,164	23.33	3,825	70.67	248	4.97	2.15	1,584	1,784	22	1,089	Neither	
12	011	0702.10	22744	\$88,500	\$69,381	\$83,615	94.48	MIDDLE	3,540	1,843	52.06	273	7.71	1,288	36.38	2,252	63.62	135	3.81	11.1	1,404	2,040	12	1,014	Neither	
12	011	0702.11	22744	\$88,500	\$118,189	\$142,441	160.95	UPPER	6,105	2,961	48.5	452	7.4	1,906	31.22	4,199	68.78	349	5.72	16.7	1,462	1,354	19	1,448	Neither	
12	011	0702.12	22744	\$88,500	\$65,700	\$79,181	89.47	MIDDLE	3,598	1,712	47.58	178	4.95	1,230	34.19	2,368	65.81	164	4.56	13.15	1,208	568	7	822	Neither	
12	011	0702.13	22744	\$88,500	\$61,719	\$74,384	84.05	MIDDLE	2,881	1,383	48	159	5.52	989	34.33	1,892	65.67	129	4.48	11.53	724	423	4	575	Neither	
12	011	0703.04	22744	\$88,500	\$96,396	\$116,174	131.27	UPPER	7,685	4,403	57.29	498	6.48	3,227	41.99	4,458	58.01	326	4.24	5.45	2,199	2,626	28	2,317	Neither	
12	011	0703.06	22744	\$88,500	\$137,850	\$166,132	187.72	UPPER	8,037	4,168	51.86	547	6.81	2,696	33.54	5,341	66.46	620	7.47	1.13	2,303	2,435	80	3,473	Neither	
12	011	0703.10	22744	\$88,500	\$89,706	\$109,941	120.96	UPPER	3,749	2,570	68.55	180	4.8	2,133	56.9	1,616	43.1	135	3.16	1.8	1,001	1,318	22	1,270	Neither	
12	011	0703.11	22744	\$88,500	\$105,156	\$126,732	143.3	UPPER	5,940	3,855	64.92	272	3.74	3,199	53.86	2,741	46.14	198	3.33	8.71	1,359	1,648	15	1,769	Neither	
12	011	0703.12	22744	\$88,500	\$134,487	\$162,079	183.14	UPPER	7,363	4,540	61.66	271	3.68	3,658	49.68	3,705	50.32	315	4.28	6.02	1,505	2,246	20	4,703	Neither	
12	011	0703.14	22744	\$88,500	\$141,827	\$170,929	193.14	UPPER	4,934	3,079	62.4	333	6.75	2,230	45.2	2,704	54.8	324	6.57	4.63	1,353	1,515	117	1,613	Neither	
12	011	0703.15	22744	\$88,500	\$127,396	\$153,539	173.49	UPPER	5,160	2,950	57.17	268	5.19	2,142	41.51	3,018	58.49	335	6.49	4.11	1,365	1,548	51	1,406	Neither	
12	011	0703.16	22744	\$88,500	\$124,750	\$150,344	169.88	UPPER	5,308	2,786	52.49	307	5.78	1,944	36.62	3,364	63.38	322	6.07	4.1	1,471	1,736	90	1,680	Neither	
12	011	0703.18	22744	\$88,500	\$161,369	\$194,479	219.75	UPPER	6,781	3,859	56.91	163	2.4	2,905	42.84	3,876	57.16	397	5.85	5.6	2,008	2,246	23	2,799	Neither	
12	011	0703.19	22744	\$88,500	\$146,025	\$175,991	198.86	UPPER	4,632	3,015	65.09	146	3.15	2,297	49.59	2,335	50.41	334	7.21	1.31	1,089	1,279	14	2,292	Neither	
12	011	0703.20	22744	\$88,500	\$119,412	\$143,919	162.62	UPPER	6,817	4,575	67.11	239	3.51	3,563	52.27	3,254	47.73	458	6.72	5.41	1,697	2,434	14	1,772	Neither	
12	011	0703.21	22744	\$88,500	\$98,843	\$119,121	134.6	UPPER	3,242	2,486	76.68	120	3.7	2,161	66.66	1,081	33.34	129	3.98	5.91	964	583	11	1,226	Neither	
12	011	0703.23	22744	\$88,500	\$63,942	\$77,057	87.07	MIDDLE	3,344	1,747	52.24	142	4.25	1,350	40.37	1,994	59.63	151	4.52	4.28	812	1,003	39	695	Neither	
12	011	0703.24	22744	\$88,500	\$52,789	\$63,623	71.89	MODERATE	6,840	4,965	72.59	246	3.6	4,186	61.2	2,654	38.8	344	5.03	15.56	1,189	1,710	39	850	Neither	
12	011	0703.25	22744	\$88,500	\$86,813	\$104,625	118.22	MIDDLE	4,273	2,901	67.89	191	4.47	1,938	45.35	54.65	57.95	500	13.81	2.65	1,299	23	3,647	Neither		
12	011	0703.26	22744	\$88,500	\$170,690	\$205,718	232.45	UPPER	6,538	4,570	69.9	271	4.14	3,179	48.62	3,359	51.38	708	10.83	4.66	1,571	1,929	14	2,207	Neither	
12	011	0703.27	22744	\$88,500	\$55,400	\$66,764	75.44	MODERATE	5,552	4,496	80.98	191	3.44	3,959	71.31	1,593	28.69	194	3.49	11.39	1,110	905	14	1,311	Neither	
12	011	0703.28	22744	\$88,500	\$76,875	\$92,651	104.69	MIDDLE	1,976	1,672	84.62	59	2.99	1,440	72.87	536	27.13	105	5.31	6.63	108	326	2	326	Neither	
12	011	0703.29	22744	\$88,500	\$177,188	\$213,550	241.3	UPPER	3,680	2,699	73.34	142	3.86	2,058	55.92	1,622	44.08	252	6.85	5.49	686	895	14	1,213	Neither	
12	011	0703.30	22744	\$88,500	\$149,543	\$180,230	203.65	UPPER	3,789	2,922	77.12	207	2.72	3,542	53.68	1,755	46.32	482	12.72	1.17	839	1,045	14	1,068	Neither	
12	011	0703.31	22744	\$88,500	\$162,750	\$196,143	221.63	UPPER	7,817	5,807	76.24	303	3.98	4,544	59.66	3,073	40.34	597	7.84	5.4	1,810	2,358	19	2,843	Neither	
12	011	0704.01	22744	\$88,500	\$133,309	\$160,663	181.54	UPPER	6,190	3,923	61.90	302	3.69	2,228	35.99	3,962	64.01	431	6.95	8.54	1,683	2,050	23	1,941	Neither	
12	011	0704.02	22744	\$88,500	\$131,846	\$158,902	179.55	UPPER	3,451	1,511	43.78	106	3.07	955	27.67	2,496	72.33	303	8.78	6	1,100	1,149	29	950	Neither	
12	011	0704.03	22744	\$88,500	\$92,604	\$111,607	126.11	UPPER	5,285	2,777	52.54	293	5.54	1,951	36.92	3,334	63.08	314	5.94	6.16	1,322	1,850	14	1,060	Neither	
12	011	0704.04	22744	\$88,500	\$129,712	\$156,326	176.64	UPPER	3,395	1,355	39.91	84	2.47	940	27.69	2,455	72.31	204	6.01	1.85	1,156	1,190	14	758	Neither	
12	011	0704.05	22744	\$88,500	\$125,117	\$150,786	170.38	UPPER	5,205	2,603	50.01	302	5.8	1,639	31.49	3,566	68.51	400	7.68	4.6	1,672	1,902	12	1,096	Neither	
12	011	0705.01	22744	\$88,500	\$109,375	\$131,821	148.95	UPPER	7,776	2,394	41.45	316	5.47	1,360	23.55	4,416	76.45	450	7.79	2.12	1,628	1,845	36	2,143	Neither	
12	011	0705.03	22744	\$88,500	\$79,894	\$96,288	108.8	MIDDLE	5,891	5,476	69.4	1,006	1,006	3,371	42.72	4,520	57.28	760	9.75	7.52	1,530	2,129	19	1,921	Neither	
12	011	0705.04	22744	\$88,500	\$31,608	\$38,090	43.04	LOW	4,249	3,771	88.75	1,014	23.86	2,578	60.67	1,671	39.33	126	2.97	25.93	197	504	9	751	Neither	
12	011	0706.01	22744	\$88,500	\$56,572	\$68,180	77.04	MODERATE	5,167	3,374	65.3	702	7.22	2,220	42.96	2,947	57.04	486	9.41	16.95	718	1,059	35	1,048	Neither	
12	011	0706.02	22744	\$88,500	\$83,278	\$100,368	113.41	MIDDLE	7,831	4,871	62.2	898	11.47	2,804	35.81	5,027	64.19	726	9.27	9.77	1,243	1,767	72	3,917	Neither	
12	011	0801.02	22744	\$88,500	\$66,141	\$79,712	90.07	MIDDLE	4,299	2,362	54.94	825	11.19	1,288	29.96	3,011	70.04	75	1.74	10.11	735	1,490	15	1,786	Neither	
12	011	0801.03	22744	\$88,500	\$87,941	\$105,988	119.76	MIDDLE	1,537	769	50.03	159	10.34	523	34.03	1,014	65.97	27	1.76	8.79	212	221	5	552	Neither	
12	011	0801.04	22744	\$88,500	\$74,826	\$90,182	101.9	MIDDLE	2,313	942	40.73	140	6.05	1,630	27.41	1,679	72.59	62	2.68	10.13	532	6	829	Neither		
12	011	0801.05	22744	\$88,500	\$74,750	\$90,084	101.79	MIDDLE	2,651	1,110	41.87	192	7.24	753	28.4	1,898	71.16	48	1.81	16.31	697	669	7	902	Neither	
12	011	0802.00	22744	\$88,500	\$59,028	\$71,136	80.38	MIDDLE	983	347	35.3	44	4.28	248	25.23	935	74.77	27	2.75	7.47	271	10	1,389	Neither		
12	011	0804.02	22744	\$88,500	\$90	\$90	NA	NA	2,539	845	33.29	110	4.39	590	23.25	1,948	76.75	35	3.38	9.96	1,035	1,710	13	1,592	Neither	
12	011	0804.03	22744	\$88,500	\$71,518	\$86,190	97.39	MIDDLE	7,895	4,652	58.92	1,082	13.7	3,038	38.48	4,857	61.52	313	3.99	21.2	1,102	1,647	35	2,161	Neither	
12	011	0804.05	22744	\$88,500	\$42,464	\$51,171	57.82	MODERATE	3,080	1,722	55.91	368	11.95	1,167	37.89	1,913	62.11	90	2.92	7.59	629	976	9	904	Neither	
12	011	0804.06	22744	\$88,500	\$73,810	\$88,951	100.51	MIDDLE	5,716	2,638	46.15	437	7.65	1,732	30.3	3,984	69.7	165	2.89	11.36	1,057	2,390	19	1,629	Neither	
12	011	0805.00	22744	\$88,500	\$44,271	\$53,357	60.29	MODERATE	7,415	6,871	92.66	448	5,548	74.82	1,196	16.13	6,219	83.87	40	0.59	23.41	866	2,231	21	2,824	Neither
12	011	0901.02	22744	\$88,500	\$103,347	\$124,555	140.74	UPPER	1,773	500	28.2	49	2.76	351	19.8	1,422	80.2	35	1.97	10.72	428	369	9	1,267	Neither	
12	011	0901.03	22744	\$88,500	\$50,982	\$61,437	69.42	MODERATE	2,279	735	32.25	63	2.76	587	25.76	1,692	74.24	34	1.49	15.54	628	121	3	1,288	Neither	
12	011	0901.04	22744	\$88,500	\$99,3																					

12	011	1001.07	22744	\$88,500	\$117,054	\$141,069	159.4	UPPER	2,618	837	31.97	42	1.6	645	24.64	1,973	75.36	54	2.06	9.59	815	250	7	993	Neither	
12	011	1001.08	22744	\$88,500	\$76,314	\$91,969	103.92	MIDDLE	2,619	1,176	44.9	82	3.13	943	36.01	1,676	63.99	51	1.95	9.61	815	206	0	764	Neither	
12	011	1002.01	22744	\$88,500	\$40,329	\$48,604	54.92	MODERATE	2,051	1,516	73.92	301	14.68	1,105	53.88	946	46.92	48	2.34	13.54	241	485	10	1,179	Neither	
12	011	1002.03	22744	\$88,500	\$32,425	\$39,073	44.15	LOW	2,601	1,066	40.98	143	5.5	814	31.3	1,787	68.7	24	0.92	22.52	849	343	2	719	Neither	
12	011	1002.04	22744	\$88,500	\$48,208	\$58,100	65.65	MODERATE	2,973	1,741	58.56	224	7.53	1,364	45.88	1,609	54.12	57	1.92	10.36	462	483	9	1,457	Neither	
12	011	1003.01	22744	\$88,500	\$43,875	\$52,879	59.75	MODERATE	3,951	3,244	82.11	983	24.88	2,010	50.87	1,941	49.13	131	3.32	16.22	575	1,525	15	2,014	Neither	
12	011	1003.02	22744	\$88,500	\$0	\$0	0	NA	2,336	1,744	74.66	336	14.38	1,327	56.81	1,009	43.19	37	1.58	39.26	368	378	12	1,548	Neither	
12	011	1004.00	22744	\$88,500	\$38,642	\$46,569	52.62	MODERATE	5,897	5,595	94.88	3,593	60.93	1,835	31.12	4,062	68.88	84	1.42	28.73	432	1,293	30	2,793	Neither	
12	011	1005.01	22744	\$88,500	\$23,403	\$28,203	31.87	LOW	1,027	847	82.47	207	20.16	594	57.84	493	42.16	31	3.02	47.8	274	436	5	1,217	Neither	
12	011	1005.02	22744	\$88,500	\$36,023	\$43,409	49.05	LOW	3,807	3,042	79.91	777	20.41	2,150	56.47	1,657	43.53	59	1.55	32.55	935	2,224	5	740	Neither	
12	011	1006.00	22744	\$88,500	\$58,553	\$70,561	79.73	MODERATE	5,428	4,668	86	1,904	35.08	2,551	47	2,877	53	72	1.33	12.66	1,139	1,630	13	1,163	Neither	
12	011	1007.00	22744	\$88,500	\$41,566	\$50,091	56.6	MODERATE	5,958	5,734	96.24	4,793	80.45	815	13.68	5,143	86.32	40	0.77	15.39	867	2,192	42	1,875	Neither	
12	011	1008.01	22744	\$88,500	\$40,781	\$49,144	55.53	MODERATE	3,579	3,361	93.91	2,433	67.98	826	23.08	2,753	76.92	45	1.26	14.78	433	940	14	1,334	Neither	
12	011	1008.03	22744	\$88,500	\$48,871	\$58,897	66.55	MODERATE	3,494	3,168	90.67	1,658	47.45	1,426	40.81	2,068	59.19	53	1.52	25.24	611	920	19	871	Neither	
12	011	1008.04	22744	\$88,500	\$43,500	\$52,427	59.24	MODERATE	4,524	4,345	96.04	3,359	74.25	855	18.9	3,669	81.1	70	1.55	15.99	300	691	8	607	Neither	
12	011	1101.00	22744	\$88,500	\$67,375	\$81,199	91.75	MIDDLE	6,597	5,269	79.87	1,862	28.22	2,986	45.26	2,922	36.11	54.74	269	4.08	4.5	1,690	1,932	27	1,854	Neither
12	011	1103.01	22744	\$88,500	\$75,905	\$91,482	103.37	MIDDLE	7,258	5,632	77.6	841	11.59	4,319	59.51	2,939	40.49	283	3.9	11.89	1,444	1,912	32	2,287	Neither	
12	011	1103.03	22744	\$88,500	\$145,156	\$174,938	197.67	UPPER	4,295	2,952	68.73	455	10.59	2,098	48.85	2,197	51.15	285	6.64	3.19	1,165	1,247	29	1,389	Neither	
12	011	1103.07	22744	\$88,500	\$113,269	\$136,511	154.25	UPPER	5,353	3,329	62.19	509	9.51	2,576	48.12	2,777	51.88	105	1.96	5.15	1,751	1,890	17	1,138	Neither	
12	011	1103.08	22744	\$88,500	\$77,875	\$93,854	106.05	MIDDLE	6,743	4,834	71.69	1,317	19.53	3,019	44.77	3,724	55.23	334	4.95	9.22	1,447	1,628	24	1,919	Neither	
12	011	1103.09	22744	\$88,500	\$64,750	\$90,084	101.79	MIDDLE	6,335	4,786	75.55	920	14.52	3,407	53.78	2,928	46.22	247	3.9	8.52	2,528	2,191	6	1,568	Neither	
12	011	1103.11	22744	\$88,500	\$78,333	\$82,349	93.05	MIDDLE	6,810	5,192	76.24	1,130	16.59	3,630	53.3	3,180	3.35	7.25	1.615	5.300	2,400	19	1,817	Neither		
12	011	1103.12	22744	\$88,500	\$56,528	\$68,127	76.98	MODERATE	7,508	6,021	80.19	1,405	18.71	4,096	54.56	3,412	45.44	365	4.86	12.92	1,338	2,028	40	2,548	Neither	
12	011	1103.13	22744	\$88,500	\$59,911	\$72,198	81.58	MIDDLE	5,819	4,804	82.56	1,276	21.93	3,134	53.86	2,685	46.14	274	4.73	13.82	905	1,056	27	1,127	Neither	
12	011	1103.19	22744	\$88,500	\$88,613	\$106,793	120.67	UPPER	6,212	5,837	93.96	3,860	62.14	1,589	25.58	4,623	74.42	252	4.06	7.38	1,524	1,935	22	1,811	Neither	
12	011	1103.21	22744	\$88,500	\$119,914	\$136,088	153.77	UPPER	5,375	4,736	88.11	1,192	22.18	3,029	56.33	2,246	43.65	332	6.18	9.84	1,402	1,676	40	3,364	Neither	
12	011	1103.22	22744	\$88,500	\$39,380	\$64,331	72.69	MODERATE	7,478	7,169	95.87	4,447	59.47	2,382	31.85	5,095	68.15	157	2.1	15.13	1,542	1,947	5	1,639	Neither	
12	011	1103.26	22744	\$88,500	\$108,182	\$130,378	147.32	UPPER	4,681	3,805	81.29	941	20.1	2,351	50.22	2,830	35.7	7.63	8.25	1,269	1,383	11	1,012	Neither		
12	011	1103.27	22744	\$88,500	\$127,813	\$154,043	174.06	UPPER	6,500	4,773	73.43	926	14.25	2,929	45.06	3,571	54.94	698	10.74	6.33	1,258	1,543	39	1,521	Neither	
12	011	1103.28	22744	\$88,500	\$101,078	\$121,820	137.65	UPPER	5,807	4,591	79.06	1,058	18.22	2,705	46.58	3,102	53.42	633	10.9	4.74	1,224	1,718	9	2,089	Neither	
12	011	1103.30	22744	\$88,500	\$106,011	\$127,767	144.37	UPPER	3,477	2,853	82.05	631	18.15	1,722	49.53	1,755	50.47	357	10.27	4.82	1,044	1,180	3	785	Neither	
12	011	1103.32	22744	\$88,500	\$100,417	\$121,024	136.75	UPPER	6,006	4,527	75.37	943	15.7	3,025	50.37	2,981	49.63	305	5.08	5.76	1,641	1,982	21	2,739	Neither	
12	011	1103.33	22744	\$88,500	\$106,057	\$127,821	144.43	UPPER	6,721	5,574	82.93	1,200	17.85	3,357	49.95	3,364	50.05	606	10.36	1.56	1,600	1,982	22	1,980	Neither	
12	011	1103.34	22744	\$88,500	\$35,067	\$42,259	47.75	LOW	3,580	2,708	75.64	420	11.73	2,138	59.72	1,442	40.28	95	2.65	31.38	1,594	235	4	648	Neither	
12	011	1103.37	22744	\$88,500	\$61,962	\$74,676	84.38	MIDDLE	9,975	9,025	90.48	4,186	44.19	4,199	42.1	5,776	57.9	409	4.1	12.03	857	1,378	9	1,988	Neither	
12	011	1103.38	22744	\$88,500	\$61,731	\$74,393	84.06	MIDDLE	4,330	3,653	84.36	1,155	26.67	2,136	49.33	2,194	50.67	200	4.62	16.23	827	923	12	885	Neither	
12	011	1103.39	22744	\$88,500	\$67,381	\$81,208	91.76	MIDDLE	4,497	3,416	75.96	763	24.16	53.72	53.72	2,194	46.28	108	2.4	16.39	1,539	985	16	852	Neither	
12	011	1103.41	22744	\$88,500	\$60,662	\$73,110	82.61	MIDDLE	4,341	3,691	85.03	1,876	43.22	1,549	35.68	2,792	64.32	159	3.66	14.4	598	653	4	604	Neither	
12	011	1103.44	22744	\$88,500	\$121,250	\$146,131	165.12	UPPER	3,323	2,916	87.75	860	25.88	1,625	48.9	3,328	51.1	293	8.82	3.54	1,146	1,226	8	813	Neither	
12	011	1103.45	22744	\$88,500	\$94,708	\$114,138	128.97	UPPER	5,285	4,844	91.66	1,479	27.98	2,619	49.56	2,666	50.44	581	10.99	3.67	1,158	1,458	17	2,426	Neither	
12	011	1103.46	22744	\$88,500	\$52,083	\$62,764	70.92	MODERATE	4,224	3,865	91.5	1,452	34.38	2,150	50.9	2,074	49.1	309	3.29	7.41	733	870	6	1,097	Neither	
12	011	1103.47	22744	\$88,500	\$120,119	\$144,768	163.58	UPPER	5,180	3,957	76.39	725	14	2,728	52.66	2,452	47.34	301	5.81	2.98	1,309	1,899	30	1,915	Neither	
12	011	1103.48	22744	\$88,500	\$73,482	\$88,562	100.07	MIDDLE	5,574	5,026	90.17	1,994	35.77	2,628	47.13	2,946	52.85	263	4.72	9.37	460	1,031	13	1,514	Neither	
12	011	1103.49	22744	\$88,500	\$0	\$0	0	NA	4,373	4,096	93.67	2,207	50.47	1,478	33.8	2,895	66.2	269	6.15	14.85	734	714	9	1,301	Neither	
12	011	1103.50	22744	\$88,500	\$108,152	\$130,343	147.28	UPPER	2,948	2,626	89.08	1,366	46.34	962	32.63	1,896	67.37	199	6.75	6.12	732	909	5	817	Neither	
12	011	1103.51	22744	\$88,500	\$44,438	\$53,551	60.51	MODERATE	3,671	2,702	73.6	1,026	27.95	1,449	39.47	2,222	60.53	139	3.79	25.52	1,293	371	5	909	Neither	
12	011	1103.52	22744	\$88,500	\$95,605	\$115,218	130.19	UPPER	3,237	2,832	87.49	604	18.66	1,906	58.88	1,331	41.12	201	6.21	7.94	616	595	13	804	Neither	
12	011	1103.53	22744	\$88,500	\$79,625	\$95,961	108.43	MIDDLE	6,235	5,544	88.92	2,001	32.09	3,045	48.84	3,190	51.16	385	6.17	7.5	678	1,500	14	1,331	Neither	
12	011	1103.54	22744	\$88,500	\$35,596	\$42,896	48.47	LOW	4,874	3,908	80.18	558	11.45	3,215	65.96	1,659	34.04	80	1.64	45.34	1,910	399	5	838	Neither	
12	011	1103.55	22744	\$88,500	\$34,152	\$41,152	46.5	LOW	4,297	3,123	72.68	442	10.29	2,513	58.48	1,784	41.52	71	1.65	26.99	2,713	245	0	372	Neither	
12	011	1103.56	22744	\$88,																						



FACILITY-BASED ASSESSMENT AREA:

MIAMI-MIAMI BEACH-KENDALL, FL MD

Description: Miami-Dade County

Total Census Tracts in Facility-Based Assessment Area: 707
Miami-Dade County – 707

All census tracts in Miami-Dade County are included in this Facility-Based Assessment Area.

Note: This Facility-Based Assessment Area was not determined on the basis of race, color, national origin, religion, sex, handicap, familial status (having children under 18), age, marital status or the receipt of income derived from public assistance.

Sources: 2020 Census Data with 2020 ACS-5 Updates and 2023 FFIEC/ACS-1 Updates

Assessment Set: 2024 BANKUNITED FACILITY-BASED ASSESSMENT AREAS

Assessment Area: MIAMI-MIAMI BEACH-KENDALL, FL MD

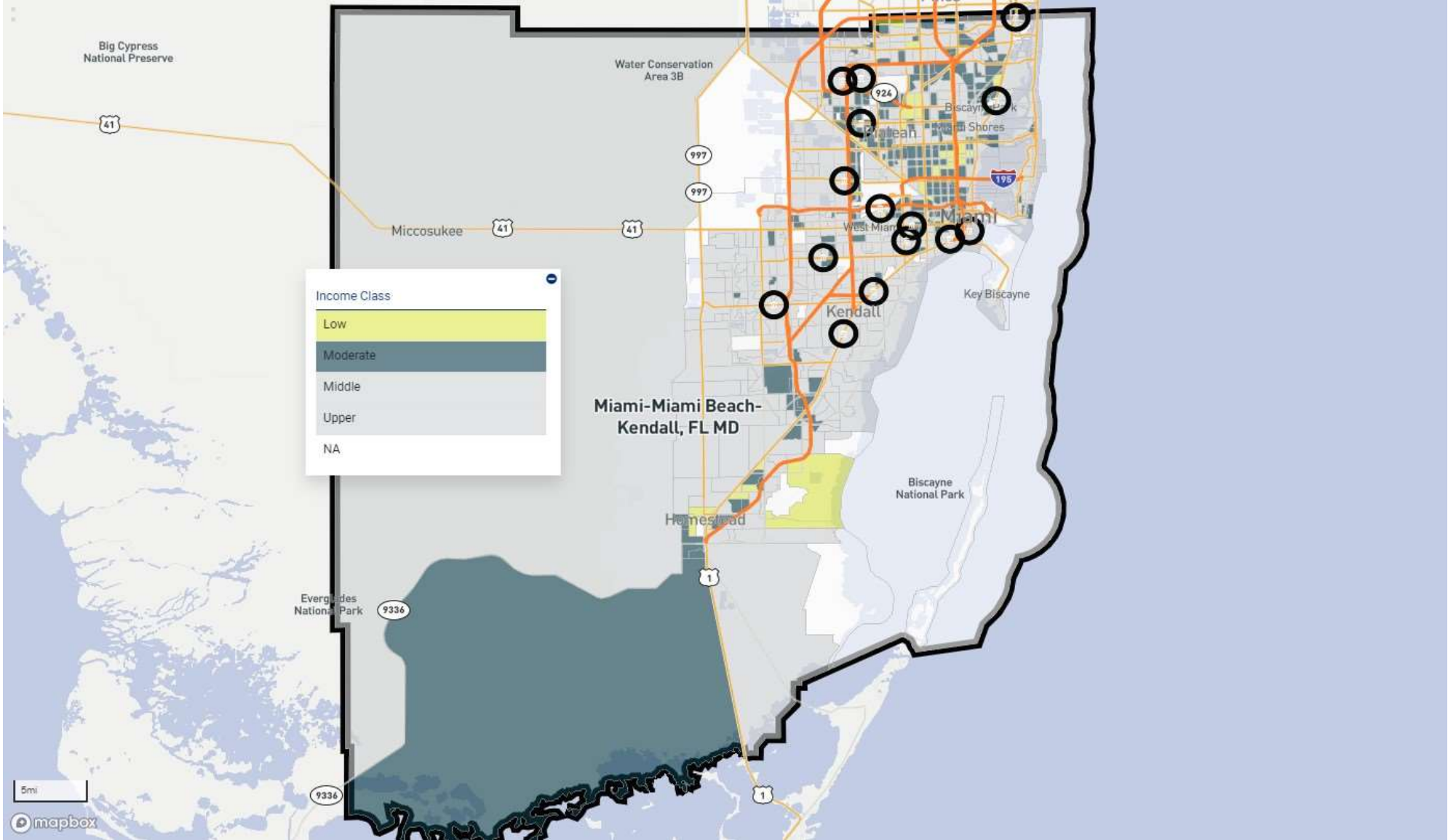

Facility-Based Assessment Area: MIAMI-MIAMI BEACH-KENDALL, FL MD

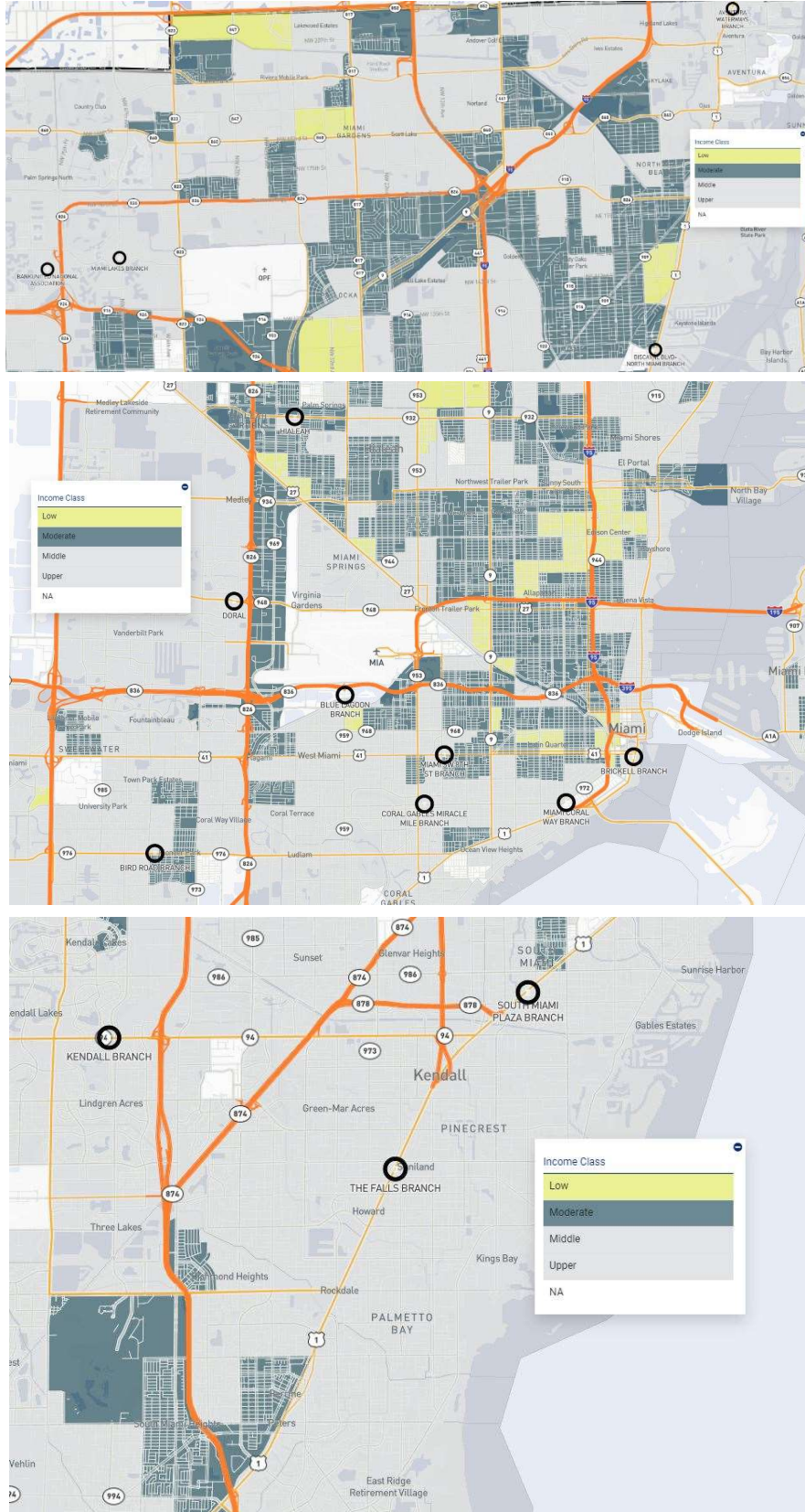

BankUnited has two branches located in LMI Census Tracts: Miami/SW 8th Street, and Hialeah.

TRACTS DEMOGRAPHICS REPORT

MSA: MIAMI-MIAMI BEACH-KENDALL, FL MD

State: Florida

County: Miami-Dade County

State	County	Census Tract	MSA	MSA/MD MFI	Base Tract MFI	Tract MFI	Tract MFI %	LMI	Population	Minority	Minority %	Black	Black %	Hispanic	Hispanic %	Non-Hispanic	Non-Hispanic %	Asian	Asian %	Poverty %	Owner Occ Units	1-4 Family Units	Farm Count	Non Farm Count	Distressed/ Underserved
12	086	0001.07	33124	\$74,700	\$84,286	\$103,781	138.93	UPPER	2,924	1,594	54.51	75	2.56	1,133	38.75	1,791	61.25	33	1.13	7.54	384	267	12	1,735	Neither
12	086	0001.09	33124	\$74,700	\$50,737	\$62,472	83.63	MIDDLE	3,782	2,927	77.39	392	10.36	2,257	59.68	1,525	40.32	49	1.3	27.67	334	674	13	2,874	Neither
12	086	0001.15	33124	\$74,700	\$102,042	\$125,645	168.2	UPPER	3,100	1,312	42.32	72	2.32	1,130	36.45	1,970	63.55	19	0.61	7.19	516	525	10	2,207	Neither
12	086	0001.18	33124	\$74,700	\$101,333	\$124,771	167.03	UPPER	1,373	459	33.43	13	0.95	306	22.29	1,067	77.71	40	2.91	4.73	350	15	1	1,157	Neither
12	086	0001.20	33124	\$74,700	\$87,821	\$108,136	144.76	UPPER	4,669	3,064	65.62	223	4.78	2,501	53.57	2,168	46.43	114	2.44	9.09	1,451	978	19	3,054	Neither
12	086	0001.21	33124	\$74,700	\$137,941	\$169,845	227.37	UPPER	1,720	688	40	53	3.08	527	30.64	1,193	69.36	23	1.34	7.35	464	81	13	917	Neither
12	086	0001.22	33124	\$74,700	\$117,829	\$145,082	194.22	UPPER	4,108	1,942	47.27	98	2.39	1,602	39	2,506	61	77	1.87	10.4	1,377	169	3	1,815	Neither
12	086	0001.23	33124	\$74,700	\$95,263	\$117,294	157.02	UPPER	4,194	1,629	38.84	38	0.91	1,337	31.88	2,857	68.12	76	1.81	19.11	1,353	494	8	2,845	Neither
12	086	0001.24	33124	\$74,700	\$43,135	\$53,112	71.1	MODERATE	3,260	2,817	86.41	1,076	33.01	1,509	46.29	1,751	53.71	75	2.3	13	373	125	15	1,973	Neither
12	086	0001.25	33124	\$74,700	\$61,228	\$75,387	100.92	MIDDLE	3,774	1,490	39.48	65	1.72	1,148	30.42	2,626	69.58	67	1.78	16.91	1,290	50	2	1,426	Neither
12	086	0001.26	33124	\$74,700	\$56,071	\$69,038	92.42	MIDDLE	1,930	876	45.39	15	0.78	779	40.36	1,151	59.64	24	1.24	17.13	414	94	0	864	Neither
12	086	0001.27	33124	\$74,700	\$77,846	\$95,948	128.31	UPPER	3,086	1,878	60.85	159	4.83	1,664	50.33	1,642	49.67	94	2.84	13.01	875	41	7	1,601	Neither
12	086	0001.28	33124	\$74,700	\$75,729	\$93,241	124.82	UPPER	4,181	2,643	63.21	161	3.85	2,119	50.68	2,052	49.32	96	2.3	4.39	868	320	18	3,448	Neither
12	086	0001.29	33124	\$74,700	\$157,037	\$193,361	258.85	UPPER	2,305	850	36.88	36	1.56	640	27.77	1,665	72.23	38	1.65	6.88	868	205	5	1,460	Neither
12	086	0001.30	33124	\$74,700	\$101,471	\$124,943	167.26	UPPER	2,826	1,344	47.56	37	1.31	1,064	37.65	1,762	62.35	61	2.16	4.09	740	48	11	2,092	Neither
12	086	0001.31	33124	\$74,700	\$103,242	\$127,124	170.18	UPPER	4,721	2,492	52.79	92	1.95	1,910	40.46	2,811	59.54	109	2.31	6.58	1,007	378	7	2,793	Neither
12	086	0001.32	33124	\$74,700	\$71,004	\$87,429	117.04	MIDDLE	4,888	3,019	61.76	258	5.28	2,450	50.12	2,438	49.88	91	1.86	15.8	1,877	294	6	2,914	Neither
12	086	0001.34	33124	\$74,700	\$75,156	\$92,538	123.88	UPPER	3,143	1,902	60.52	125	3.98	1,540	49	1,603	51	102	3.25	21.39	907	152	16	5,619	Neither
12	086	0001.40	33124	\$74,700	\$65,732	\$80,937	108.35	MIDDLE	3,199	2,141	66.93	85	2.66	1,825	57.05	1,374	42.95	37	1.16	10.66	345	41	6	2,498	Neither
12	086	0001.41	33124	\$74,700	\$0	\$0	0	NA	2,692	1,445	53.68	111	4.12	1,111	41.27	1,581	58.73	87	3.23	4.22	154	48	15	4,089	Neither
12	086	0001.42	33124	\$74,700	\$90,261	\$111,139	148.78	UPPER	6,149	2,937	47.76	122	1.98	2,397	38.98	3,752	61.02	110	1.79	11.74	1,599	184	4	2,566	Neither
12	086	0001.43	33124	\$74,700	\$83,975	\$103,400	138.42	UPPER	2,712	1,277	47.09	76	2.8	1,041	38.38	1,671	61.62	53	1.95	13.42	927	193	4	990	Neither
12	086	0001.44	33124	\$74,700	\$0	\$0	0	NA	1,405	800	56.94	79	5.62	585	41.64	820	58.36	29	2.06	4.86	279	138	0	662	Neither
12	086	0001.45	33124	\$74,700	\$102,444	\$126,138	168.86	UPPER	2,332	1,039	44.55	22	0.94	870	37.31	1,462	62.69	40	1.72	4.17	831	854	4	2,282	Neither
12	086	0001.46	33124	\$74,700	\$135,605	\$166,969	223.52	UPPER	4,067	1,952	48	82	2.02	1,552	38.16	2,515	61.84	86	2.11	3.49	1,198	520	7	2,235	Neither
12	086	0002.04	33124	\$74,700	\$62,321	\$76,732	102.72	MIDDLE	4,602	4,355	94.63	2,973	64.6	1,208	26.25	3,394	73.75	122	2.65	14.48	785	1,122	7	1,778	Neither
12	086	0002.06	33124	\$74,700	\$47,760	\$58,804	78.72	MODERATE	5,297	5,062	95.56	3,350	63.24	1,482	27.98	3,815	72.02	135	2.55	16.29	899	1,430	20	2,434	Neither
12	086	0002.11	33124	\$74,700	\$64,188	\$79,033	105.8	MIDDLE	3,171	2,593	81.77	484	15.26	1,874	59.1	1,297	40.9	109	3.44	10.77	524	792	10	1,094	Neither
12	086	0002.12	33124	\$74,700	\$35,341	\$43,513	58.25	MODERATE	5,234	4,777	91.27	2,462	47.04	1,238	40.66	3,106	59.34	116	2.22	23.49	188	438	3	951	Neither
12	086	0002.13	33124	\$74,700	\$54,063	\$66,565	89.11	MIDDLE	5,318	3,409	64.1	1,803	33.9	1,142	21.47	4,176	78.53	303	5.7	13.65	592	845	8	1,526	Neither
12	086	0002.15	33124	\$74,700	\$46,311	\$57,019	76.33	MODERATE	4,171	4,042	96.91	3,256	78.06	649	15.56	3,522	84.44	65	1.56	12.49	637	812	5	619	Neither
12	086	0002.16	33124	\$74,700	\$78,076	\$93,411	124.52	MIDDLE	3,965	3,744	94.43	2,694	67.94	894	22.55	3,071	77.45	124	3.13	11.82	867	1,079	6	1,013	Neither
12	086	0002.18	33124	\$74,700	\$46,500	\$57,250	76.64	MODERATE	3,403	3,301	97	2,516	73.93	738	21.69	2,665	78.31	27	0.79	29.87	585	718	7	605	Neither
12	086	0002.19	33124	\$74,700	\$39,543	\$48,689	65.18	MODERATE	4,407	4,018	91.17	2,259	51.26	1,600	36.31	2,807	63.69	69	1.57	21.68	314	521	14	2,213	Neither
12	086	0002.20	33124	\$74,700	\$46,899	\$57,743	77.3	MODERATE	4,593	4,279	93.16	2,656	57.83	1,432	31.18	3,161	68.82	106	2.31	28.99	608	812	12	1,026	Neither
12	086	0002.21	33124	\$74,700	\$50,941	\$62,718	83.96	MIDDLE	2,398	2,111	88.03	540	22.52	1,440	60.05	958	39.95	103	4.3	11.56	426	606	7	648	Neither
12	086	0002.22	33124	\$74,700	\$34,641	\$42,654	57.1	MODERATE	4,379	3,748	85.59	565	12.9	2,773	63.32	1,606	36.68	323	7.38	25.19	753	1,052	13	1,375	Neither
12	086	0002.23	33124	\$74,700	\$35,750	\$44,013	58.92	MODERATE	3,451	3,220	90.93	3,247	93.95	882	24.91	2,659	75.09	33	0.93	25.2	492	704	2	531	Neither
12	086	0002.24	33124	\$74,700	\$30,196	\$37,178	49.77	LOW	4,610	4,224	91.63	2,721	59.02	1,345	29.18	3,265	70.82	48	1.04	28.52	119	264	10	1,228	Neither
12	086	0002.25	33124	\$74,700	\$45,810	\$56,406	75.51	MODERATE	4,107	3,652	88.92	1,157	28.17	2,211	53.83	1,896	46.17	187	4.55	14.56	494	103	4	1,565	Neither
12	086	0002.26	33124	\$74,700	\$88,567	\$109,055	145.99	UPPER	2,556	863	33.76	282	11.03	373	14.59	2,183	85.41	104	4.07	3.13	640	578	2	596	Neither
12	086	0002.27	33124	\$74,700	\$48,750	\$60,021	80.35	MIDDLE	2,644	2,560	96.82	1,724	65.2	741	28.03	1,903	71.97	89	3.37	18.21	437	570	9	400	Neither
12	086	0002.28	33124	\$74,700	\$34,973	\$43,057	57.64	MODERATE	2,860	2,764	96.64	2,167	75.77	569	19.9	2,291	80.1	18	0.63	30.97	334	762	5	463	Neither
12	086	0003.02	33124	\$74,700	\$65,231	\$80,317	107.52	MIDDLE	2,274	2,093	92.04	1,243	54.66	745	32.76	1,529	67.24	66	2.9	12.34	535	676	6	486	Neither
12	086	0003.06	33124	\$74,700	\$40,766	\$50,767	67.19	MODERATE	5,017	4,612	91.93	3,124	62.27	1,356	27.03	3,661	72.97	80	1.59	24.21	456	576	13	961	Neither
12	086	0003.07	33124	\$74,700	\$60,708	\$74,745	100.06	MIDDLE	4,391	4,173	95.04	2,556	58.21	1,531	34.87	2,860	65.13	40	0.91	11.07	839	1,138	14	868	Neither
12	086	0003.08	33124	\$74,700	\$65,231	\$80,317	107.52	MIDDLE	5,104	4,718	92.44	3,078	60.31	1,486	29.11	3,618	70.89	88	1.72	6.43	1,089	1,343	12	1,040	Neither
12	086	0003.09	33124	\$74,700	\$45,152	\$55,592	74.42	MODERATE	3,359	3,240	96.46	2,524	75.14	659	19.62	2,700	80.38	19	0.57	11.19	225	325	7	397	Neither
12	086	0003.10	33124	\$74,700	\$44,250	\$54,486	72.94	MODERATE	4,046	3,788	93.62	2,808	69.4	827	20.44	3,219	79.56	80	1.98	29.39	627	814	7	814	Neither
12	086	0003.11																							

12	086	0006.12	33124	\$74,700	\$82,717	\$101,846	136.34	UPPER	3,036	2,909	95.82	25	0.82	2,874	94.66	162	5.34	1	0.03	17.42	673	931	10	764	Neither	
12	086	0007.05	33124	\$74,700	\$32,330	\$39,808	53.29	MODERATE	4,870	4,743	97.39	62	1.27	4,689	96.28	181	3.72	13	0.27	23.8	548	399	5	1,970	Neither	
12	086	0007.10	33124	\$74,700	\$36,289	\$48,58	48.58	LOW	5,133	4,747	96.84	85	1.66	4,924	95.93	209	4.07	0	0	21.82	101	771	7	733	Neither	
12	086	0007.11	33124	\$74,700	\$38,405	\$47,285	63.3	MODERATE	6,309	6,129	97.15	269	4.26	5,862	92.91	447	7.09	7	0.11	31.01	657	1,348	16	1,747	Neither	
12	086	0007.12	33124	\$74,700	\$39,659	\$48,831	65.37	MODERATE	2,362	2,269	96.06	21	0.89	2,244	95	118	5	1	0.04	18.16	199	321	3	880	Neither	
12	086	0007.13	33124	\$74,700	\$55,207	\$67,977	91	MIDDLE	2,864	2,789	97.38	35	1.22	2,765	96.54	99	3.46	6	0.21	29.08	535	262	5	788	Neither	
12	086	0007.14	33124	\$74,700	\$32,275	\$39,740	53.2	MODERATE	4,528	4,348	96.02	24	0.53	4,327	95.56	201	4.44	9	0.2	29.87	615	642	11	1,231	Neither	
12	086	0007.15	33124	\$74,700	\$41,733	\$51,386	68.79	MODERATE	3,753	3,618	96.4	47	1.25	3,569	95.1	184	4.49	25	0.67	21.7	723	960	6	911	Neither	
12	086	0007.16	33124	\$74,700	\$60,521	\$74,521	99.76	MIDDLE	2,689	2,599	96.65	28	1.04	2,561	95.24	128	4.76	15	0.56	24.21	601	763	7	451	Neither	
12	086	0007.17	33124	\$74,700	\$33,436	\$44,683	86.59	MIDDLE	6,407	2,409	95.01	14	0.51	2,575	93.21	170	6.19	4	0.15	15.5	638	863	9	1,536	Neither	
12	086	0007.18	33124	\$74,700	\$39,233	\$48,303	64.67	MODERATE	3,382	3,251	96.13	56	1.66	3,178	93.97	204	6.03	16	0.47	17.9	932	1,023	9	1,469	Neither	
12	086	0007.19	33124	\$74,700	\$25,370	\$31,232	41.81	LOW	1,450	1,391	95.93	19	1.31	1,391	95.93	59	4.07	3	0.21	37.12	384	545	4	667	Neither	
12	086	0007.20	33124	\$74,700	\$44,811	\$55,173	73.86	MODERATE	3,922	3,768	96.07	24	0.61	3,746	95.51	176	4.49	0	0	21.8	532	696	6	810	Neither	
12	086	0008.04	33124	\$74,700	\$41,875	\$51,558	69.02	MODERATE	4,451	4,234	95.12	41	0.92	4,201	94.38	250	5.62	9	0.2	21.54	603	1,378	16	1,109	Neither	
12	086	0008.05	33124	\$74,700	\$48,375	\$59,558	79.73	MODERATE	5,634	5,363	95.19	38	0.67	5,319	94.41	315	5.59	14	0.25	17.46	842	1,568	25	1,425	Neither	
12	086	0008.06	33124	\$74,700	\$38,313	\$47,173	63.15	MODERATE	4,557	4,434	97.3	53	1.16	4,374	95.98	183	4.02	14	0.31	25.18	780	781	14	1,381	Neither	
12	086	0008.07	33124	\$74,700	\$37,146	\$45,739	61.23	MODERATE	3,632	3,501	96.39	77	2.12	3,437	94.63	195	5.37	3	0.08	26.12	96	874	3	564	Neither	
12	086	0008.08	33124	\$74,700	\$50,793	\$62,539	83.72	MIDDLE	4,044	3,883	96.02	74	1.83	3,819	94.44	225	5.56	8	0.2	18.24	433	849	6	916	Neither	
12	086	0009.03	33124	\$74,700	\$38,155	\$46,979	62.89	MODERATE	3,469	3,392	97.78	1	2.19	35.14	2.162	62.32	1,307	37.68	4	0.12	38.35	444	896	16	1,365	Neither
12	086	0009.04	33124	\$74,700	\$56,250	\$69,262	92.72	MIDDLE	2,384	2,313	97.02	7	1.04	2,249	1,616	67.79	768	32.21	1	0.04	9.87	570	737	13	946	Neither
12	086	0009.05	33124	\$74,700	\$60,812	\$74,879	100.24	MIDDLE	4,215	4,113	97.58	642	15.23	3,475	82.44	740	17.56	6	0.14	10.36	638	1,133	16	743	Neither	
12	086	0009.06	33124	\$74,700	\$0	\$0	0	NA	1,986	1,921	96.73	385	19.39	1,558	78.45	448	21.55	0	0	16.39	238	544	8	370	Neither	
12	086	0009.07	33124	\$74,700	\$50,998	\$62,793	84.06	MIDDLE	1,938	1,877	96.85	174	8.98	1,711	88.29	227	11.71	3	0.15	8.21	65	441	6	353	Neither	
12	086	0009.08	33124	\$74,700	\$46,767	\$57,579	77.08	MODERATE	3,716	3,605	97.01	7	2.20	5.92	3,372	90.74	344	9.26	7	0.19	20.25	784	899	7	734	Neither
12	086	0010.03	33124	\$74,700	\$54,722	\$67,379	90.2	MIDDLE	5,715	5,622	98.37	3,260	57.04	2,379	41.63	3,336	58.37	14	0.24	24.47	1,140	1,984	22	1,037	Neither	
12	086	0010.04	33124	\$74,700	\$34,558	\$42,549	56.96	MODERATE	7,409	7,260	97.99	4,978	67.2	2,262	30.53	5,147	69.47	16	0.22	35.81	443	1,726	17	1,371	Neither	
12	086	0010.05	33124	\$74,700	\$38,750	\$47,711	63.87	MODERATE	2,107	2,072	98.34	1,539	71.04	513	24.35	1,594	75.65	7	0.33	35.45	222	367	5	472	Neither	
12	086	0010.06	33124	\$74,700	\$49,522	\$60,978	81.63	MIDDLE	4,575	4,312	94.25	2,677	58.51	1,533	33.51	3,042	66.49	42	0.92	30.02	603	1,557	7	827	Neither	
12	086	0010.07	33124	\$74,700	\$40,358	\$50,034	66.98	MODERATE	3,472	3,401	97.96	4	2.16	63.82	1,165	33.55	2,307	66.45	4	0.12	21	563	950	10	639	Neither
12	086	0010.08	33124	\$74,700	\$64,722	\$79,690	106.68	MIDDLE	2,941	2,876	97.79	1,576	53.59	1,274	43.32	1,667	56.68	14	0.48	13.82	493	954	9	533	Neither	
12	086	0011.01	33124	\$74,700	\$51,663	\$63,607	85.15	MIDDLE	5,106	4,502	88.17	2,577	50.47	1,599	31.32	3,507	68.68	133	2.6	16.63	872	1,484	14	956	Neither	
12	086	0011.02	33124	\$74,700	\$82,163	\$101,166	135.43	UPPER	5,809	4,785	82.37	2,788	47.99	1,823	31.38	3,986	68.62	71	1.22	14.53	793	1,182	9	840	Neither	
12	086	0011.03	33124	\$74,700	\$39,688	\$48,869	65.42	MODERATE	3,938	3,465	87.99	1,909	48.48	1,469	37.3	2,469	62.7	39	0.99	27.17	654	1,563	14	844	Neither	
12	086	0011.04	33124	\$74,700	\$143,472	\$176,658	236.49	UPPER	4,344	2,648	60.96	640	14.73	1,697	39.07	2,647	60.93	107	2.46	3.85	1,364	1,646	14	2,045	Neither	
12	086	0012.04	33124	\$74,700	\$63,313	\$77,957	104.36	MIDDLE	5,992	4,060	67.76	2,005	11.68	3,030	50.57	2,962	49.43	123	2.05	9.07	1,328	553	11	2,506	Neither	
12	086	0012.05	33124	\$74,700	\$142,222	\$175,119	234.43	UPPER	3,882	1,758	57.04	235	7.62	1,277	41.43	1,805	58.57	112	3.63	2.93	655	872	11	1,131	Neither	
12	086	0012.06	33124	\$74,700	\$109,632	\$134,990	180.71	UPPER	4,835	2,517	52.06	325	8.11	1,844	38.14	2,911	61.86	117	2.42	16.85	1,169	1,080	18	1,933	Neither	
12	086	0012.07	33124	\$74,700	\$62,042	\$76,388	102.26	MIDDLE	1,574	1,078	68.49	236	14.99	750	47.65	824	52.35	24	1.52	4.44	355	529	3	413	Neither	
12	086	0012.08	33124	\$74,700	\$0	\$0	0	NA	2,981	2,625	88.06	1,364	45.76	1,082	36.3	1,899	63.7	90	3.02	20.15	157	248	12	1,331	Neither	
12	086	0012.09	33124	\$74,700	\$45,224	\$55,681	74.54	MODERATE	3,916	3,662	93.51	2,123	54.21	1,417	36.18	2,499	63.82	72	1.84	20.2	167	832	10	1,394	Neither	
12	086	0013.01	33124	\$74,700	\$47,967	\$59,058	79.06	MODERATE	5,094	4,089	80.27	1,376	27.01	2,438	47.86	2,656	52.14	129	2.53	12.97	714	1,099	11	2,034	Neither	
12	086	0013.02	33124	\$74,700	\$52,883	\$65,116	87.17	MIDDLE	4,992	3,326	66.63	827	16.57	2,205	44.17	2,787	55.83	22	1.32	6.01	1,479	1,645	23	3,295	Neither	
12	086	0014.01	33124	\$74,700	\$24,795	\$30,530	40.87	LOW	4,717	4,608	97.77	3,297	69.96	1,250	26.52	3,463	73.48	22	0.47	44.75	300	1,381	9	857	Neither	
12	086	0014.02	33124	\$74,700	\$45,709	\$53,814	72.04	MODERATE	4,717	4,494	95.27	2,782	59.08	1,651	35	3,065	39	0.83	30.31	390	1,113	11	1,530	Neither		
12	086	0015.01	33124	\$74,700	\$20,448	\$25,174	33.7	LOW	3,022	2,983	98.74	2,176	72.01	763	25.25	2,259	74.75	8	0.26	57.16	236	761	3	355	Neither	
12	086	0015.02	33124	\$74,700	\$36,786	\$45,291	60.63	MODERATE	4,314	4,261	98.77	3,069	71.14	1,181	27.38	3,133	72.62	61	0.02	32.65	271	1,146	9	589	Neither	
12	086	0016.03	33124	\$74,700	\$57,917	\$71,309	95.46	MIDDLE	3,276	3,130	95.54	11	0.34	3,105	94.78	171	5.22	9	0.27	15.81	762	902	4	777	Neither	
12	086	0016.05	33124	\$74,700	\$27,018	\$33,264	44.53	LOW	3,968	3,845	96.9	101	2.55	3,764	94.86	204	5.14	11	0.28	32.64	108	283	6	706	Neither	
12	086	0016.06	33124	\$74,700	\$40,755	\$50,176	67.17	MODERATE	4,429	4,264	96.27	71	1.6	4,189	94.58	240	5.42	13	0.29	12.08	328	693	8	830	Neither	
12	086	0016.07	33124	\$74,700	\$81,136	\$99,904	133.74	UPPER	2,853	2,720	95.34	35	1.23	2,680	93.94	173	6.06	7	0.25	9.35	737	992	4	781	Neither	
12	086	0016.08	33124	\$74,700	\$53,224	\$65,534	87.73	MIDDLE	3,018	2,879	95.39	22	0.73	2,844	94.23	174	5.77	11	0.36	13.03	701	879	7	792	Neither	
12	086	0017.01	33124	\$74,700	\$30,424	\$37,462</																				

12	086	0036.04	33124	\$74,700	\$42,215	\$51,976	69.58	MODERATE	2,520	2,147	85.2	58	2.3	2,029	80.52	491	19.48	26	1.03	8.06	80	218	1	365	Neither	
12	086	0036.05	33124	\$74,700	\$23,265	\$28,640	38.34	LOW	3,433	3,179	92.6	157	4.57	2,967	86.43	466	13.57	24	0.7	31.05	156	80	2	622	Neither	
12	086	0036.06	33124	\$74,700	\$21,735	\$26,758	35.82	LOW	2,007	1,833	91.33	304	15.15	1,523	75.88	484	24.12	18	0.9	42.04	0	58	4	974	Neither	
12	086	0036.07	33124	\$74,700	\$41,250	\$50,789	67.99	MODERATE	2,206	2,150	97.46	173	32.32	1,422	64.46	784	35.54	9	0.41	37.84	55	272	5	310	Neither	
12	086	0037.03	33124	\$74,700	\$144,076	\$177,405	237.49	UPPER	2,919	1,760	60.29	717	6.06	1,234	42.27	1,685	57.73	168	5.76	7.16	329	72	20	5,605	Neither	
12	086	0037.04	33124	\$74,700	\$63,347	\$77,994	104.41	MIDDLE	1,759	1,352	76.86	150	8.53	1,059	60.2	700	39.8	74	4.21	12.67	104	15	10	5,885	Neither	
12	086	0037.05	33124	\$74,700	\$0	\$0	0	NA	2,483	1,734	69.83	102	4.11	1,406	56.63	1,077	43.37	89	3.58	8.67	349	44	8	3,947	Neither	
12	086	0037.06	33124	\$74,700	\$0	\$0	0	NA	1,425	1,131	79.37	616	43.23	583	40.91	842	59.09	0	0	0	0	0	2	707	Neither	
12	086	0037.07	33124	\$74,700	\$77,878	\$95,073	127.64	UPPER	2,228	1,428	64.09	162	7.27	1,042	46.77	1,186	53.23	78	3.5	8.47	293	52	6	933	Neither	
12	086	0037.08	33124	\$74,700	\$181,878	\$162,293	217.26	UPPER	1,486	818	55.25	23	1.55	633	42.6	839	67.4	75	3.05	5.52	281	17	6	2,240	Neither	
12	086	0037.09	33124	\$74,700	\$48,702	\$59,962	80.27	MIDDLE	1,642	1,362	82.95	148	9.01	1,105	64.63	837	32.7	44	2.68	8.93	122	26	0	509	Neither	
12	086	0037.10	33124	\$74,700	\$127,294	\$156,736	209.82	UPPER	6,562	4,560	69.49	467	7.12	3,469	52.86	3,093	47.14	285	4.34	16.15	494	137	12	4,362	Neither	
12	086	0038.01	33124	\$74,700	\$101,135	\$124,525	166.7	UPPER	6,006	3,212	53.48	132	2.2	2,759	45.94	3,247	54.06	76	1.27	7.88	1,043	723	25	3,697	Neither	
12	086	0038.03	33124	\$74,700	\$141,667	\$174,432	233.51	UPPER	3,093	1,057	34.17	33	1.07	829	26.8	2,264	73.2	46	1.49	19.87	1,078	448	4	2,029	Neither	
12	086	0038.04	33124	\$74,700	\$93,036	\$114,552	153.35	UPPER	5,689	2,972	52.24	64	1.12	2,512	44.16	3,177	55.84	82	1.44	12.2	1,350	1,249	18	3,000	Neither	
12	086	0039.06	33124	\$74,700	\$185,787	\$228,761	306.24	UPPER	2,746	941	34.27	25	0.91	753	27.42	1,993	72.58	25	0.91	4.72	950	1,051	8	1,311	Neither	
12	086	0039.09	33124	\$74,700	\$80,000	\$98,499	131.86	UPPER	1,573	1,149	73.05	92	5.85	978	62.17	595	37.83	24	1.53	19.08	150	172	1	665	Neither	
12	086	0039.11	33124	\$74,700	\$36,830	\$45,343	60.72	MODERATE	4,076	3,238	79.44	172	4.22	2,959	72.6	1,117	27.4	55	1.35	22.04	596	573	3	926	Neither	
12	086	0039.12	33124	\$74,700	\$60,227	\$74,155	99.27	MIDDLE	3,903	2,957	75.76	181	4.64	2,589	66.33	1,314	33.67	90	2.31	12.82	402	1,393	4	1,133	Neither	
12	086	0039.13	33124	\$74,700	\$41,629	\$51,252	68.61	MODERATE	3,981	3,215	80.76	156	3.92	2,877	72.27	1,104	27.73	77	1.93	17.93	612	590	4	1,179	Neither	
12	086	0039.14	33124	\$74,700	\$62,788	\$77,307	103.49	MIDDLE	4,243	3,059	72.1	133	3.13	2,659	62.67	1,584	37.33	76	1.79	23.31	833	72	16	2,312	Neither	
12	086	0039.15	33124	\$74,700	\$67,381	\$82,962	111.06	MIDDLE	4,709	3,644	77.38	158	3.36	3,285	69.76	1,424	30.24	55	1.17	6.27	867	932	11	1,699	Neither	
12	086	0039.16	33124	\$74,700	\$54,122	\$66,640	89.21	MIDDLE	3,684	2,688	72.96	181	4.91	2,307	62.62	1,377	37.38	71	1.93	10	563	645	2	1,117	Neither	
12	086	0039.17	33124	\$74,700	\$58,795	\$72,392	96.91	MIDDLE	4,948	3,685	74.47	178	5.98	3,063	61.9	1,885	38.1	118	2.38	8.44	742	393	7	2,140	Neither	
12	086	0039.18	33124	\$74,700	\$88,906	\$109,465	146.54	UPPER	3,211	2,095	65.24	169	5.26	1,731	53.91	1,480	46.09	94	2.93	6.19	355	159	7	1,336	Neither	
12	086	0039.19	33124	\$74,700	\$106,713	\$131,397	175.9	UPPER	2,443	1,234	50.51	347	1.88	1,019	41.71	1,424	58.29	41	1.68	1.07	718	48	5	1,418	Neither	
12	086	0039.21	33124	\$74,700	\$116,135	\$142,926	191.4	UPPER	3,092	1,956	64.44	37	1.2	1,718	55.74	1,364	44.26	82	2.66	6.26	1,046	67	3	1,745	Neither	
12	086	0039.22	33124	\$74,700	\$116,471	\$143,409	191.98	UPPER	3,092	1,846	60.3	80	0.98	923	50	923	50	29	1.57	4.36	586	89	3	1,282	Neither	
12	086	0040.00	33124	\$74,700	\$157,917	\$194,444	260.3	UPPER	5,007	1,709	34.13	80	1.16	1,374	27.44	3,633	72.56	74	1.48	5.19	1,159	1,625	17	4,322	Neither	
12	086	0041.02	33124	\$74,700	\$235,708	\$290,232	388.53	UPPER	2,881	1,033	35.86	38	1.32	809	28.08	2,072	71.92	58	2.01	8.49	858	605	11	1,898	Neither	
12	086	0041.03	33124	\$74,700	\$56,458	\$69,516	93.06	MIDDLE	1,924	1,390	72.25	56	2.91	1,257	65.33	34.67	27	1.4	21.63	199	40	5	774	Neither		
12	086	0041.05	33124	\$74,700	\$94,926	\$116,883	156.47	UPPER	2,376	1,303	54.84	52	2.19	1,089	45.83	1,287	54.17	57	2.4	9.54	740	241	4	1,489	Neither	
12	086	0041.06	33124	\$74,700	\$188,750	\$232,407	311.12	UPPER	3,220	1,156	35.8	66	2.05	846	26.27	2,374	73.73	83	2.58	1.43	706	769	17	2,129	Neither	
12	086	0042.04	33124	\$74,700	\$31,866	\$39,232	52.52	MODERATE	2,080	1,340	64.42	91	3.98	1,124	54.04	956	45.96	50	2.4	20.06	197	265	14	3,866	Neither	
12	086	0042.05	33124	\$74,700	\$55,375	\$68,179	91.27	MIDDLE	2,246	1,284	57.17	89	3.36	1,028	45.77	1,218	54.23	57	2.54	20.42	392	226	7	2,266	Neither	
12	086	0042.06	33124	\$74,700	\$90,218	\$111,086	148.71	UPPER	1,362	827	60.72	75	5.51	663	48.68	699	51.32	35	2.57	34.53	431	146	3	2,255	Neither	
12	086	0042.07	33124	\$74,700	\$61,897	\$76,209	102.02	MIDDLE	2,190	1,078	49.22	86	2.92	828	37.81	1,362	62.19	64	2.92	8.08	140	203	7	1,190	Neither	
12	086	0042.08	33124	\$74,700	\$80,000	\$98,499	131.86	UPPER	1,449	780	53.83	29	2	651	44.93	798	55.07	30	2.07	16.94	364	365	81	3	949	Neither
12	086	0043.01	33124	\$74,700	\$61,703	\$75,970	101.7	MIDDLE	2,490	1,183	47.51	84	3.37	906	36.39	1,584	63.61	58	2.33	8.29	551	86	6	1,331	Neither	
12	086	0043.03	33124	\$74,700	\$44,348	\$54,606	73.1	MODERATE	2,427	1,663	68.52	112	4.61	1,396	57.52	1,031	42.48	69	2.84	17.02	243	441	4	1,672	Neither	
12	086	0043.04	33124	\$74,700	\$74,784	\$92,083	123.27	UPPER	2,203	1,335	60.6	70	3.18	1,123	50.98	1,080	49.02	59	2.68	13.26	450	308	5	1,059	Neither	
12	086	0044.03	33124	\$74,700	\$44,831	\$55,196	73.89	MODERATE	2,671	1,799	67.35	107	4.01	1,498	56.08	1,173	43.92	68	2.55	21.97	369	117	5	1,658	Neither	
12	086	0044.04	33124	\$74,700	\$44,600	\$54,912	73.51	MODERATE	1,868	1,196	64.03	69	3.69	1,024	54.82	844	45.18	40	2.14	32.46	255	207	5	1,040	Neither	
12	086	0044.05	33124	\$74,700	\$56,250	\$69,262	92.77	MIDDLE	3,030	2,205	72.77	93	3.07	1,932	63.76	1,098	36.24	58	1.91	23.78	408	427	6	1,660	Neither	
12	086	0044.06	33124	\$74,700	\$80,682	\$99,344	132.99	UPPER	2,755	1,909	69.3	89	3.59	983	35.68	1,773	64.32	68	2.47	10.47	407	152	8	1,275	Neither	
12	086	0045.00	33124	\$74,700	\$203,958	\$251,134	336.19	UPPER	4,986	1,991	39.93	85	1.7	1,454	29.16	3,532	70.84	127	2.55	11.46	953	555	16	3,449	Neither	
12	086	0046.02	33124	\$74,700	\$214,583	\$264,221	353.71	UPPER	4,301	3,201	74.42	112	0.28	3,001	69.77	1,300	30.23	30	0.7	5.99	823	1,125	23	3,094	Neither	
12	086	0046.05	33124	\$74,700	\$201,774	\$248,445	332.59	UPPER	4,265	3,077	72.15	11	0.26	2,803	65.72	1,462	34.28	33	0.77	6.29	794	69	8	1,576	Neither	
12	086	0046.07	33124	\$74,700	\$207,273	\$255,220	341.66	UPPER	4,306	3,100	71.99	6	0.14	2,786	64.7	1,520	35.3	37	0.86	5.83	835	220	7	1,976	Neither	
12	086	0046.08	33124	\$74,700	\$131,324	\$161,703	216.47	UPPER	1,973	1,466	74.3	11	0.56	1,309	66.35	664	33.65	15	0.76	6.2	382	58	0	709	Neither	
12	086	0047.01	33124	\$74,700	\$111,000	\$136,671	182.96	UPPER	5,431	4,184	77.04	44	0.81	4,012	73.87	1,419	26.13	61	1.12	10.99	1,444	1,704	15	1,218	Neither	
12	086	0047.03	33124	\$74,700	\$77,292	\$95,168	127.4	UPPER	4,869																	

12	086	0059.01	33124	\$74,700	\$56,111	\$69,090	92.49	MIDDLE	4,462	4,139	92.76	49	1.1	4,039	90.52	423	9.48	34	0.76	17.05	1,160	1,695	16	1,256	Neither
12	086	0059.02	33124	\$74,700	\$60,000	\$73,878	98.9	MIDDLE	3,790	3,604	95.09	27	0.71	3,558	93.88	232	6.12	11	0.29	16.23	639	1,275	15	1,089	Neither
12	086	0059.03	33124	\$74,700	\$47,072	\$57,960	77.59	MODERATE	5,141	4,869	94.71	41	0.8	4,797	93.31	344	6.69	26	0.51	17.57	631	1,268	22	1,507	Neither
12	086	0059.04	33124	\$74,700	\$59,149	\$72,825	97.49	MIDDLE	5,653	5,156	91.21	83	1.47	4,973	87.97	680	12.03	58	1.03	18	973	1,674	26	1,451	Neither
12	086	0060.02	33124	\$74,700	\$74,738	\$92,023	123.19	UPPER	5,169	4,525	87.54	50	0.97	4,381	84.76	788	15.24	49	0.95	13.36	1,432	1,837	26	1,857	Neither
12	086	0060.03	33124	\$74,700	\$123,920	\$152,582	204.26	UPPER	3,201	2,926	91.41	28	0.87	2,853	89.13	348	10.87	42	1.31	4.73	792	914	11	868	Neither
12	086	0060.04	33124	\$74,700	\$132,500	\$163,143	218.4	UPPER	2,959	2,451	82.83	14	0.47	2,370	80.09	589	19.91	29	0.98	6.07	779	965	10	905	Neither
12	086	0061.03	33124	\$74,700	\$166,064	\$204,476	273.73	UPPER	1,897	1,151	60.67	7	0.37	1,076	56.72	821	43.28	39	2.06	0.55	651	802	5	841	Neither
12	086	0061.04	33124	\$74,700	\$141,929	\$174,761	233.93	UPPER	4,275	2,914	68.16	35	0.82	2,732	63.91	1,543	36.09	55	1.29	9.34	1,296	951	10	1,538	Neither
12	086	0061.05	33124	\$74,700	\$153,942	\$189,551	253.93	UPPER	2,250	1,434	72.3	15	0.66	1,494	45.11	766	31.34	67	3.14	6.27	795	946	6	866	Neither
12	086	0061.06	33124	\$74,700	\$148,684	\$183,075	245.08	UPPER	2,743	1,980	72.18	31	1.13	1,837	66.97	906	39.03	38	1.39	4.54	752	1,005	5	791	Neither
12	086	0062.01	33124	\$74,700	\$42,421	\$52,230	69.92	MODERATE	2,729	2,308	84.57	41	1.5	2,185	80.07	544	19.93	28	1.03	14.68	622	752	7	726	Neither
12	086	0062.03	33124	\$74,700	\$108,636	\$133,765	179.07	UPPER	2,155	1,492	69.23	21	0.97	1,363	63.25	792	36.75	51	2.37	6.37	478	638	29	6,168	Neither
12	086	0062.05	33124	\$74,700	\$71,629	\$88,198	118.07	MIDDLE	4,313	3,955	93.35	85	1.97	3,299	76.49	1,014	23.51	118	2.74	21.32	331	575	13	3,926	Neither
12	086	0062.06	33124	\$74,700	\$156,420	\$192,599	257.83	UPPER	3,838	2,650	69.05	50	1.3	2,388	62.22	1,450	37.78	121	3.15	6.2	588	544	32	11,211	Neither
12	086	0063.02	33124	\$74,700	\$54,620	\$67,252	90.03	MIDDLE	5,235	4,657	88.96	56	1.07	4,462	85.23	773	14.77	76	1.45	16.58	1,054	1,975	17	1,649	Neither
12	086	0063.03	33124	\$74,700	\$36,111	\$44,461	59.52	MODERATE	3,865	3,658	94.64	55	1.42	3,579	92.6	286	7.4	20	0.52	31.56	768	988	9	825	Neither
12	086	0063.04	33124	\$74,700	\$37,271	\$45,888	61.43	MODERATE	3,045	2,794	91.76	45	1.48	2,703	89.77	342	11.23	28	0.92	16.85	329	678	5	588	Neither
12	086	0064.01	33124	\$74,700	\$49,688	\$61,179	81.9	MIDDLE	3,240	3,052	94.2	48	1.48	2,967	91.57	273	8.43	25	0.77	16.19	376	1,000	8	816	Neither
12	086	0064.02	33124	\$74,700	\$42,750	\$52,634	70.46	MODERATE	3,792	3,442	90.77	74	1.95	3,290	86.76	502	13.24	34	0.9	26.19	558	1,115	11	925	Neither
12	086	0064.03	33124	\$74,700	\$41,270	\$50,811	68.02	MODERATE	3,202	2,867	89.54	57	1.78	2,753	85.98	449	14.02	53	1.66	14.65	781	1,529	8	875	Neither
12	086	0065.01	33124	\$74,700	\$62,105	\$76,470	102.37	MIDDLE	3,063	2,747	89.68	47	1.53	2,677	87.4	386	12.6	50	0.65	5.75	627	1,150	13	854	Neither
12	086	0065.03	33124	\$74,700	\$63,854	\$78,622	105.25	MIDDLE	2,448	2,150	87.83	27	1.1	2,039	83.29	409	16.71	55	2.25	14.53	553	793	6	947	Neither
12	086	0065.04	33124	\$74,700	\$85,417	\$105,170	140.79	UPPER	2,120	1,844	86.98	21	0.99	1,750	82.59	170	17.45	34	1.6	11.61	486	737	4	700	Neither
12	086	0066.03	33124	\$74,700	\$31,386	\$38,642	51.73	MODERATE	2,146	1,679	78.24	108	4.4	1,441	67.15	705	32.85	71	3.31	24.34	24	69	3	1,137	Neither
12	086	0066.04	33124	\$74,700	\$26,135	\$32,181	43.08	LOW	2,115	1,774	83.88	85	4.96	1,520	71.87	595	28.13	61	2.88	27.66	76	100	2	524	Neither
12	086	0066.05	33124	\$74,700	\$0	\$0	0	NA	1,601	974	60.84	55	3.44	790	48.72	821	51.28	77	4.91	11.45	294	143	4	2,847	Neither
12	086	0066.06	33124	\$74,700	\$58,971	\$72,608	97.2	MIDDLE	1,748	1,660	94.97	118	6.75	1,543	88.27	205	11.73	71	0.4	15.47	34	299	3	403	Neither
12	086	0066.07	33124	\$74,700	\$35,275	\$43,431	58.14	MODERATE	3,544	3,323	93.76	70	1.8	3,223	90.94	821	9.06	19	0.54	16.79	292	751	6	649	Neither
12	086	0066.08	33124	\$74,700	\$118,281	\$145,643	194.97	UPPER	3,539	2,999	84.74	26	0.73	2,775	78.41	764	21.59	67	1.89	9.68	865	1,087	12	2,312	Neither
12	086	0067.05	33124	\$74,700	\$131,163	\$161,501	216.3	UPPER	4,532	3,343	73.76	47	1.04	3,015	66.53	1,517	33.47	74	1.63	11.89	1,045	55	12	2,006	Neither
12	086	0067.06	33124	\$74,700	\$116,607	\$143,581	192.21	UPPER	2,404	1,799	74.83	32	1.33	1,658	68.97	746	31.03	24	1	4.99	669	46	5	1,218	Neither
12	086	0067.07	33124	\$74,700	\$136,192	\$167,694	224.49	UPPER	5,076	3,396	66.9	82	1.62	2,844	56.03	2,232	43.97	116	2.29	3.99	1,145	40	12	2,660	Neither
12	086	0067.09	33124	\$74,700	\$236,719	\$291,479	390.2	UPPER	2,359	1,304	55.28	52	2.2	1,017	43.11	1,342	56.89	74	3.14	6.86	329	78	14	4,002	Neither
12	086	0067.13	33124	\$74,700	\$177,773	\$218,893	293.03	UPPER	2,416	1,556	64.4	75	3.1	1,231	50.95	1,185	49.05	97	4.01	8.19	393	56	18	4,138	Neither
12	086	0067.14	33124	\$74,700	\$174,750	\$215,173	288.05	UPPER	2,304	1,527	66.28	29	1.26	1,334	57.9	970	42.1	59	2.56	15.5	603	22	1	2,144	Neither
12	086	0067.15	33124	\$74,700	\$0	\$0	0	NA	4,378	3,366	76.88	97	2.22	3,016	68.89	1,362	31.11	84	1.92	18.18	362	869	9	2,524	Neither
12	086	0067.16	33124	\$74,700	\$0	\$0	0	NA	1,386	810	58.44	43	3.1	635	45.82	751	54.18	54	3.9	42.72	0	0	7	2,545	Neither
12	086	0067.17	33124	\$74,700	\$168,653	\$207,666	278	UPPER	2,309	1,481	64.14	77	3.33	1,055	45.69	1,254	50.31	169	7.32	6.61	331	189	0	851	Neither
12	086	0067.18	33124	\$74,700	\$175,490	\$216,085	289.27	UPPER	3,979	2,321	58.33	85	2.14	1,827	45.92	2,152	54.08	152	3.82	3.7	246	201	20	7,587	Neither
12	086	0067.19	33124	\$74,700	\$101,276	\$124,704	166.94	UPPER	2,934	1,600	54.53	141	4.81	1,096	36.32	1,838	62.64	147	5.01	8.64	36	0	6	1,777	Neither
12	086	0067.20	33124	\$74,700	\$122,083	\$150,319	201.23	UPPER	2,929	1,938	66.17	133	2.99	1,559	53.23	1,370	46.77	131	4.47	8.5	397	0	19	3,756	Neither
12	086	0067.21	33124	\$74,700	\$181,181	\$223,092	298.63	UPPER	2,620	1,496	57.1	70	3.42	1,140	43.51	1,480	56.49	118	4.5	7.88	230	30	10	2,781	Neither
12	086	0067.22	33124	\$74,700	\$85,625	\$105,432	141.14	UPPER	1,754	1,273	72.58	64	3.65	1,031	59.78	723	41.22	47	2.68	19.99	229	36	3	2,037	Neither
12	086	0068.01	33124	\$74,700	\$180,982	\$222,845	298.32	UPPER	3,547	1,589	44.77	33	0.93	1,265	35.66	2,282	64.34	76	2.14	8.04	784	566	29	5,345	Neither
12	086	0068.02	33124	\$74,700	\$241,635	\$297,530	398.3	UPPER	4,037	2,250	55.73	35	0.87	1,963	48.63	2,074	51.37	66	1.63	5.91	1,305	1,105	6	2,221	Neither
12	086	0069.01	33124	\$74,700	\$88,125	\$171,570	95.81	MIDDLE	2,818	2,398	85.1	36	1.28	2,273	80.66	545	19.34	48	1.7	10.97	562	895	8	1,342	Neither
12	086	0069.02	33124	\$74,700	\$97,763	\$120,372	161.14	UPPER	2,911	2,431	83.51	66	2.12	2,267	74.88	644	22.12	40	1.37	12.16	674	1,165	7	2,067	Neither
12	086	0070.03	33124	\$74,700	\$52,954	\$65,198	87.28	MIDDLE	4,374	3,979	90.97	100	2.29	3,742	85.55	632	14.45	96	2.19	11.21	601	1,322	16	1,538	Neither
12	086	0070.04	33124	\$74,700	\$52,337	\$64,444	86.27	MIDDLE	5,141	4,438	86.33	95	1.85	4,134	80.41	1,007	19.59	115	2.24	5.78	867	1,147	11	1,399	Neither
12	086	0070.05	33124	\$74,700	\$48,125	\$59,252	79.32	MODERATE	2,324	2,018	86.83	39	1.68	1,906	82.01	418	17.99	40	1.72	28.34	334	861	5	761	Neither
12	086	0070.06	33124	\$74,700	\$44,227	\$54,456	72.9	MODERATE	3,473	3,1															

12	086	0082.06	33124	\$74,700	\$153,036	\$188,431	252.25	UPPER	4,184	2,424	57.93	127	3.04	1,949	46.58	2,235	53.42	223	5.33	5.97	1,052	1,164	25	1,907	Neither
12	086	0082.07	33124	\$74,700	\$178,500	\$219,790	294.23	UPPER	4,117	2,257	54.82	88	2.14	1,843	44.77	2,274	55.23	161	3.91	3.22	1,328	1,447	10	1,222	Neither
12	086	0082.08	33124	\$74,700	\$76,497	\$94,189	126.09	UPPER	4,915	3,674	74.75	574	11.68	2,745	55.85	2,170	44.15	230	4.68	6.88	733	1,311	27	2,020	Neither
12	086	0082.09	33124	\$74,700	\$143,281	\$176,426	236.18	UPPER	4,661	2,915	62.54	259	5.56	2,211	47.44	2,450	52.56	283	6.07	9.38	1,159	1,368	17	1,415	Neither
12	086	0083.05	33124	\$74,700	\$104,286	\$128,409	171.9	UPPER	5,393	3,895	72.22	317	5.88	3,156	58.52	2,237	41.48	243	4.51	2.64	951	1,000	12	1,552	Neither
12	086	0083.08	33124	\$74,700	\$63,066	\$77,651	103.93	MIDDLE	5,770	5,423	93.99	1,513	26.22	3,773	65.39	1,997	34.61	71	1.23	10.81	814	1,444	31	1,108	Neither
12	086	0083.09	33124	\$74,700	\$38,937	\$47,942	64.18	MODERATE	4,832	4,752	98.34	1,342	3.37	2,924	66.74	1,494	73.26	26	0.37	32.57	604	1,494	26	930	Neither
12	086	0083.10	33124	\$74,700	\$56,036	\$68,993	92.36	MIDDLE	3,256	2,820	86.61	772	23.71	1,842	56.57	1,414	43.43	101	3.1	6.28	948	1,022	17	731	Neither
12	086	0083.11	33124	\$74,700	\$99,219	\$122,164	163.54	UPPER	4,104	3,743	91.2	1,130	27.53	2,403	58.53	1,701	41.45	104	2.53	3.67	931	1,114	37	902	Neither
12	086	0083.12	33124	\$74,700	\$99,750	\$89,099	73.76	MODERATE	3,225	3,227	97.05	1,736	52.21	1,465	44.06	1,860	55.94	7	0.21	10.7	651	929	17	578	Neither
12	086	0083.13	33124	\$74,700	\$57,109	\$70,315	94.13	MIDDLE	4,644	4,527	97.42	2,905	62.55	1,549	33.35	3,095	66.65	31	0.67	7.64	1,172	1,415	39	856	Neither
12	086	0083.14	33124	\$74,700	\$71,667	\$88,243	118.13	MIDDLE	2,696	2,538	94.14	839	31.12	1,565	58.05	1,131	41.95	72	2.67	2.91	550	703	12	522	Neither
12	086	0083.15	33124	\$74,700	\$64,081	\$78,898	105.62	MIDDLE	3,442	3,191	92.71	1,270	36.9	1,775	51.57	1,667	48.43	72	2.09	18.58	810	1,058	16	682	Neither
12	086	0084.09	33124	\$74,700	\$113,929	\$140,279	187.79	UPPER	5,526	3,993	72.26	313	5.69	3,290	59.54	2,236	40.46	174	3.15	4.1	1,594	1,882	27	2,484	Neither
12	086	0084.15	33124	\$74,700	\$152,024	\$187,191	250.59	UPPER	5,047	3,455	68.46	115	2.28	3,165	62.71	1,882	37.29	93	1.84	7.04	1,400	1,470	15	1,409	Neither
12	086	0084.16	33124	\$74,700	\$132,333	\$164,176	216.17	UPPER	3,804	3,216	84.54	72	2.98	3,018	79.34	786	20.66	74	1.95	7.81	649	734	5	820	Neither
12	086	0084.18	33124	\$74,700	\$81,932	\$100,882	135.05	UPPER	2,791	2,466	88.36	59	2.11	2,265	81.15	526	18.85	121	4.34	4.28	569	733	3	602	Neither
12	086	0084.19	33124	\$74,700	\$59,635	\$73,430	98.3	MIDDLE	5,086	4,311	84.76	110	2.16	4,044	79.51	1,042	20.49	49	1.71	12.86	974	1,066	12	1,604	Neither
12	086	0084.20	33124	\$74,700	\$104,207	\$128,312	171.77	UPPER	1,669	1,099	65.85	53	3.18	996	59.68	673	40.32	18	1.08	1.19	514	585	3	399	Neither
12	086	0084.21	33124	\$74,700	\$86,000	\$105,887	141.75	UPPER	4,250	3,446	80.60	103	2.42	3,148	70.67	1,102	25.93	89	2.09	8.48	1,531	1,815	21	1,510	Neither
12	086	0084.22	33124	\$74,700	\$105,750	\$130,210	174.31	UPPER	2,790	2,361	84.62	27	0.97	2,239	80.25	551	19.75	60	2.15	20.08	637	655	6	1,631	Neither
12	086	0084.23	33124	\$74,700	\$76,417	\$94,092	125.96	UPPER	4,472	3,609	80.7	45	1.01	3,137	76.86	1,035	23.14	72	1.61	18.77	1,149	1,206	36	1,741	Neither
12	086	0084.24	33124	\$74,700	\$66,129	\$81,423	109	MIDDLE	3,622	3,263	90.09	105	2.9	3,051	84.24	571	15.76	50	1.38	19.96	445	104	2	692	Neither
12	086	0084.25	33124	\$74,700	\$0	\$0	0	NA	2,048	1,744	85.16	52	2.54	1,593	77.78	2,222	47	2.29	13.66	591	403	8	960	Neither	
12	086	0084.26	33124	\$74,700	\$125,793	\$154,890	207.35	UPPER	4,603	3,473	75.45	294	6.39	2,933	63.72	1,670	36.28	114	2.48	2.96	1,052	1,259	19	1,139	Neither
12	086	0084.27	33124	\$74,700	\$129,844	\$159,880	214.03	UPPER	2,415	1,898	78.59	92	3.81	1,694	70.14	721	29.86	67	2.77	2.56	475	737	10	787	Neither
12	086	0084.28	33124	\$74,700	\$109,333	\$134,624	180.22	UPPER	2,846	2,166	76.11	91	3.2	1,995	70.1	851	29.9	46	1.62	7.5	604	809	8	658	Neither
12	086	0084.29	33124	\$74,700	\$132,608	\$163,273	218.58	UPPER	3,547	2,732	77.02	59	1.66	2,521	71.07	1,026	28.93	96	2.71	18.3	655	884	25	1,389	Neither
12	086	0084.30	33124	\$74,700	\$53,125	\$65,407	85.57	MIDDLE	3,346	4,842	144.04	216	4.04	4,518	84.04	1,554	15.49	82	1.53	10.23	854	481	7	644	Neither
12	086	0084.31	33124	\$74,700	\$88,319	\$108,748	145.58	UPPER	2,606	1,808	69.38	71	2.72	1,644	63.09	962	36.91	47	1.8	27.21	352	426	7	1,385	Neither
12	086	0085.02	33124	\$74,700	\$118,674	\$146,121	195.61	UPPER	4,448	3,874	87.1	45	1.01	3,666	82.42	1,782	17.58	108	2.43	5.37	1,005	1,162	21	1,720	Neither
12	086	0085.03	33124	\$74,700	\$45,365	\$55,853	74.77	MODERATE	3,459	3,114	90.03	14	0.4	3,060	88.46	399	11.54	25	0.72	20.59	700	1,029	21	1,061	Neither
12	086	0085.04	33124	\$74,700	\$82,159	\$101,159	135.42	UPPER	2,939	2,555	86.93	27	0.92	2,499	85.03	440	14.97	20	0.68	3.6	770	901	10	732	Neither
12	086	0086.01	33124	\$74,700	\$98,750	\$121,589	162.77	UPPER	4,888	4,491	91.88	41	0.84	4,401	90.04	487	9.96	28	0.57	4.73	1,142	1,417	49	1,753	Neither
12	086	0086.03	33124	\$74,700	\$93,375	\$114,971	153.91	UPPER	4,293	3,794	88.38	23	0.54	3,672	85.53	621	14.47	47	1.09	10.78	1,335	1,594	17	950	Neither
12	086	0086.04	33124	\$74,700	\$107,955	\$132,921	177.94	UPPER	1,885	1,701	90.24	13	0.69	1,605	85.15	280	14.85	59	3.13	13.17	424	475	17	779	Neither
12	086	0087.02	33124	\$74,700	\$79,896	\$98,372	131.69	UPPER	5,505	4,939	89.72	32	0.58	4,438	87.34	697	12.66	65	1.18	14.49	1,314	1,665	33	1,146	Neither
12	086	0087.03	33124	\$74,700	\$69,886	\$86,047	115.19	MIDDLE	2,581	2,400	92.99	14	0.54	2,352	91.13	229	8.87	30	1.16	9.66	499	702	12	555	Neither
12	086	0087.04	33124	\$74,700	\$77,098	\$94,929	127.08	UPPER	3,287	2,902	88.29	12	0.37	2,865	87.16	422	12.84	9	0.27	10.51	647	853	29	709	Neither
12	086	0088.05	33124	\$74,700	\$48,017	\$59,118	79.14	MODERATE	4,999	4,750	95.02	22	0.44	4,677	93.56	322	6.44	23	0.46	23.36	559	1,334	25	1,291	Neither
12	086	0088.06	33124	\$74,700	\$71,410	\$87,929	117.71	MIDDLE	3,887	3,642	93.7	18	0.46	3,609	92.85	278	7.15	10	0.26	12.91	960	1,367	20	1,015	Neither
12	086	0088.07	33124	\$74,700	\$90,711	\$111,691	149.52	UPPER	3,478	3,271	94.05	15	0.43	3,223	92.67	255	7.33	22	0.63	6.75	1,281	1,334	15	1,034	Neither
12	086	0088.08	33124	\$74,700	\$60,762	\$74,812	100.13	MIDDLE	3,916	3,729	95.22	37	0.94	3,673	93.79	243	6.21	13	0.33	9.42	608	820	23	1,020	Neither
12	086	0088.09	33124	\$74,700	\$101,107	\$124,495	166.66	UPPER	2,772	2,594	93.58	19	0.69	2,512	90.62	260	9.38	65	2.27	6.4	523	675	8	888	Neither
12	086	0088.10	33124	\$74,700	\$0	\$0	0	MIDDLE	3,886	3,667	94.36	21	0.54	3,589	92.36	297	7.64	38	0.98	9.06	1,054	1,218	15	1,343	Neither
12	086	0089.04	33124	\$74,700	\$0	\$0	0	NA	3,285	2,693	81.98	108	3.33	3,301	39.6	1,984	60.4	193	5.88	0	0	0	1	106	Neither
12	086	0089.06	33124	\$74,700	\$67,997	\$83,724	112.08	MIDDLE	5,464	5,137	94.02	46	0.84	4,999	91.49	465	8.51	92	1.68	11.33	1,088	1,354	9	1,157	Neither
12	086	0089.07	33124	\$74,700	\$63,205	\$77,822	104.18	MIDDLE	4,583	4,220	92.08	82	1.79	3,936	85.88	647	14.12	169	3.69	14.36	1,033	1,019	13	1,215	Neither
12	086	0089.08	33124	\$74,700	\$88,672	\$109,182	146.16	UPPER	3,282	3,099	94.42	14	0.43	3,050	92.93	232	7.07	18	0.55	3.66	866	889	10	960	Neither
12	086	0089.09	33124	\$74,700	\$45,179	\$55,629	74.47	MODERATE	3,984	3,767	94.55	18	0.45	3,727	93.55	257	6.45	12	0.3	17.42	675	785	8	880	Neither
12	086	0089.10	33124	\$74,700	\$82,813	\$101,966	136.5	UPPER	3,316	3,109	93.76	14	0.42	3,058	92.22	258	7.78	34	1.03	15.04	840	835	18	1,56	

12	086	0091.02	33124	\$74,700	\$39,375	\$48,480	64.9	MODERATE	3,842	3,518	91.57	495	12.88	3,042	79.18	800	20.82	6	0.16	26.27	374	375	68	12,720	Neither	
12	086	0092.00	33124	\$74,700	\$56,053	\$69,015	92.39	MIDDLE	3,406	3,199	93.92	6	0.18	3,164	92.89	242	7.11	11	0.32	9.23	692	962	9	865	Neither	
12	086	0093.05	33124	\$74,700	\$109,185	\$134,438	179.97	UPPER	5,108	4,340	84.96	49	0.96	4,183	81.89	925	18.11	60	1.17	4.52	1,469	1,680	10	1,587	Neither	
12	086	0093.12	33124	\$74,700	\$62,688	\$77,188	103.33	MIDDLE	5,795	5,096	87.94	282	4.87	4,641	80.09	1,154	19.91	124	2.14	16.12	395	588	14	4,582	Neither	
12	086	0093.14	33124	\$74,700	\$32,375	\$39,860	53.36	MODERATE	3,845	3,704	96.33	30	0.78	3,663	95.27	182	4.73	19	0.49	28.96	345	370	6	714	Neither	
12	086	0093.15	33124	\$74,700	\$32,235	\$39,688	53.13	MODERATE	3,507	3,338	95.18	26	0.74	3,305	94.24	202	5.76	8	0.23	28.66	422	160	4	440	Neither	
12	086	0093.16	33124	\$74,700	\$53,450	\$65,811	88.1	MIDDLE	2,873	2,670	92.93	34	1.18	2,631	91.58	242	8.42	10	0.35	33.79	657	681	9	876	Neither	
12	086	0093.17	33124	\$74,700	\$46,657	\$57,444	76.9	MODERATE	4,431	4,154	93.75	45	1.02	4,087	92.24	344	7.76	7	0.16	15.22	859	1,127	16	1,080	Neither	
12	086	0093.18	33124	\$74,700	\$63,431	\$78,099	104.53	MIDDLE	1,922	1,761	91.62	42	2.19	1,676	87.2	246	12.3	29	1.51	23.34	425	318	10	401	Neither	
12	086	0093.19	33124	\$74,700	\$86,664	\$106,249	142.83	UPPER	3,567	3,162	87.52	84	2.33	2,968	82.21	599	16.79	40	1.21	9.27	651	964	9	850	Neither	
12	086	0093.20	33124	\$74,700	\$47,662	\$58,884	78.56	MODERATE	4,265	4,162	96.18	40	0.94	4,054	95.05	211	4.95	9	0.21	22.87	278	464	22	651	Neither	
12	086	0093.21	33124	\$74,700	\$0	\$0	0	NA	2,553	2,439	95.53	7	0.27	2,408	94.32	145	5.68	20	0.78	22.91	424	399	5	428	Neither	
12	086	0093.22	33124	\$74,700	\$27,296	\$33,608	44.99	LOW	3,557	3,411	95.9	51	1.43	3,377	94.94	180	5.06	6	0.17	22.02	916	39	3	549	Neither	
12	086	0093.23	33124	\$74,700	\$45,223	\$55,681	74.54	MODERATE	2,963	2,806	94.7	20	0.67	2,783	93.93	180	6.07	5	0.17	14.35	636	552	12	778	Neither	
12	086	0093.24	33124	\$74,700	\$37,473	\$46,135	61.76	MODERATE	4,620	4,412	95.5	100	2.16	4,312	93.33	308	6.67	8	0.17	25.04	361	578	3	676	Neither	
12	086	0093.25	33124	\$74,700	\$48,571	\$59,805	80.06	MIDDLE	1,852	1,761	95.09	26	1.4	1,729	93.36	123	6.64	6	0.32	12.92	427	354	6	534	Neither	
12	086	0093.26	33124	\$74,700	\$42,088	\$51,819	69.37	MODERATE	3,121	2,993	95.9	23	0.74	2,944	94.33	177	5.67	19	0.61	17.78	803	734	9	604	Neither	
12	086	0093.27	33124	\$74,700	\$0	\$0	0	NA	3,156	2,957	93.69	2	0.06	2,943	93.25	213	6.75	4	0.13	6.75	711	882	9	763	Neither	
12	086	0094.01	33124	\$74,700	\$64,872	\$79,877	106.93	MIDDLE	2,454	2,366	96.41	1,355	55.22	1,009	41.12	1,445	58.88	8	0.33	17.57	468	635	6	653	Neither	
12	086	0094.02	33124	\$74,700	\$53,125	\$65,407	87.56	MIDDLE	3,690	3,609	97.8	1,832	49.65	1,799	47.75	1,891	51.25	3	0.08	12.96	770	915	14	840	Neither	
12	086	0095.03	33124	\$74,700	\$66,034	\$81,303	108.84	MIDDLE	4,560	4,474	98.11	3,400	74.56	1,068	23.42	3,492	76.58	11	0.24	13.15	870	1,267	13	1,122	Neither	
12	086	0095.04	33124	\$74,700	\$78,155	\$96,229	128.82	UPPER	4,658	4,581	98.35	3,668	78.75	871	18.7	3,787	81.3	35	0.75	10.05	964	1,210	9	1,311	Neither	
12	086	0095.05	33124	\$74,700	\$40,889	\$49,362	66.08	MODERATE	1,434	1,409	98.26	1,250	87.17	160	11.16	1,274	88.84	4	0.28	16.02	45	91	1	215	Neither	
12	086	0095.06	33124	\$74,700	\$39,844	\$49,055	65.67	MODERATE	4,126	4,051	98.18	3,202	77.61	740	17.94	3,386	82.06	18	0.44	21.5	625	820	9	849	Neither	
12	086	0096.01	33124	\$74,700	\$47,026	\$57,900	77.51	MODERATE	3,451	3,201	92.76	2,336	67.69	777	22.52	2,674	77.48	41	1.19	8.68	471	511	14	936	Neither	
12	086	0096.02	33124	\$74,700	\$47,057	\$57,937	77.54	MODERATE	3,569	3,440	96.39	2,905	81.42	495	13.87	3,074	86.13	9	0.25	19.05	331	787	13	3,757	Neither	
12	086	0097.01	33124	\$74,700	\$107,043	\$131,801	176.44	UPPER	3,719	1,723	46.33	142	3.82	1,406	37.81	2,313	62.19	63	1.49	2.83	834	1,001	9	1,041	Neither	
12	086	0097.04	33124	\$74,700	\$89,758	\$110,519	147.95	UPPER	4,259	3,442	56.59	412	6.58	2,776	44.35	3,483	55.65	134	2.14	9.08	1,210	1,513	23	4,594	Neither	
12	086	0097.05	33124	\$74,700	\$39,172	\$48,226	64.56	MODERATE	4,827	3,824	79.22	543	11.25	3,068	63.56	1,759	36.44	88	1.82	14.23	1,484	109	3	974	Neither	
12	086	0097.06	33124	\$74,700	\$46,231	\$56,921	76.2	MODERATE	4,058	3,002	73.98	362	8.92	2,364	58.26	1,694	41.74	97	2.39	9.4	878	196	5	1,108	Neither	
12	086	0098.03	33124	\$74,700	\$62,260	\$76,657	102.62	MIDDLE	7,564	6,882	90.98	4,027	53.24	2,537	33.54	5,027	66.46	159	2.1	6.55	1,259	1,235	13	2,385	Neither	
12	086	0098.04	33124	\$74,700	\$81,339	\$100,150	134.07	UPPER	3,450	2,915	84.49	1,511	43.8	1,158	33.57	2,292	66.43	106	3.07	6.41	755	875	10	1,561	Neither	
12	086	0098.06	33124	\$74,700	\$53,924	\$66,393	88.88	MIDDLE	3,042	2,455	80.7	1,072	35.24	1,158	38.07	1,884	61.93	73	2.4	24.41	912	217	6	688	Neither	
12	086	0098.09	33124	\$74,700	\$73,730	\$90,783	121.53	UPPER	3,151	2,906	92.22	1,993	63.25	773	24.53	2,378	75.47	102	3.24	12.29	941	804	6	906	Neither	
12	086	0098.10	33124	\$74,700	\$67,823	\$83,507	111.79	MIDDLE	3,879	3,425	88.3	82.3	21.06	54.29	1,157	29.83	2,722	70.17	88	2.27	11.88	584	260	3	733	Neither
12	086	0098.11	33124	\$74,700	\$34,948	\$43,027	57.6	MODERATE	2,656	2,470	93	1,271	47.85	1,022	38.48	1,634	61.52	148	5.57	19.26	437	161	7	550	Neither	
12	086	0098.12	33124	\$74,700	\$74,326	\$91,515	122.51	UPPER	5,311	4,149	78.12	1,440	21.11	2,247	42.31	3,064	57.69	144	2.71	6.33	821	616	5	1,748	Neither	
12	086	0099.03	33124	\$74,700	\$79,792	\$98,245	131.52	UPPER	5,208	5,132	98.54	4,319	82.93	758	14.55	4,450	85.45	14	0.27	10.64	1,012	1,395	14	1,126	Neither	
12	086	0099.04	33124	\$74,700	\$41,638	\$51,267	68.63	MODERATE	3,914	3,837	98.03	3,195	81.63	652	16.66	3,262	83.34	35	0.89	26.62	384	635	10	568	Neither	
12	086	0099.05	33124	\$74,700	\$69,524	\$85,606	114.6	MIDDLE	5,336	5,191	97.28	4,412	82.68	693	12.99	4,643	87.01	16	0.3	9.96	1,070	1,452	15	1,059	Neither	
12	086	0099.06	33124	\$74,700	\$61,431	\$75,641	101.26	MIDDLE	5,569	5,419	97.31	3,218	42.18	1,125	20.2	4,444	79.8	32	0.57	15.17	1,097	1,466	18	1,447	Neither	
12	086	0099.07	33124	\$74,700	\$100,921	\$124,263	166.33	UPPER	3,798	3,648	96.05	3,098	81.57	367	9.66	3,431	90.34	151	3.98	6.79	871	942	6	1,089	Neither	
12	086	0099.08	33124	\$74,700	\$43,981	\$54,150	72.49	MODERATE	4,280	4,226	98.74	3,486	81.45	660	15.42	3,620	84.58	34	0.79	15.72	370	278	6	617	Neither	
12	086	0099.09	33124	\$74,700	\$59,217	\$65,527	87.73	MIDDLE	2,240	2,187	98.08	1,776	79.29	343	15.31	1,997	84.69	24	1.52	31.76	226	284	4	444	Neither	
12	086	0100.10	33124	\$74,700	\$52,813	\$65,026	87.05	MIDDLE	4,794	4,634	97.91	1,808	37.71	2,866	59.78	1,928	40.22	20	0.42	28.2	442	918	11	883	Neither	
12	086	0100.12	33124	\$74,700	\$55,500	\$68,336	91.48	MIDDLE	5,333	5,241	98.27	3,643	68.31	1,476	27.68	3,857	72.32	64	1.01	6.8	1,309	1,762	18	955	Neither	
12	086	0100.13	33124	\$74,700	\$69,077	\$85,053	113.86	MIDDLE	4,164	3,990	95.82	801	19.24	3,153	75.72	1,011	24.28	57	1.37	12.56	882	1,108	11	948	Neither	
12	086	0100.15	33124	\$74,700	\$42,725	\$52,604	70.42	MODERATE	4,321	4,117	95.28	92	2.13	3,822	88.45	499	11.55	199	4.61	19.16	559	1,064	7	633	Neither	
12	086	0100.16	33124	\$74,700	\$63,224	\$77,845	104.21	MIDDLE	4,733	4,472	94.49	542	11.45	3,929	83.01	804	16.99	36	0.76	11.71	980	1,203	16	859	Neither	
12	086	0100.17	33124	\$74,700	\$53,536	\$65,915	88.24	MIDDLE	3,958	3,787	95.68	736	4.45	3,015	76.17	943	23.83	18	0.45	5.63	926	1,021	19	842	Neither	
12	086	0100.18	33124	\$74,700	\$46,829	\$57,661	77.19	MODERATE	3,577	3,385	94.63	454	12.69	2,939	82.16	638	17.84	19	0.53	25.28	557	736	15	709	Neither	
12	086																									

12	086	0106.26	33124	\$74,700	\$58,731	\$72,317	96.81	MIDDLE	3,381	3,135	92.72	601	17.78	2,470	73.06	911	26.94	36	1.06	13.96	484	575	4	567	Neither
12	086	0107.05	33124	\$74,700	\$64,323	\$79,197	106.02	MIDDLE	5,486	5,129	93.49	986	17.97	4,057	73.95	1,429	26.05	90	1.64	14.01	884	1,124	32	1,044	Neither
12	086	0107.06	33124	\$74,700	\$26,341	\$32,427	43.41	LOW	2,830	2,652	93.71	548	19.36	2,080	73.5	750	26.5	36	1.27	31.26	164	698	24	473	Neither
12	086	0107.07	33124	\$74,700	\$56,938	\$70,106	93.85	MIDDLE	3,758	3,488	92.82	1,055	28.07	2,330	62	1,428	38	46	1.22	22.03	714	998	23	580	Neither
12	086	0107.08	33124	\$74,700	\$54,254	\$66,804	89.43	MIDDLE	6,465	5,994	92.71	1,794	27.75	4,090	63.26	2,375	36.74	97	1.5	22.05	824	1,380	26	989	Neither
12	086	0107.09	33124	\$74,700	\$72,442	\$89,199	119.41	MIDDLE	5,395	4,991	92.51	783	14.51	4,068	75.4	1,327	24.6	99	1.72	4.06	1,078	1,187	10	921	Neither
12	086	0107.10	33124	\$74,700	\$68,313	\$84,112	112.5	MIDDLE	6,741	6,291	93.32	954	14.15	5,275	78.25	1,466	21.75	34	0.5	7.89	1,300	1,561	23	1,171	Neither
12	086	0108.03	33124	\$74,700	\$23,900	\$29,424	39.39	LOW	3,785	3,628	95.85	1,299	34.32	2,258	59.66	1,527	40.34	66	1.74	34.86	210	404	9	433	Neither
12	086	0108.04	33124	\$74,700	\$38,333	\$47,193	63.19	MODERATE	7,337	6,931	94.47	2,303	31.39	4,361	60.47	2,930	39.53	146	1.99	22.43	471	936	19	2,203	Neither
12	086	0108.05	33124	\$74,700	\$26,111	\$32.31	43.04	LOW	5,237	4,931	94.16	891	17.01	3,961	75.63	1,276	24.37	83	1.58	29.99	481	963	20	572	Neither
12	086	0108.06	33124	\$74,700	\$34,063	\$41,937	56.14	MODERATE	3,989	3,723	93.33	1,226	30.73	2,471	61.35	1,818	38.05	25	0.63	34.32	556	1,110	12	500	Neither
12	086	0109.00	33124	\$74,700	\$29,390	\$36,185	48.44	LOW	6,783	6,430	94.8	1,038	15.3	5,348	78.84	1,435	21.16	43	0.63	33.58	478	1,000	27	856	Neither
12	086	0110.03	33124	\$74,700	\$42,021	\$51,737	69.26	MODERATE	4,791	4,520	94.34	558	11.65	3,913	81.67	878	18.33	29	0.61	14.41	852	1,218	38	735	Neither
12	086	0110.08	33124	\$74,700	\$62,574	\$77,046	103.14	MIDDLE	4,837	4,372	90.39	759	15.69	3,462	71.57	1,375	28.43	77	1.59	11.33	635	1,131	8	914	Neither
12	086	0110.09	33124	\$74,700	\$63,438	\$78,106	104.56	MIDDLE	6,674	5,977	89.56	1,135	17.01	4,510	67.58	2,164	32.42	162	2.43	10.68	913	1,440	8	1,080	Neither
12	086	0110.10	33124	\$74,700	\$34,217	\$42,131	56.4	MODERATE	5,509	5,243	95.17	1,255	22.78	3,955	71.79	1,554	28.21	30	0.54	23.36	276	561	13	572	Neither
12	086	0110.11	33124	\$74,700	\$55,530	\$68,373	91.53	MIDDLE	4,675	4,400	94.12	579	12.39	3,782	80.9	893	19.1	25	0.53	20.04	476	680	54	1,023	Neither
12	086	0110.12	33124	\$74,700	\$43,421	\$53,463	71.57	MODERATE	2,710	2,490	91.88	300	11.07	2,160	79.7	550	20.3	36	1.33	29.52	397	675	18	404	Neither
12	086	0110.13	33124	\$74,700	\$57,874	\$71,256	95.39	MIDDLE	3,229	2,999	92.88	295	9.14	2,653	82.16	576	17.84	40	1.24	6.11	731	955	24	505	Neither
12	086	0110.14	33124	\$74,700	\$82,966	\$102,152	136.75	UPPER	4,936	4,084	82.74	660	13.37	3,241	65.66	1,695	34.34	79	1.6	12.48	655	794	16	716	Neither
12	086	0110.15	33124	\$74,700	\$91,756	\$112,976	151.24	UPPER	10,065	8,765	87.08	1,772	17.61	6,554	65.12	3,511	34.88	207	2.06	4.99	1,544	1,984	18	1,485	Neither
12	086	0111.03	33124	\$74,700	\$35,941	\$44,252	59.24	MODERATE	3,303	3,088	93.49	511	15.47	2,552	77.26	751	22.74	19	0.58	6.98	258	348	12	392	Neither
12	086	0111.04	33124	\$74,700	\$27,212	\$33,503	44.85	LOW	5,654	5,320	94.09	558	9.87	4,732	83.69	922	16.31	30	0.53	34.57	246	646	54	1,175	Neither
12	086	0111.05	33124	\$74,700	\$116,198	\$143,073	191.53	UPPER	3,644	2,515	69.02	264	7.24	2,088	57.3	1,556	42.7	61	1.67	7.15	977	1,011	42	921	Neither
12	086	0111.06	33124	\$74,700	\$70,772	\$87,138	116.63	MIDDLE	3,468	2,670	76.99	266	4.67	2,298	66.26	1,170	33.74	41	1.18	19.04	553	910	31	765	Neither
12	086	0112.03	33124	\$74,700	\$27,863	\$34,429	46.09	LOW	5,950	5,563	93.5	261	7.39	5,285	88.82	665	11.18	5	0.08	51.65	310	1,343	46	624	Neither
12	086	0112.04	33124	\$74,700	\$61,942	\$76,269	102.1	MIDDLE	2,529	1,777	70.26	147	5.81	1,585	62.67	944	37.33	12	0.47	5.02	460	543	35	401	Neither
12	086	0112.05	33124	\$74,700	\$37,799	\$46,538	62.3	MODERATE	4,112	3,813	92.73	1,263	30.71	2,482	60.36	1,630	39.64	35	0.85	39.52	492	781	40	485	Neither
12	086	0112.06	33124	\$74,700	\$78,823	\$94,593	126.63	UPPER	3,256	2,305	70.79	164	5.04	1,997	61.33	1,259	38.67	58	1.78	13.62	604	859	68	713	Neither
12	086	0113.01	33124	\$74,700	\$0	\$0	0	NA	3,805	3,706	97.4	1,813	47.65	1,873	49.22	1,932	50.78	12	0.32	50.92	157	555	24	437	Neither
12	086	0113.02	33124	\$74,700	\$24,417	\$30,059	40.24	LOW	6,362	6,233	97.97	2,519	39.59	3,645	59.29	2,717	42.71	11	0.17	44.01	311	982	29	656	Neither
12	086	0114.05	33124	\$74,700	\$34,946	\$43,027	57.6	MODERATE	3,330	3,236	97.18	1,235	37.09	1,995	59.91	1,335	40.09	7	0.21	25.15	374	588	23	427	Neither
12	086	0114.06	33124	\$74,700	\$46,162	\$56,839	76.09	MODERATE	4,380	3,802	86.8	112	18.54	2,942	67.17	1,438	32.83	11	0.25	17.43	412	896	36	632	Neither
12	086	0114.07	33124	\$74,700	\$41,375	\$50,945	68.2	MODERATE	3,453	3,107	89.98	886	25.66	2,200	63.71	1,253	36.29	18	0.52	27.31	439	927	19	357	Neither
12	086	0114.08	33124	\$74,700	\$30,751	\$37,858	50.68	MODERATE	4,479	3,586	80.06	1,182	26.39	2,398	53.54	2,081	46.46	14	0.31	35.45	31	680	16	148	Neither
12	086	0114.09	33124	\$74,700	\$58,531	\$72,071	96.48	MIDDLE	5,642	4,414	78.23	1,041	18.45	3,206	56.82	2,436	43.18	88	1.56	14.9	582	1,100	18	1,069	Neither
12	086	0114.10	33124	\$74,700	\$84,255	\$103,743	138.88	UPPER	4,677	3,796	81.16	1,055	22.57	5,467	62.10	45.33	66	1.41	27.58	458	757	5	728	Neither	
12	086	0114.11	33124	\$74,700	\$75,720	\$93,233	124.81	UPPER	2,771	2,345	84.63	515	18.59	1,739	62.76	1,032	37.24	50	1.8	0	506	631	7	485	Neither
12	086	0114.12	33124	\$74,700	\$51,242	\$63,092	84.46	MIDDLE	7,311	6,681	91.38	2,766	37.83	3,816	52.2	3,495	54.2	73	1	16.2	594	1,160	12	739	Neither
12	086	0115.00	33124	\$74,700	\$88,576	\$109,062	146	UPPER	7,660	6,166	80.5	221	2.89	5,652	73.79	2,008	26.21	165	2.15	5.06	1,511	2,001	380	2,049	Neither
12	086	0116.01	33124	\$74,700	\$64,787	\$79,772	106.79	MIDDLE	3,995	3,701	92.64	439	10.99	3,156	79	839	21	98	2.45	9.65	673	784	8	942	Neither
12	086	0116.02	33124	\$74,700	\$53,223	\$65,534	87.73	MIDDLE	3,816	3,584	93.92	327	8.57	3,187	83.52	629	16.48	44	1.15	15.53	299	686	6	1,140	Neither
12	086	0117.01	33124	\$74,700	\$60,393	\$74,356	99.54	MIDDLE	1,873	1,761	94.02	121	6.67	1,589	84.78	285	15.22	29	1.55	16.74	499	568	4	408	Neither
12	086	0117.02	33124	\$74,700	\$40,956	\$50,420	67.51	MODERATE	4,974	4,769	95.88	380	7.64	4,371	87.88	603	12.12	49	0.99	12.48	237	782	5	902	Neither
12	086	0118.00	33124	\$74,700	\$70,057	\$86,256	115.47	MIDDLE	3,523	3,267	92.73	499	14.16	2,654	75.33	869	24.67	93	2.64	4.6	878	1,027	5	872	Neither
12	086	0119.00	33124	\$74,700	\$60,409	\$74,379	99.57	MIDDLE	5,694	5,135	90.18	417	7.92	4,626	81.28	1,068	18.76	80	1.44	10.82	1,472	1,601	9	1,463	Neither
12	086	0120.01	33124	\$74,700	\$52,059	\$64,100	85.81	MIDDLE	3,143	3,001	95.48	187	6.9	2,702	85.97	441	14.03	53	1.69	15.7	44	174	5	932	Neither
12	086	0120.02	33124	\$74,700	\$33,661	\$41,444	55.48	MODERATE	5,842	5,606	95.96	217	3.2	5,351	91.6	491	8.4	72	1.23	26.38	226	352	4	867	Neither
12	086	0121.01	33124	\$74,700	\$65,818	\$81,042	108.49	MIDDLE	2,834	2,691	94.95	64	4.26	2,570	90.68	264	9.32	46	1.62	12.16	824	1,049	3	846	Neither
12	086	0121.02	33124	\$74,700	\$51,617	\$63,555	85.08	MIDDLE	4,508	4,323	95.9	352	7.81	3,923	87.02	585	12.98	42	0.93	16.88	313	412	8	663	Neither
12	086	0121.03	33124	\$74,700	\$52,372	\$64,481	86.32	MIDDLE	2,948	2,827	95.9	151	5.12	2,676	90.77	272	9.23	14	0.47	8.39	502	233	1	381	Neither
12	086																								

12	086	0147.02	33124	\$74,700	\$88,977	\$109,555	146.66	UPPER	4,476	4,216	94.19	39	0.87	4,148	92.67	328	7.33	26	0.58	6.06	956	1,307	5	1.126	Neither	
12	086	0148.00	33124	\$74,700	\$41,220	\$50,751	67.94	MODERATE	6,253	5,948	95.12	52	0.83	5,887	94.15	366	5.85	13	0.21	20.23	1,255	1,735	24	1,249	Neither	
12	086	0149.00	33124	\$74,700	\$71,558	\$88,109	117.95	MIDDLE	5,264	4,959	94.21	21	0.4	4,867	92.46	397	7.54	31	0.59	10.31	1,325	1,438	12	1,286	Neither	
12	086	0150.01	33124	\$74,700	\$74,141	\$91,291	122.21	UPPER	5,100	4,845	95	19	0.37	4,784	93.8	316	6.2	19	0.37	4.18	1,131	1,400	14	1,578	Neither	
12	086	0150.02	33124	\$74,700	\$85,131	\$104,819	140.32	UPPER	4,444	4,136	93.07	35	0.79	3,982	89.6	462	10.4	87	1.96	16.46	916	1,235	19	1,736	Neither	
12	086	0151.01	33124	\$74,700	\$104,815	\$129,059	172.77	UPPER	4,076	3,776	92.64	44	1.08	3,568	87.54	508	12.46	144	3.53	12.34	859	1,426	8	1,778	Neither	
12	086	0151.02	33124	\$74,700	\$130,410	\$160,575	214.96	UPPER	2,758	2,559	92.78	31	1.12	2,416	87.6	342	12.4	77	2.79	15.27	767	838	5	1,088	Neither	
12	086	0151.03	33124	\$74,700	\$66,885	\$82,357	110.23	MIDDLE	3,098	2,926	94.45	38	1.23	2,803	90.48	295	9.52	66	2.13	13.9	663	944	5	792	Neither	
12	086	0152.01	33124	\$74,700	\$107,273	\$132,083	176.82	UPPER	3,316	3,050	91.98	52	1.57	2,942	88.72	374	11.28	28	0.84	3.36	601	601	919	10	878	Neither
12	086	0153.02	33124	\$74,700	\$79,833	\$97,355	130.75	UPPER	3,657	3,471	94.65	21	0.57	3,350	91.36	317	8.64	73	1.99	9.58	935	1,160	12	948	Neither	
12	086	0153.00	33124	\$74,700	\$106,840	\$131,554	176.11	UPPER	6,296	5,926	94.12	30	0.48	5,821	92.46	475	7.54	68	1.08	5.54	1,543	1,796	22	2,255	Neither	
12	086	0154.00	33124	\$74,700	\$82,969	\$102,160	136.76	UPPER	5,785	5,448	94.17	17	0.29	5,353	92.53	432	7.47	65	1.12	13.85	1,572	1,747	40	2,724	Neither	
12	086	0155.01	33124	\$74,700	\$60,995	\$75,103	100.54	MIDDLE	2,851	2,616	91.76	26	0.91	2,577	90.39	274	9.61	20	0.7	6.29	748	920	10	831	Neither	
12	086	0155.02	33124	\$74,700	\$83,661	\$103,011	137.9	UPPER	3,308	3,035	91.75	20	0.6	3,002	90.75	306	9.25	8	0.24	9.01	789	936	12	773	Neither	
12	086	0156.00	33124	\$74,700	\$66,718	\$82,148	109.97	MIDDLE	4,517	3,929	86.98	89	1.97	3,714	82.22	803	17.78	46	1.02	11.44	1,082	1,125	7	1,075	Neither	
12	086	0157.00	33124	\$74,700	\$89,000	\$109,585	146.7	UPPER	2,621	2,363	90.16	51	1.95	2,245	85.65	376	14.35	49	1.87	13.23	558	730	76	1,285	Neither	
12	086	0158.00	33124	\$74,700	\$55,156	\$67,910	90.91	MIDDLE	4,891	4,569	93.42	23	0.47	4,519	92.39	372	7.61	13	0.27	6.46	1,114	1,297	19	965	Neither	
12	086	0159.00	33124	\$74,700	\$57,895	\$71,286	95.43	MIDDLE	3,498	3,281	93.8	26	0.74	3,211	91.8	287	8.2	41	1.17	13.41	924	1,130	13	800	Neither	
12	086	0160.00	33124	\$74,700	\$62,875	\$77,419	103.64	MIDDLE	4,583	4,275	93.28	46	1	4,158	90.73	425	9.27	37	0.81	17.42	1,079	1,558	12	880	Neither	
12	086	0161.00	33124	\$74,700	\$93,500	\$115,128	154.12	UPPER	4,532	4,311	95.12	27	0.6	4,201	92.7	331	7.3	74	1.63	4.34	1,253	1,463	18	1,005	Neither	
12	086	0162.00	33124	\$74,700	\$78,189	\$96,273	128.88	UPPER	3,373	3,120	92.5	66	1.96	2,962	87.82	411	12.18	56	1.66	10.15	892	1,113	5	793	Neither	
12	086	0163.00	33124	\$74,700	\$95,938	\$118,131	158.14	UPPER	4,724	4,324	91.53	79	2.6	4,121	87.24	603	12.76	78	1.65	12.58	1,373	1,486	7	1,202	Neither	
12	086	0164.01	33124	\$74,700	\$92,230	\$113,559	152.02	UPPER	4,445	4,321	93.02	52	1.12	4,108	88.44	537	11.56	126	2.71	5	1,268	1,355	9	1,016	Neither	
12	086	0164.02	33124	\$74,700	\$84,408	\$103,930	139.13	UPPER	2,290	2,292	92.05	41	1.65	2,165	86.95	325	13.05	66	2.65	7.25	621	653	8	529	Neither	
12	086	0165.01	33124	\$74,700	\$112,760	\$138,843	185.87	UPPER	3,537	3,289	92.99	53	1.5	3,007	85.02	530	14.98	196	5.54	19.98	859	919	12	879	Neither	
12	086	0165.02	33124	\$74,700	\$107,528	\$132,398	177.24	UPPER	4,891	4,531	92.64	127	2.6	4,054	82.89	837	17.11	300	6.13	11.28	1,109	1,414	16	1,101	Neither	
12	086	0166.00	33124	\$74,700	\$74,718	\$92,001	123.16	UPPER	3,715	3,487	93.86	61	1.64	3,347	90.09	368	9.91	49	1.32	11.74	1,219	1,373	10	1,151	Neither	
12	086	0167.00	33124	\$74,700	\$61,652	\$75,910	101.62	MIDDLE	4,467	4,375	93.74	40	0.86	4,253	91.13	414	8.87	55	1.18	8.34	1,045	1,359	17	1,161	Neither	
12	086	0168.00	33124	\$74,700	\$88,164	\$108,554	145.32	UPPER	3,942	3,572	90.61	51	1.29	3,421	86.78	521	13.22	22	1.24	9.44	1,033	1,094	8	1,247	Neither	
12	086	0169.00	33124	\$74,700	\$60,574	\$74,580	99.84	MIDDLE	4,610	4,270	92.62	97	2.1	4,115	89.26	495	10.74	46	1	9.76	1,037	493	6	704	Neither	
12	086	0170.00	33124	\$74,700	\$52,883	\$65,116	87.17	MIDDLE	5,067	4,747	93.68	68	1.34	4,621	91.2	446	8.8	54	1.07	10.01	1,240	1,691	13	1,353	Neither	
12	086	0171.01	33124	\$74,700	\$46,086	\$56,742	75.96	MODERATE	4,383	4,156	94.82	25	0.57	4,071	92.88	312	7.12	34	0.78	20.74	696	954	12	817	Neither	
12	086	0171.02	33124	\$74,700	\$59,862	\$73,706	98.67	UPPER	2,419	2,242	92.68	43	1.78	2,133	88.18	286	14.82	30	1.24	13.82	452	689	4	482	Neither	
12	086	0172.00	33124	\$74,700	\$117,059	\$144,134	192.95	UPPER	3,617	3,224	89.13	35	0.97	3,077	85.07	540	14.93	75	2.07	8.81	985	1,252	11	877	Neither	
12	086	0173.00	33124	\$74,700	\$57,348	\$70,614	94.53	MIDDLE	4,470	4,110	91.95	111	2.48	3,859	86.33	611	13.67	99	2.21	14.55	628	461	5	791	Neither	
12	086	0174.01	33124	\$74,700	\$99,722	\$122,784	164.37	UPPER	1,552	1,285	82.8	11	0.71	1,225	78.93	327	21.07	23	1.48	3.5	420	476	7	358	Neither	
12	086	0174.02	33124	\$74,700	\$61,207	\$75,365	100.89	MIDDLE	5,461	4,878	89.32	106	1.94	4,666	85.44	795	14.56	64	1.17	23.49	1,010	822	9	1,196	Neither	
12	086	0175.00	33124	\$74,700	\$53,789	\$66,229	88.66	MIDDLE	3,745	3,573	95.41	73	1.95	3,463	92.47	282	7.53	27	0.72	21.14	481	332	4	656	Neither	
12	086	0176.00	33124	\$74,700	\$52,222	\$64,302	86.08	MIDDLE	6,617	6,201	93.71	136	2.06	5,900	89.16	717	10.84	127	1.92	23.44	911	1,014	9	1,194	Neither	
12	086	0177.00	33124	\$74,700	\$58,947	\$72,579	97.16	MIDDLE	4,689	4,442	94.73	87	1.86	4,266	90.98	423	9.02	58	1.24	12.49	610	760	10	778	Neither	
12	086	0178.00	33124	\$74,700	\$42,818	\$52,716	70.57	MODERATE	6,063	5,793	95.55	109	1.8	5,600	92.36	463	7.64	47	0.78	21.72	563	912	14	944	Neither	
12	086	0179.01	33124	\$74,700	\$99,006	\$121,903	163.19	UPPER	4,503	4,154	92.25	119	2.4	3,865	85.83	638	14.17	114	2.53	2.99	991	1,167	14	1,168	Neither	
12	086	0179.02	33124	\$74,700	\$88,405	\$108,853	145.72	UPPER	4,568	4,219	92.36	128	2.8	3,902	85.42	666	14.58	140	3.06	12.87	1,292	1,359	11	1,064	Neither	
12	086	0180.01	33124	\$74,700	\$119,205	\$146,778	196.49	UPPER	2,262	2,042	90.27	74	2.27	1,836	81.7	426	18.83	74	3.36	0	418	558	6	544	Neither	
12	086	0180.02	33124	\$74,700	\$86,023	\$105,917	141.79	UPPER	3,102	2,871	92.55	119	3.84	2,614	84.2	488	15.73	105	3.38	9.9	578	752	8	634	Neither	
12	086	0180.03	33124	\$74,700	\$87,178	\$107,344	143.7	UPPER	7,014	6,304	89.88	268	3.82	5,808	82.81	1,206	17.19	181	2.58	18.46	1,145	1,633	15	1,795	Neither	
12	086	0181.00	33124	\$74,700	\$64,802	\$79,787	106.81	MIDDLE	4,829	4,363	90.35	130	2.69	4,011	83.06	818	16.94	117	2.42	17.64	992	991	15	1,156	Neither	
12	086	0182.00	33124	\$74,700	\$81,050	\$99,799	133.6	UPPER	2,623	2,402	91.57	110	4.46	2,177	83	446	17	60	2.29	9.9	466	514	7	611	Neither	
12	086	0183.00	33124	\$74,700	\$70,481	\$86,779	116.17	MIDDLE	5,703	5,234	91.78	232	4.07	4,670	81.89	1,033	18.11	241	4.23	5.09	833	1,038	9	1,384	Neither	
12	086	0184.00	33124	\$74,700	\$54,190	\$66,722	89.32	MIDDLE	3,697	3,386	91.59	156	4.22	3,120	84.39	577	15.61	68	1.84	13.35	647	623	3	708	Neither	
12	086	0185.00	33124	\$74,700	\$84,509	\$104,057	139.3	UPPER	4,901	4,360	88.96	232	4.73	3,862	78.8	1,039	21.2	164	3.35	10.26	672	972	8	1,128	Neither	
12	086	0186.01	33124																							

12	086	9810.00	33124	\$74,700	\$0	\$0	0	NA	2	0	0	0	0	0	0	2	100	0	0	0	0	0	1	212	Neither
12	086	9811.00	33124	\$74,700	\$0	\$0	0	NA	935	669	71.55	368	39.36	304	32.51	631	67.49	1	0.11	0	0	6	13	1,892	Neither
12	086	9812.00	33124	\$74,700	\$0	\$0	0	NA	0	0	0	0	0	0	0	0	0	0	0	0	0	0	0	5	Neither
12	086	9813.00	33124	\$74,700	\$0	\$0	0	NA	2,900	2,246	77.45	1,192	41.1	1,027	35.41	1,873	64.59	24	0.83	26.99	32	32	0	24	Neither
12	086	9900.00	33124	\$74,700	\$0	\$0	0	NA	0	0	0	0	0	0	0	0	0	0	0	0	0	0	*	*	Neither

Sources: 2020 Census Data with 2020 ACS-5 Updates and 2023 FFIEC/ACS-1 Updates



FACILITY-BASED ASSESSMENT AREA:

NAPLES-MARCO ISLAND, FL MSA

Description: Collier County

Total Census Tracts in Facility-Based Assessment Area: 109
Collier County – 109

All census tracts in Collier County are included in this Facility-Based Assessment Area.

Note: This Facility-Based Assessment Area was not determined on the basis of race, color, national origin, religion, sex, handicap, familial status (having children under 18), age, marital status or the receipt of income derived from public assistance.

Sources: 2020 Census Data with 2020 ACS-5 Updates and 2023 FFIEC/ACS-1 Updates

Assessment Set: 2024 BANKUNITED FACILITY-BASED ASSESSMENT AREAS

Assessment Area: NAPLES-MARCO ISLAND, FL MSA

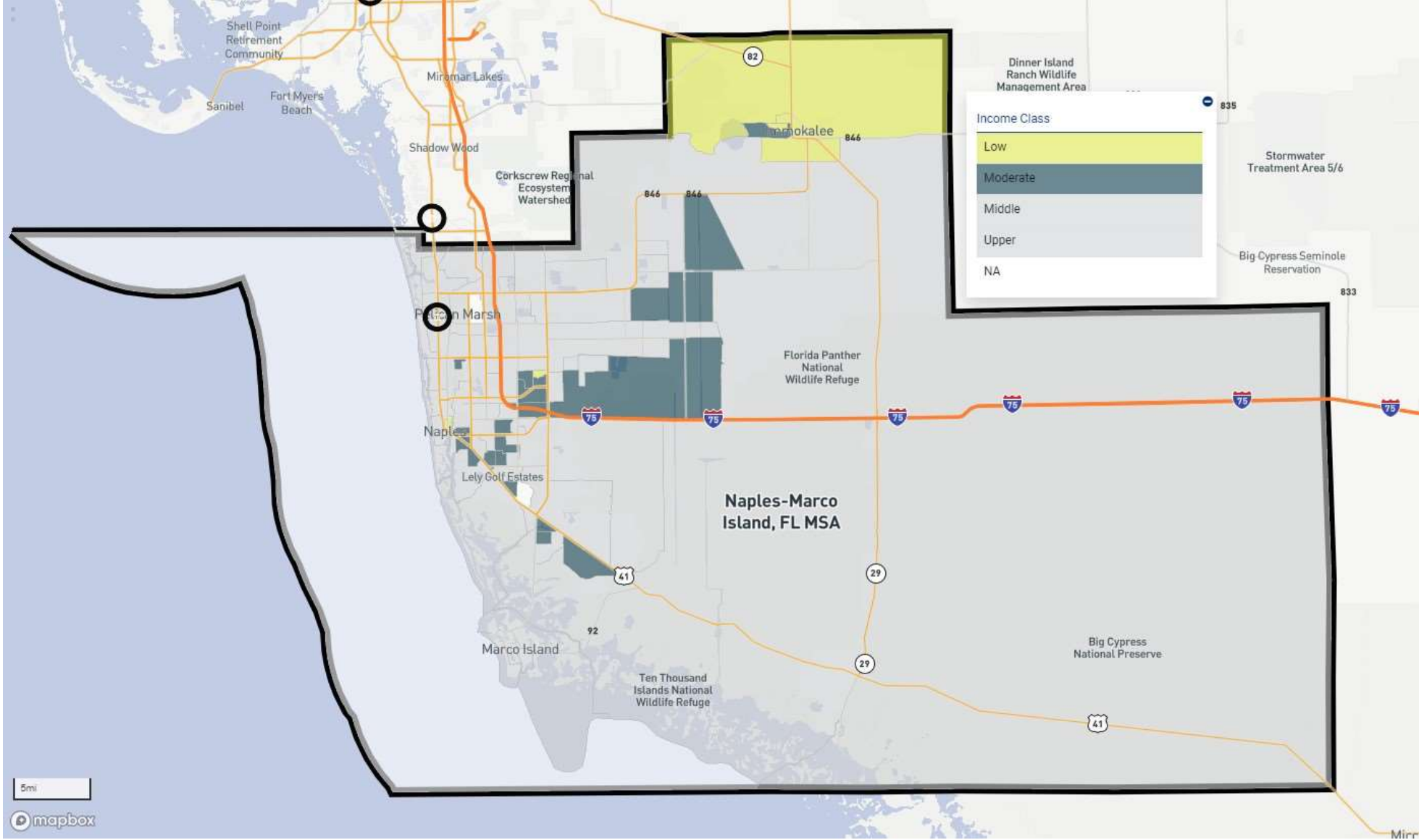

Facility-Based Assessment Area: NAPLES-MARCO ISLAND, FL MSA

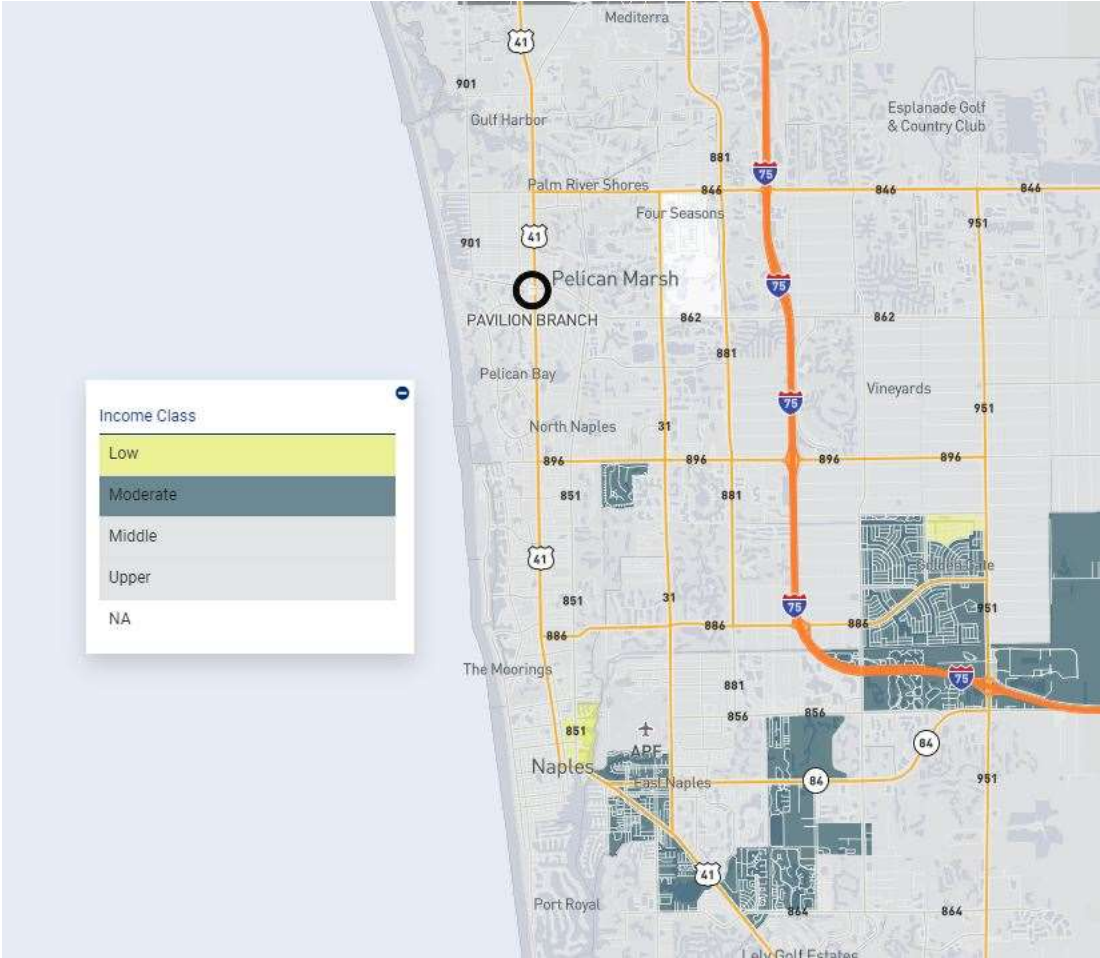

TRACTS DEMOGRAPHICS REPORT

MSA: NAPLES-MARCO ISLAND, FL MSA

State: Florida

County: Collier County

State	County	Census Tract	MSA	MSA/MD MFI	Base Tract MFI	Tract MFI	Tract MFI %	LMI	Population	Minority	Minority %	Black	Black %	Hispanic	Hispanic %	Non-Hispanic	Non-Hispanic %	Asian	Asian %	Poverty %	Owner Occ Units	1-4 Family Units	Farm Count	Non Farm Count	Distressed/ Underserved
12	021	0001.01	34940	\$100,700	\$144,821	\$172,006	170.81	UPPER	1,523	70	4.6	0	0	36	2.36	1,487	97.64	17	1.12	4.98	779	786	14	1,898	Neither
12	021	0001.02	34940	\$100,700	\$164,261	\$195,096	193.74	UPPER	1,497	151	10.09	13	0.87	92	6.15	1,405	93.85	5	0.33	5.22	527	773	4	1,693	Neither
12	021	0002.00	34940	\$100,700	\$104,531	\$124,153	123.29	UPPER	1,898	285	15.02	31	1.63	176	9.27	1,722	90.73	30	1.58	3.89	813	1,101	16	1,632	Neither
12	021	0003.01	34940	\$100,700	\$174,231	\$206,928	205.49	UPPER	2,885	200	6.93	2	0.07	85	2.95	2,800	97.05	43	1.49	2.83	1,423	1,615	20	2,152	Neither
12	021	0003.02	34940	\$100,700	\$127,750	\$151,725	150.67	UPPER	1,391	136	9.78	11	0.79	91	6.54	1,300	93.46	4	0.29	5.2	467	716	4	863	Neither
12	021	0004.01	34940	\$100,700	\$220,125	\$261,447	259.63	UPPER	2,698	107	3.97	1	0.04	30	1.11	2,668	98.89	26	0.96	6.27	1,244	190	2	764	Neither
12	021	0004.02	34940	\$100,700	\$232,434	\$276,059	274.14	UPPER	1,465	32	2.18	1	0.07	22	1.5	1,443	98.5	3	0.2	5.64	1,063	286	2	650	Neither
12	021	0005.00	34940	\$100,700	\$230,536	\$273,803	271.9	UPPER	1,695	101	5.96	2	0.12	30	1.77	1,665	98.23	35	2.06	3.27	778	1,323	8	833	Neither
12	021	0006.00	34940	\$100,700	\$198,750	\$236,051	234.41	UPPER	1,226	98	7.99	7	0.57	46	3.75	1,180	96.25	14	1.14	7.72	501	659	5	580	Neither
12	021	0007.00	34940	\$100,700	\$29,583	\$35,134	34.89	LOW	787	59	7.5	436	33.23	311	23.7	1,001	76.3	14	1.07	37.82	157	154	5	541	Neither
12	021	0101.02	34940	\$100,700	\$111,681	\$132,642	131.72	UPPER	6,605	1,138	17.23	130	1.97	625	9.46	5,980	90.54	175	2.65	4.3	2,699	3,397	20	1,802	Neither
12	021	0101.07	34940	\$100,700	\$68,205	\$81,003	80.44	MIDDLE	4,930	735	14.91	66	1.61	451	11.03	3,639	88.97	79	1.93	6.95	1,207	1,210	21	985	Neither
12	021	0101.08	34940	\$100,700	\$99,412	\$118,077	117.25	MIDDLE	2,623	434	16.55	18	0.69	318	12.12	2,305	87.88	40	1.52	3.98	1,103	1,509	13	1,001	Neither
12	021	0101.09	34940	\$100,700	\$78,438	\$93,158	92.51	MIDDLE	1,764	392	22.22	34	1.93	254	14.4	1,510	85.6	22	1.25	11.2	547	1,101	12	732	Neither
12	021	0101.10	34940	\$100,700	\$89,559	\$106,369	105.63	MIDDLE	3,645	1,092	29.96	57	1.56	803	22.03	2,842	77.97	83	2.28	9.32	1,010	2,240	27	1,156	Neither
12	021	0101.11	34940	\$100,700	\$117,875	\$139,993	139.02	UPPER	2,326	182	7.82	17	0.73	92	3.96	2,234	96.04	20	0.86	15.7	721	968	9	588	Neither
12	021	0101.12	34940	\$100,700	\$80,875	\$84,175	83.59	MIDDLE	1,833	478	26.08	101	5.51	241	13.15	1,592	86.85	78	4.26	21.84	428	439	0	321	Neither
12	021	0101.13	34940	\$100,700	\$151,393	\$179,810	178.56	UPPER	2,468	63	2.55	6	0.24	28	1.13	2,440	98.87	19	0.77	10.18	970	396	7	369	Neither
12	021	0101.14	34940	\$100,700	\$97,098	\$115,322	114.52	MIDDLE	1,974	148	7.5	9	0.46	82	4.15	1,892	95.85	15	0.76	8.63	687	913	12	665	Neither
12	021	0102.05	34940	\$100,700	\$135,278	\$160,667	159.55	UPPER	2,482	260	10.48	9	0.36	166	6.69	2,316	93.31	38	1.53	3.11	991	1,437	18	1,580	Neither
12	021	0102.08	34940	\$100,700	\$158,750	\$188,551	187.24	UPPER	3,254	121	3.72	4	0.12	51	1.57	3,203	98.43	17	0.52	4.46	1,709	1,275	12	1,002	Neither
12	021	0102.09	34940	\$100,700	\$149,250	\$177,262	176.03	UPPER	2,275	124	5.45	0	0	42	1.85	2,233	98.15	31	1.36	2.87	1,177	526	9	745	Neither
12	021	0102.10	34940	\$100,700	\$130,625	\$155,138	154.06	UPPER	3,462	488	14.1	27	0.78	368	10.63	3,094	89.37	38	1.1	11.05	1,096	989	15	1,298	Neither
12	021	0102.11	34940	\$100,700	\$64,375	\$76,451	75.92	MODERATE	1,847	387	20.95	35	1.89	271	14.67	1,576	85.33	39	2.11	6.85	593	449	5	308	Neither
12	021	0102.13	34940	\$100,700	\$121,284	\$144,051	143.05	UPPER	4,184	435	10.4	36	0.86	251	6	3,933	94	61	1.46	5.16	1,505	1,607	20	2,054	Neither
12	021	0102.15	34940	\$100,700	\$241,250	\$286,532	284.54	UPPER	3,271	123	3.76	3	0.09	48	1.47	3,223	98.53	42	1.28	2.72	1,574	488	5	953	Neither
12	021	0102.16	34940	\$100,700	\$101,328	\$120,347	119.51	MIDDLE	3,529	1,084	30.72	130	3.68	72	21.88	2,757	78.12	75	2.13	11.2	573	885	37	3,159	Neither
12	021	0102.17	34940	\$100,700	\$99,500	\$118,171	117.33	MIDDLE	2,729	328	13.85	5	0.18	240	8.79	2,489	90.1	51	1.87	5.54	1,039	901	10	952	Neither
12	021	0103.00	34940	\$100,700	\$73,839	\$87,700	87.09	MIDDLE	4,121	1,440	34.94	127	3.08	1,102	26.74	3,019	73.26	67	1.63	9.68	948	1,563	28	3,224	Neither
12	021	0104.01	34940	\$100,700	\$99,286	\$117,920	117.1	MIDDLE	3,814	972	25.49	123	3.21	623	16.33	3,191	83.67	107	2.81	5.01	969	1,421	30	1,661	Neither
12	021	0104.08	34940	\$100,700	\$100,833	\$119,752	118.92	MIDDLE	3,201	1,039	32.46	106	3.31	758	23.68	2,443	76.32	47	1.47	2.42	851	1,131	52	1,000	Neither
12	021	0104.11	34940	\$100,700	\$54,679	\$64,941	64.49	MODERATE	7,098	5,230	73.68	1,122	4.184	58,595	2,914	41	0.5	0.68	13.2	1,607	1,908	44	1,293	Neither	
12	021	0104.16	34940	\$100,700	\$124,250	\$147,566	146.54	UPPER	6,589	1,050	15.94	81	1.23	680	10.32	5,909	89.68	107	1.62	6.37	2,277	2,816	51	2,015	Neither
12	021	0104.19	34940	\$100,700	\$60,761	\$72,162	71.66	MODERATE	3,511	2,959	84.28	432	12.3	2,479	70.61	1,032	29.39	19	0.54	10.9	606	1,097	27	750	Neither
12	021	0104.20	34940	\$100,700	\$44,049	\$52,314	51.95	MODERATE	4,691	5,706	85.28	1,130	16.89	4,448	66.48	2,243	33.52	40	0.6	19.31	865	1,394	48	980	Neither
12	021	0104.21	34940	\$100,700	\$55,231	\$65,596	65.14	MODERATE	4,864	4,187	86.08	579	11.9	3,522	72.41	1,342	27.59	25	0.51	13.23	551	1,034	34	920	Neither
12	021	0104.22	34940	\$100,700	\$39,897	\$47,379	47.05	LOW	3,157	2,726	86.35	737	23.34	1,916	60.69	1,241	39.31	12	0.38	15.7	275	503	16	453	Neither
12	021	0104.23	34940	\$100,700	\$115,222	\$136,851	135.9	UPPER	7,885	2,380	30.18	17	0.48	286	3.64	7,299	92.58	279	3.54	8.69	2,219	2,665	43	1,367	Neither
12	021	0104.24	34940	\$100,700	\$81,484	\$96,773	96.1	MIDDLE	6,269	2,867	45.73	313	4.99	2,295	36.61	3,974	63.39	79	1.26	18.92	2,114	2,403	94	1,516	Neither
12	021	0104.25	34940	\$100,700	\$100,559	\$119,430	118.6	MIDDLE	2,495	1,042	41.76	96	3.85	832	33.35	1,663	66.65	20	0.8	2.36	850	855	34	558	Neither
12	021	0104.26	34940	\$100,700	\$90,069	\$106,974	106.23	MIDDLE	6,090	2,674	43.91	191	3.14	2,194	36.03	3,896	63.97	71	1.17	6.06	1,272	1,728	82	1,499	Neither
12	021	0104.27	34940	\$100,700	\$84,464	\$100,317	99.62	MIDDLE	1,411	551	39.05	48	3.4	444	31.47	967	68.53	17	1.2	12.76	365	476	14	419	Neither
12	021	0104.28	34940	\$100,700	\$62,904	\$74,709	74.19	MODERATE	6,898	3,848	55.78	216	6.03	3,135	45.45	3,763	54.55	62	0.9	9.62	2,020	2,549	109	1,751	Neither
12	021	0104.29	34940	\$100,700	\$92,894	\$110,327	109.56	MIDDLE	2,214	252	11.38	23	1.04	171	5.28	2,097	94.72	53	2.39	12.34	1,132	1,014	7	784	Neither
12	021	0104.30	34940	\$100,700	\$78,982	\$93,802	93.15	MIDDLE	3,343	346	10.36	104	3.44	338	23.75	2,998	76.25	159	4.04	7.15	1,067	1,063	12	1,135	Neither
12	021	0104.31	34940	\$100,700	\$169,444	\$201,249	199.85	UPPER	2,202	272	12.35	17	1.23	147	6.68	2,055	93.32	43	1.95	5.07	838	1,094	16	528	Neither
12	021	0104.32	34940	\$100,700	\$119,375	\$141,778	140.79	UPPER	3,755	704	18.75	26	0.92	420	11.19	3,335	88.81	80	2.88	9.33	1,108	1,724	8	878	Neither
12	021	0104.33	34940	\$100,700	\$111,304	\$132,189	131.27	UPPER	2,471	566	22.91	48	1.94	370	14.97	2,101	85.03	64	2.59	10.05	582	742	16	628	Neither
12	021	0104.34	34940	\$100,700	\$80,240	\$95,302	94.64	MIDDLE	6,384	2,315	36.26	282	4.4	1,787	27.99	4,597	72.01	109	1.71	12.28	1,524	1,777	5	954	Neither
12	021	0104.35	34940	\$100,700	\$106,625	\$126,640	125.76	UPPER	5,331	745	13.97	44	0												

12	021	0109.05	34940	\$100,700	\$108,304	\$128,634	127.74	UPPER	2,848	226	7.94	8	0.28	134	4.71	2,714	95.29	26	0.91	6.26	1,417	1,350	21	1,255	Neither
12	021	0109.06	34940	\$100,700	\$75,956	\$90,207	89.58	MIDDLE	1,748	216	12.36	22	1.26	135	7.72	1,613	92.28	21	1.2	16.83	882	1,170	5	453	Neither
12	021	0109.07	34940	\$100,700	\$77,063	\$91,526	90.89	MIDDLE	2,887	363	12.57	5	0.17	239	8.28	2,648	91.72	31	1.07	3.9	1,299	1,785	14	707	Neither
12	021	0110.03	34940	\$100,700	\$88,056	\$104,577	103.85	MIDDLE	3,441	193	5.61	7	0.2	91	2.64	3,350	97.36	40	1.16	5.18	2,026	567	6	718	Neither
12	021	0111.03	34940	\$100,700	\$45,393	\$53,905	53.53	MODERATE	2,360	1,252	53.05	531	22.5	714	30.25	1,646	69.75	3	0.13	11.58	845	1,471	15	261	Neither
12	021	0111.07	34940	\$100,700	\$81,513	\$96,813	96.14	MIDDLE	898	148	16.48	0	0	100	11.14	798	88.86	1	0.11	4.13	413	926	5	117	Neither
12	021	0111.08	34940	\$100,700	\$74,004	\$87,891	87.28	MIDDLE	7,622	2,162	28.37	470	6.17	1,410	18.5	6,212	81.5	72	0.94	11.89	2,297	3,351	34	879	Neither
12	021	0111.09	34940	\$100,700	\$92,000	\$109,270	108.51	MIDDLE	1,964	244	12.42	19	0.97	170	8.66	1,794	91.34	23	1.17	7.43	761	1,054	8	305	Neither
12	021	0111.10	34940	\$100,700	\$45,623	\$54,187	53.81	MODERATE	1,747	607	34.75	99	5.67	451	25.82	1,296	74.18	19	1.09	13.53	467	814	2	197	Neither
12	021	0111.11	34940	\$100,700	\$64,904	\$77,086	76.53	MODERATE	2,147	829	38.61	219	10.2	554	25.8	1,593	74.2	15	0.7	6.06	861	1,454	11	360	Neither
12	021	0111.12	34940	\$100,700	\$122,344	\$145,313	144.3	UPPER	1,539	145	9.42	13	0.84	92	5.98	1,447	94.02	19	1.23	4.84	531	753	3	371	Neither
12	021	0111.13	34940	\$100,700	\$70,644	\$83,903	83.32	MIDDLE	1,022	147	14.38	22	2.15	97	9.49	925	90.51	3	0.29	16.11	375	405	3	179	Neither
12	021	0111.14	34940	\$100,700	\$75,651	\$89,845	89.22	MIDDLE	3,216	968	30.1	169	5.25	697	21.67	2,519	78.33	50	1.55	2.64	561	1,079	26	433	Neither
12	021	0112.04	34940	\$100,700	\$30,370	\$36,071	35.82	LOW	4,301	4,253	98.88	1,300	30.23	2,933	68.19	1,368	31.81	0	0	41.65	247	829	14	224	Neither
12	021	0112.05	34940	\$100,700	\$32,826	\$38,981	38.71	LOW	2,809	2,765	98.43	1,094	38.95	1,566	55.75	1,243	44.25	2	0.07	35.21	132	950	15	174	Neither
12	021	0112.06	34940	\$100,700	\$49,197	\$58,426	58.02	MODERATE	6,900	4,733	68.59	564	8.17	3,903	56.57	2,997	43.43	80	1.16	23.53	1,245	1,630	62	1,256	Neither
12	021	0112.07	34940	\$100,700	\$107,131	\$127,234	126.35	UPPER	2,321	250	10.77	15	0.65	157	6.76	2,164	93.24	29	1.25	1.59	1,133	1,048	8	475	Neither
12	021	0112.08	34940	\$100,700	\$68,659	\$81,547	80.98	MIDDLE	6,515	2,924	44.88	632	9.7	1,913	29.36	4,602	70.64	164	2.52	24.97	1,193	1,611	22	961	Neither
12	021	0112.09	34940	\$100,700	\$140,805	\$167,232	166.07	UPPER	7,278	1,701	23.37	267	3.67	948	13.03	6,330	86.97	218	3	4.19	2,160	2,651	19	1,197	Neither
12	021	0112.10	34940	\$100,700	\$90,313	\$107,266	106.52	MIDDLE	3,649	467	12.8	59	1.62	312	8.55	3,337	91.45	37	1.01	4.81	1,087	2,055	3	539	Neither
12	021	0112.11	34940	\$100,700	\$70,012	\$83,148	82.57	MIDDLE	5,396	3,135	58.1	383	7.1	2,483	46.02	2,913	53.98	84	1.56	7.73	1,292	1,676	60	1,034	Neither
12	021	0112.12	34940	\$100,700	\$124,415	\$147,767	146.74	UPPER	5,896	2,286	38.77	440	7.46	1,494	25.34	4,402	74.66	154	2.61	0	1,177	1,661	27	1,061	Neither
12	021	0112.13	34940	\$100,700	\$105,865	\$125,734	124.86	UPPER	4,727	436	9.22	41	0.87	202	4.27	4,525	95.73	63	1.33	7.87	1,928	2,822	22	1,582	Neither
12	021	0112.14	34940	\$100,700	\$64,451	\$76,542	76.01	MODERATE	4,487	2,469	55.03	226	5.04	2,020	45.02	2,467	54.98	64	1.43	3.34	1,221	1,260	39	1,003	Neither
12	021	0113.03	34940	\$100,700	\$29,828	\$35,426	35.18	LOW	3,800	3,726	98.05	861	22.66	2,829	74.45	971	25.55	9	0.24	29.63	317	735	15	159	Neither
12	021	0113.04	34940	\$100,700	\$48,693	\$57,832	57.43	MODERATE	2,734	2,580	94.37	150	5.49	2,387	87.31	347	12.69	5	0.18	26.32	193	534	18	169	Neither
12	021	0113.05	34940	\$100,700	\$32,212	\$38,256	37.99	LOW	2,924	2,849	97.44	557	19.05	2,256	77.15	668	22.85	8	0.27	36.98	288	576	9	140	Neither
12	021	0113.06	34940	\$100,700	\$37,244	\$44,227	43.92	LOW	3,680	3,497	95.03	595	16.17	2,872	78.04	808	21.96	7	0.19	27.4	640	915	20	149	Neither
12	021	0114.00	34940	\$100,700	\$39,489	\$46,896	46.57	LOW	4,576	4,359	95.26	430	9.4	3,882	84.83	694	15.17	17	0.37	23.91	423	1,052	66	549	Neither
12	021	9900.00	34940	\$100,700	\$0	\$0	0	NA	0	0	0	0	0	0	0	0	0	0	0	0	0	0	*	*	Neither

Sources: 2020 Census Data with 2020 ACS-5 Updates and 2023 FFIEC/ACS-1 Updates



FACILITY-BASED ASSESSMENT AREA:

NORTH PORT-BRADENTON-SARASOTA, FL MSA

Description: Manatee County
Sarasota County

Total Census Tracts in Facility-Based Assessment Area: 217

Manatee County – 94

Sarasota County - 123

All census tracts in Manatee County and Sarasota County are included in this Facility-Based Assessment Area.

Note: This Facility-Based Assessment Area was not determined on the basis of race, color, national origin, religion, sex, handicap, familial status (having children under 18), age, marital status or the receipt of income derived from public assistance.

Sources: 2020 Census Data with 2020 ACS-5 Updates and 2023 FFIEC/ACS-1 Updates

Assessment Set: 2024 BANKUNITED FACILITY-BASED ASSESSMENT AREAS

Assessment Area: NORTH PORT-BRADENTON-SARASOTA, FL MSA

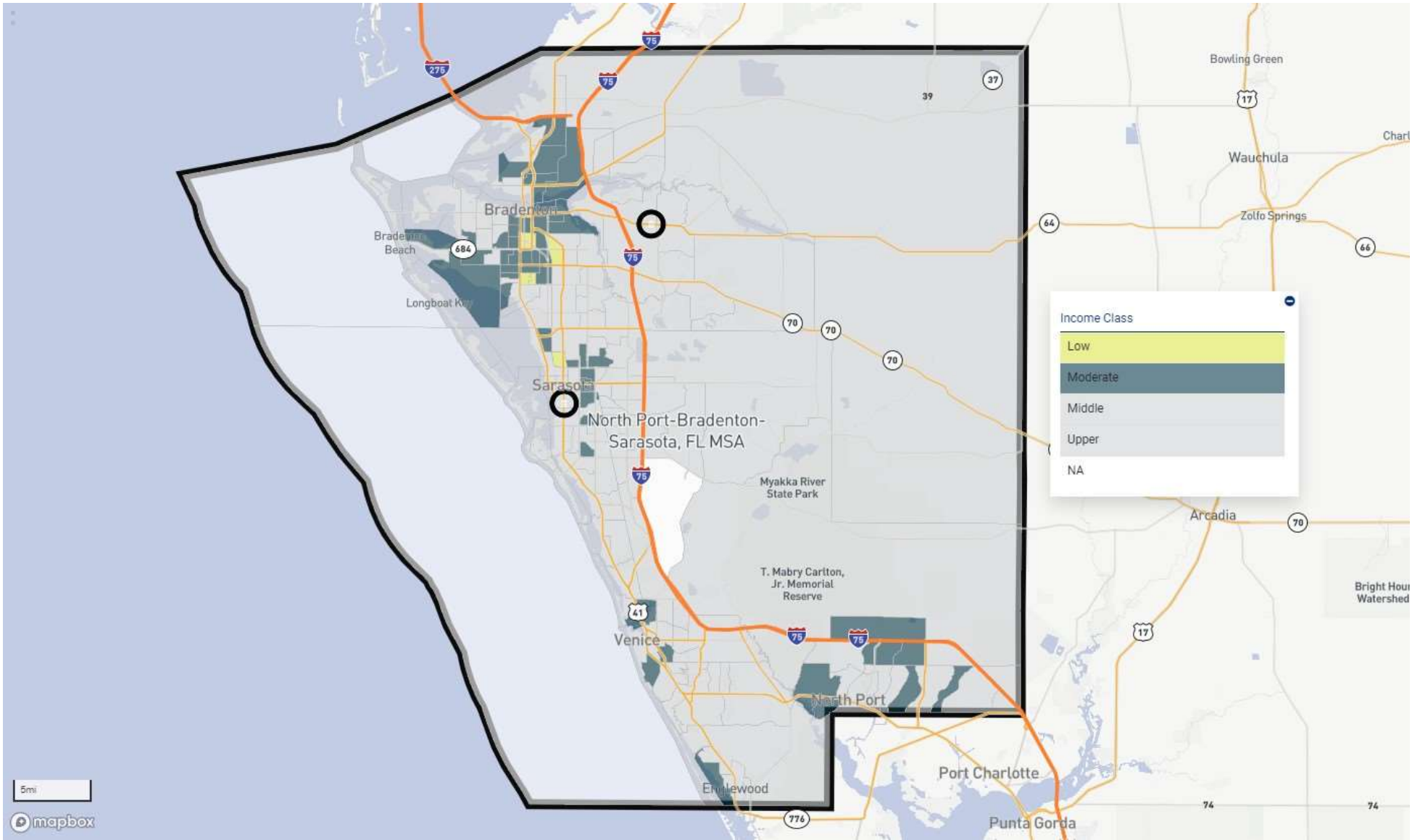

Facility-Based Assessment Area: NORTH PORT-BRADENTON-SARASOTA, FL MSA

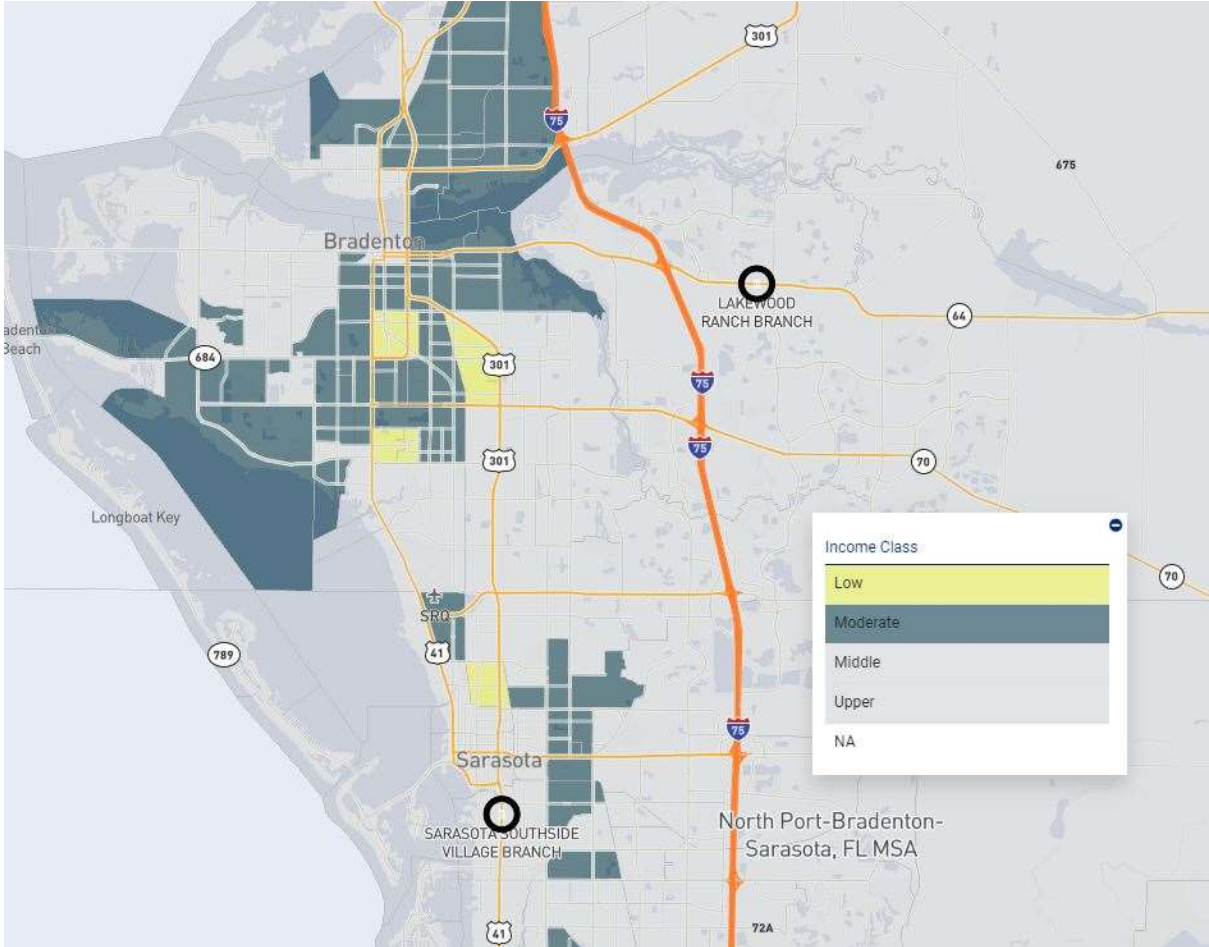

TRACTS DEMOGRAPHICS REPORT

MSA: NORTH PORT-BRADENTON-SARASOTA, FL MSA

State: Florida

County: Manatee County, Sarasota County

State	County	Census Tract	MSA	MSA/MD MFI	Base Tract MFI	Tract MFI	Tract MFI %	LMI	Population	Minority	Minority %	Black	Black %	Hispanic	Hispanic %	Non-Hispanic	Non-Hispanic %	Asian	Asian %	Poverty %	Owner Occ Units	1-4 Family Units	Farm Count	Non Farm Count	Distressed/ Underserved
12	081	0001.01	35840	\$98,700	\$89,583	\$114,571	116.08	MIDDLE	2,368	445	18.79	138	5.83	176	7.43	2,192	92.57	42	1.77	13.12	330	196	23	1,482	Neither
12	081	0001.03	35840	\$98,700	\$38,668	\$49,449	50.1	MODERATE	4,782	3,620	75.3	1,620	33.88	1,785	37.33	2,997	62.67	30	0.63	34.73	435	1,104	32	697	Neither
12	081	0001.05	35840	\$98,700	\$36,536	\$46,725	47.34	LOW	4,783	3,392	70.92	903	18.88	2,360	49.34	2,423	50.66	37	0.77	28.27	877	1,554	21	693	Neither
12	081	0001.06	35840	\$98,700	\$49,023	\$62,694	63.52	MODERATE	4,284	3,379	78.87	861	20.1	2,405	56.14	1,879	43.86	15	0.35	18.24	809	1,484	34	438	Neither
12	081	0002.01	35840	\$98,700	\$47,118	\$60,256	61.05	MODERATE	4,143	1,049	25.32	265	6.4	539	13.01	3,604	86.99	72	1.74	13.72	1,500	2,240	14	484	Neither
12	081	0002.03	35840	\$98,700	\$41,378	\$52,913	53.61	MODERATE	1,956	764	39.06	102	5.21	580	29.65	1,376	70.35	14	0.72	17.6	814	931	4	256	Neither
12	081	0002.04	35840	\$98,700	\$58,819	\$75,219	76.21	MODERATE	1,985	240	12.09	11	0.55	156	7.86	1,829	92.14	17	0.86	19.07	1,509	2,239	2	74	Neither
12	081	0003.04	35840	\$98,700	\$53,208	\$68,044	68.94	MODERATE	3,196	1,325	41.46	348	10.89	825	25.81	2,371	74.19	29	0.91	3.66	599	1,303	16	275	Neither
12	081	0003.05	35840	\$98,700	\$59,722	\$76,374	77.38	MODERATE	6,727	5,525	82.13	820	12.19	4,534	67.4	2,193	32.6	34	0.51	10.27	386	2,097	50	764	Neither
12	081	0003.07	35840	\$98,700	\$50,290	\$64,313	65.18	MODERATE	3,621	2,093	57.8	471	13.01	1,402	38.72	2,219	61.28	52	1.44	30.73	628	998	18	525	Neither
12	081	0003.09	35840	\$98,700	\$44,770	\$57,226	57.98	MODERATE	4,206	2,201	52.33	338	7.99	1,420	33.76	2,786	66.24	58	1.38	21.95	496	1,261	16	394	Neither
12	081	0003.10	35840	\$98,700	\$50,192	\$64,185	65.03	MODERATE	4,669	2,464	52.77	436	9.34	1,832	39.24	2,837	60.76	27	0.58	14.27	643	1,995	13	480	Neither
12	081	0003.11	35840	\$98,700	\$48,466	\$61,984	62.8	MODERATE	2,658	1,059	39.09	331	12.45	568	21.37	2,090	78.63	43	1.62	20.38	932	395	11	258	Neither
12	081	0003.12	35840	\$98,700	\$71,154	\$91,001	92.2	MIDDLE	2,007	421	20.98	68	3.39	264	13.15	1,743	86.85	32	1.59	6.44	824	819	2	325	Neither
12	081	0003.13	35840	\$98,700	\$36,019	\$46,063	46.67	LOW	2,765	1,994	72.12	361	13.06	1,537	55.59	1,228	44.41	9	0.33	36.17	346	753	15	149	Neither
12	081	0003.14	35840	\$98,700	\$36,948	\$47,248	47.87	LOW	3,402	1,730	50.85	276	8.11	1,387	40.77	2,015	59.23	5	0.15	19.13	885	1,834	11	250	Neither
12	081	0004.03	35840	\$98,700	\$97,941	\$125,260	126.91	UPPER	1,566	201	12.84	17	1.09	78	4.98	1,488	95.02	43	2.75	8.59	646	869	9	350	Neither
12	081	0004.05	35840	\$98,700	\$70,760	\$90,498	91.69	MIDDLE	2,614	405	15.49	52	1.99	207	7.92	2,407	92.08	29	1.11	5.1	994	1,198	22	569	Neither
12	081	0004.06	35840	\$98,700	\$71,932	\$91,988	93.2	MIDDLE	3,904	596	15.27	103	2.64	312	7.99	3,592	92.01	57	1.46	4.48	1,639	1,071	12	659	Neither
12	081	0004.07	35840	\$98,700	\$78,088	\$99,865	101.18	MIDDLE	4,302	460	10.69	108	2.51	178	4.14	4,124	95.86	48	1.12	4.04	1,705	1,843	6	721	Neither
12	081	0004.09	35840	\$98,700	\$77,656	\$99,312	100.62	MIDDLE	2,448	354	15.08	101	4.3	153	6.52	2,195	93.48	27	1.15	5.34	874	1,426	3	398	Neither
12	081	0004.10	35840	\$98,700	\$55,577	\$71,074	72.01	MODERATE	3,147	525	16.68	125	3.97	240	7.63	2,907	92.37	61	1.94	9.11	1,101	1,175	9	342	Neither
12	081	0005.01	35840	\$98,700	\$61,875	\$79,128	80.17	MIDDLE	3,027	767	25.34	149	4.92	423	13.97	2,604	86.03	36	1.19	10.13	865	1,224	20	573	Neither
12	081	0005.03	35840	\$98,700	\$94,032	\$120,256	121.84	UPPER	3,863	872	22.57	119	3.08	513	13.28	3,350	86.72	73	1.89	7.59	1,510	1,788	30	470	Neither
12	081	0005.04	35840	\$98,700	\$56,005	\$71,627	72.57	MODERATE	3,111	900	28.93	132	4.17	517	16.62	2,594	83.38	68	2.19	8.73	839	1,338	12	1,059	Neither
12	081	0006.01	35840	\$98,700	\$57,750	\$73,857	74.83	MODERATE	3,168	1,153	36.4	307	9.69	646	20.39	2,522	79.61	20	0.63	14.84	633	1,197	20	423	Neither
12	081	0006.03	35840	\$98,700	\$42,304	\$54,097	54.81	MODERATE	3,815	1,659	43.49	273	7.16	1,193	31.27	2,622	68.73	58	1.52	17.15	997	1,734	22	423	Neither
12	081	0006.04	35840	\$98,700	\$49,841	\$54,917	55.64	MODERATE	5,251	2,556	48.58	866	16.46	1,480	28.13	3,781	71.87	41	0.78	18.76	695	905	9	482	Neither
12	081	0007.03	35840	\$98,700	\$55,000	\$70,334	71.26	MODERATE	3,130	2,201	70.32	1,074	34.31	968	30.93	2,162	69.07	35	1.12	17.35	418	865	23	762	Neither
12	081	0007.04	35840	\$98,700	\$38,938	\$49,794	50.45	MODERATE	5,906	4,465	75.6	1,672	28.31	2,636	44.63	3,270	55.37	32	0.54	18.62	893	2,079	35	559	Neither
12	081	0007.05	35840	\$98,700	\$49,212	\$62,931	63.76	MODERATE	4,692	3,344	71.27	1,562	33.29	1,654	35.25	3,038	64.75	40	0.85	21.8	1,073	2,068	34	503	Neither
12	081	0008.04	35840	\$98,700	\$82,202	\$105,125	106.51	MIDDLE	3,728	762	20.44	98	2.63	394	10.57	3,334	89.43	110	2.95	7.64	1,124	1,782	23	648	Neither
12	081	0008.05	35840	\$98,700	\$64,292	\$82,227	83.31	MIDDLE	7,858	2,673	34.02	736	9.37	1,353	17.22	6,505	82.78	305	3.88	11.74	1,856	2,671	59	2,668	Neither
12	081	0008.08	35840	\$98,700	\$61,806	\$79,039	80.08	MIDDLE	6,199	1,149	18.54	192	3.11	522	8.42	5,677	91.58	236	3.81	4.72	2,604	3,123	17	961	Neither
12	081	0008.09	35840	\$98,700	\$93,038	\$118,983	120.55	UPPER	5,186	1,130	21.79	175	3.37	630	12.15	4,556	87.85	113	2.18	10.34	1,473	2,025	23	1,226	Neither
12	081	0008.10	35840	\$98,700	\$101,300	\$129,554	131.26	UPPER	6,171	917	14.86	206	3.34	372	6.03	5,799	93.97	165	2.67	4.51	2,005	2,735	20	1,649	Neither
12	081	0008.11	35840	\$98,700	\$37,035	\$47,366	47.99	LOW	3,572	2,260	63.27	699	19.57	1,364	38.19	2,208	61.81	40	1.12	12.21	583	1,035	31	510	Neither
12	081	0008.12	35840	\$98,700	\$74,531	\$95,315	96.57	MIDDLE	4,988	2,350	47.11	628	10.59	1,477	29.61	3,511	70.39	167	3.35	11.54	1,355	1,787	42	730	Neither
12	081	0008.13	35840	\$98,700	\$86,803	\$111,008	112.47	MIDDLE	3,420	962	28.13	166	4.85	384	11.23	3,036	88.77	245	7.16	7.12	1,224	1,386	7	600	Neither
12	081	0008.14	35840	\$98,700	\$83,533	\$106,833	108.24	MIDDLE	3,821	843	22.06	130	3.4	328	8.58	3,493	91.42	274	7.17	11.07	1,821	2,111	14	452	Neither
12	081	0009.01	35840	\$98,700	\$66,618	\$85,198	86.32	MIDDLE	5,170	2,193	42.42	399	7.72	1,474	28.51	3,696	71.49	100	1.93	14.2	1,367	2,040	29	841	Neither
12	081	0009.02	35840	\$98,700	\$85,676	\$109,567	111.01	MIDDLE	5,499	2,199	39.99	616	11.21	1,221	22.2	4,278	77.8	104	1.89	11.86	1,945	2,203	41	2,451	Neither
12	081	0010.01	35840	\$98,700	\$58,488	\$74,795	75.78	MODERATE	2,654	668	25.17	110	4.14	442	16.65	2,212	83.35	23	0.87	7.38	769	1,058	7	308	Neither
12	081	0010.02	35840	\$98,700	\$67,135	\$85,859	86.99	MIDDLE	2,484	628	25.12	301	12.33	448	18.04	2,036	81.96	53	1.25	18.22	1,405	2,213	7	298	Neither
12	081	0011.04	35840	\$98,700	\$71,889	\$74,035	75.04	MODERATE	4,429	1,245	28.11	86	6.8	513	11.58	3,916	88.42	220	4.97	19.81	1,210	1,038	9	592	Neither
12	081	0011.05	35840	\$98,700	\$72,456	\$92,666	93.88	MIDDLE	2,455	1,035	42.19	348	9.34	429	17.52	2,296	98.48	46	2.58	10.92	1,048	1,121	6	690	Neither
12	081	0011.06	35840	\$98,700	\$40,817	\$52,202	52.89	MODERATE	4,352	1,814	41.68	741	17.03	830	19.07	3,522	80.93	84	1.93	16.02	527	758	10	522	Neither
12	081	0011.07	35840	\$98,700	\$57,350	\$73,344	74.31	MODERATE	3,370	633	18.78	165	4.9	311	9.23	3,059	90.77	27	0.8	20.39	1,079	1,713	13	563	Neither
12	081	0011.08	35840	\$98,700	\$64,716	\$82,760	83.85	MIDDLE	2,501	270	10.8	26	1.04	142	5.68	2,359	94.32	22	0.88	8.31	993	2,121	5	352	Neither
12	081	0012.02	35840	\$98,700																					

12	081	0020.10	35840	\$98,700	\$90,380	\$115,588	117.11	MIDDLE	4,158	736	17.7	20	0.48	496	11.93	3,662	88.07	25	0.6	5.43	1,071	1,291	148	783	Neither	
12	081	0020.11	35840	\$98,700	\$65,875	\$84,250	85.36	MIDDLE	4,103	1,160	28.27	370	9.02	490	11.94	3,613	88.06	98	2.39	14.89	965	1,352	29	821	Neither	
12	081	0020.12	35840	\$98,700	\$86,136	\$110,159	111.61	MIDDLE	4,887	1,038	21.24	121	2.48	440	11.09	4,345	88.91	120	2.46	8.76	1,588	1,816	47	928	Neither	
12	081	0020.14	35840	\$98,700	\$108,477	\$138,733	140.56	UPPER	7,541	1,684	22.33	248	3.29	810	10.74	6,731	89.26	284	3.77	3.27	2,116	2,398	44	1,095	Neither	
12	081	0020.16	35840	\$98,700	\$132,993	\$170,090	172.33	UPPER	6,257	780	12.47	128	2.05	263	4.2	5,994	95.8	223	3.56	3.42	2,225	2,996	21	1,474	Neither	
12	081	0020.17	35840	\$98,700	\$107,083	\$136,946	138.75	UPPER	4,419	872	19.73	96	2.17	429	9.71	3,990	90.29	143	3.24	2.85	818	977	22	1,737	Neither	
12	081	0020.18	35840	\$98,700	\$118,137	\$151,090	153.08	UPPER	6,920	1,206	17.43	138	1.99	560	8.09	6,360	91.91	212	3.06	1.00	1,788	2,348	26	1,045	Neither	
12	081	0020.19	35840	\$98,700	\$135,673	\$173,513	175.8	UPPER	7,975	1,718	21.54	212	2.66	826	10.36	7,149	89.64	354	4.44	3.31	1,487	1,926	34	1,087	Neither	
12	081	0020.20	35840	\$98,700	\$69,223	\$88,534	89.7	MIDDLE	4,322	678	15.69	84	1.94	327	7.57	3,995	92.43	85	1.97	4.39	886	1,182	80	1,079	Neither	
12	081	0020.21	35840	\$98,700	\$154,638	\$196,257	199.71	UPPER	6,238	1,301	20.56	141	2.67	609	9.62	5,719	90.38	310	4.9	3.31	1,795	2,315	42	1,325	Neither	
12	081	0020.22	35840	\$98,700	\$181,471	\$232,093	235.15	UPPER	2,023	290	14.34	31	1.53	103	5.09	1,920	94.91	79	3.91	0	440	583	21	617	Neither	
12	081	0020.23	35840	\$98,700	\$116,680	\$149,225	151.19	UPPER	8,281	1,404	16.95	175	2.11	654	7.9	7,627	92.1	273	3.3	1.65	1,971	2,690	19	1,211	Neither	
12	081	0020.24	35840	\$98,700	\$94,089	\$120,335	121.92	UPPER	3,776	498	13.19	77	2.04	203	5.38	3,573	94.62	110	2.91	4.44	1,273	1,543	6	570	Neither	
12	081	0020.25	35840	\$98,700	\$126,583	\$168,977	128.25	UPPER	6,877	1,751	25.46	421	6.12	835	12.14	6,042	87.86	240	3.49	14.58	1,485	2,305	14	1,000	Neither	
12	081	9900.00	35840	\$98,700	\$0	\$0	0	NA	0	0	0	0	0	0	0	0	0	0	0	0	0	0	*	*	Neither	
12	115	0001.02	35840	\$98,700	\$63,688	\$81,447	82.52	MIDDLE	4,507	1,750	38.83	469	10.41	1,127	25.01	3,380	74.99	51	1.13	16.73	631	1,254	43	4,532	Neither	
12	115	0001.03	35840	\$98,700	\$119,628	\$152,995	155.01	UPPER	4,091	643	15.72	141	3.45	290	7.09	3,801	92.91	87	2.13	17.42	992	308	21	2,101	Neither	
12	115	0001.04	35840	\$98,700	\$195,682	\$250,264	253.56	UPPER	1,826	159	8.71	32	1.75	71	3.89	1,755	95.11	32	1.75	3.13	619	136	27	1,760	Neither	
12	115	0002.00	35840	\$98,700	\$66,360	\$84,862	85.98	MIDDLE	5,222	3,237	61.99	1,433	27.44	1,186	22.71	4,036	77.29	455	8.71	20.17	1,173	1,351	26	1,387	Neither	
12	115	0003.00	35840	\$98,700	\$26,146	\$33,440	33.88	LOW	3,962	3,637	91.8	11	2.997	75.64	471	11.89	3,491	88.11	11	0.28	47.33	432	1,275	19	620	Neither
12	115	0004.01	35840	\$98,700	\$71,048	\$90,863	92.06	MIDDLE	4,197	1,642	39.12	287	6.84	1,069	25.47	3,128	74.53	81	1.93	8.9	880	1,450	10	1,361	Neither	
12	115	0004.04	35840	\$98,700	\$93,315	\$119,338	120.91	UPPER	1,258	197	15.66	31	2.46	91	7.23	1,167	92.77	29	2.31	1.46	671	650	1	1,70	Neither	
12	115	0004.05	35840	\$98,700	\$66,927	\$85,593	86.72	MIDDLE	3,050	965	31.64	88	2.89	729	23.9	2,321	76.1	23	0.75	23.95	743	957	16	524	Neither	
12	115	0004.06	35840	\$98,700	\$54,167	\$69,268	70.18	MODERATE	3,059	1,491	48.74	53	2.26	739	1,114	36.42	1,945	63.58	53	1.73	14.28	845	1,384	14	754	Neither
12	115	0004.07	35840	\$98,700	\$56,339	\$72,051	73	MODERATE	3,930	1,941	49.39	269	6.84	1,380	35.11	2,550	64.89	110	2.8	14.16	743	1,107	20	871	Neither	
12	115	0005.01	35840	\$98,700	\$138,690	\$177,374	179.71	UPPER	1,677	171	10.2	15	0.89	57	3.4	1,620	95.6	41	2.44	14.92	758	749	5	1,129	Neither	
12	115	0005.02	35840	\$98,700	\$70,909	\$90,686	91.88	MIDDLE	3,278	987	29.22	120	3.55	682	19.3	2,725	80.7	78	2.31	8.56	1,113	1,470	13	1,043	Neither	
12	115	0005.03	35840	\$98,700	\$20,952	\$65,162	66.02	MODERATE	3,628	923	25.44	89	2.45	677	18.66	2,951	81.34	28	0.77	8.48	1,166	2,351	26	701	Neither	
12	115	0006.01	35840	\$98,700	\$123,365	\$157,772	159.85	UPPER	2,300	322	14	21	0.91	144	6.26	2,156	93.74	58	2.52	6.98	742	995	19	1,445	Neither	
12	115	0006.02	35840	\$98,700	\$91,765	\$117,354	118.9	MIDDLE	3,678	614	16.69	51	1.39	339	9.22	3,339	90.78	77	2.09	8.9	1,202	1,792	31	1,460	Neither	
12	115	0007.00	35840	\$98,700	\$186,012	\$237,897	241.03	UPPER	3,067	158	5.15	4	0.13	64	2.09	3,003	97.91	49	1.6	5.7	1,514	1,094	5	1,083	Neither	
12	115	0008.01	35840	\$98,700	\$147,679	\$188,872	191.36	UPPER	1,987	107	5.39	8	0.4	37	1.86	1,950	98.14	31	1.56	2.42	1,022	650	1	565	Neither	
12	115	0008.02	35840	\$98,700	\$128,942	\$164,908	167.08	UPPER	2,772	163	5.88	14	0.51	61	2.2	2,711	97.8	26	0.94	4.02	1,376	1,455	9	765	Neither	
12	115	0009.00	35840	\$98,700	\$104,583	\$133,748	135.51	UPPER	2,994	449	18.76	90	3.76	195	8.15	2,199	91.85	80	3.34	4.65	870	1,357	8	661	Neither	
12	115	0010.00	35840	\$98,700	\$50,885	\$65,073	65.93	MODERATE	4,305	1,558	45.76	482	14.56	572	16.8	2,833	83.2	368	10.81	27.56	645	1,472	14	459	Neither	
12	115	0011.01	35840	\$98,700	\$63,800	\$80,668	81.73	MIDDLE	4,154	1,799	43.31	760	18.3	838	20.17	3,316	79.83	31	0.75	10.36	1,424	2,240	29	1,488	Neither	
12	115	0011.02	35840	\$98,700	\$52,843	\$67,580	68.47	MODERATE	5,352	3,094	57.81	1,174	21.94	1,618	30.23	3,734	69.77	62	1.16	28.55	1,502	2,466	34	735	Neither	
12	115	0012.02	35840	\$98,700	\$60,192	\$76,976	77.99	MODERATE	4,088	2,028	49.61	221	5.41	1,571	38.43	2,517	61.57	72	1.76	7.95	1,189	1,603	38	690	Neither	
12	115	0012.03	35840	\$98,700	\$63,807	\$81,605	82.68	MIDDLE	4,307	397	9.22	87	2.02	39	4.25	4,124	95.75	46	1.07	3	1,795	2,177	12	605	Neither	
12	115	0012.04	35840	\$98,700	\$81,250	\$103,911	105.28	MIDDLE	4,539	1,144	25.2	155	3.41	635	13.99	3,904	86.01	105	2.31	10.4	1,473	1,860	28	944	Neither	
12	115	0012.05	35840	\$98,700	\$95,234	\$121,794	123.4	UPPER	3,733	961	25.74	176	3.21	492	13.18	3,241	86.82	87	2.33	3.8	1,130	1,353	18	748	Neither	
12	115	0012.06	35840	\$98,700	\$79,102	\$101,168	102.5	MIDDLE	3,659	1,233	33.7	227	6.2	771	21.07	2,888	78.93	60	1.64	7.09	1,036	1,364	19	635	Neither	
12	115	0013.01	35840	\$98,700	\$72,679	\$92,946	94.17	MIDDLE	3,412	863	25.29	141	1.13	508	14.89	2,904	85.11	119	3.49	4.77	1,023	1,367	25	1,178	Neither	
12	115	0013.02	35840	\$98,700	\$99,715	\$127,530	129.21	UPPER	4,274	995	23.06	116	2.46	569	12.04	4,155	87.96	115	2.43	6.33	1,017	1,562	54	1,372	Neither	
12	115	0013.03	35840	\$98,700	\$88,375	\$113,021	114.51	MIDDLE	3,886	755	19.43	75	1.88	387	9.96	3,499	90.04	117	3.01	8.47	915	1,291	18	923	Neither	
12	115	0013.04	35840	\$98,700	\$84,306	\$107,820	109.24	MIDDLE	3,898	319	16.81	25	1.32	213	11.22	3,685	88.78	21	1.11	3.82	921	1,158	8	350	Neither	
12	115	0014.02	35840	\$98,700	\$89,101	\$113,949	115.45	MIDDLE	4,626	987	21.34	124	2.68	579	12.52	4,047	87.48	75	1.62	5.63	1,203	1,733	38	877	Neither	
12	115	0014.03	35840	\$98,700	\$106,350	\$136,009	137.8	UPPER	7,032	865	12.3	79	1.12	401	5.7	6,631	94.3	193	2.74	1.59	2,933	3,266	31	1,445	Neither	
12	115	0014.04	35840	\$98,700	\$93,295	\$119,318	120.89	UPPER	5,388	838	15.55	83	1.54	334	6.2	5,054	93.8	187	3.47	4.09	1,617	2,696	57	2,008	Neither	
12	115	0014.05	35840	\$98,700	\$112,500	\$143,875	145.77	UPPER	4,399	759	17.25	79	1.8	337	7.66	4,062	92.34	187	4.25	5.33	1,311	1,525	28	1,299	Neither	
12	115	0015.03	35840	\$98,700	\$72,879	\$93,202	94.43	MIDDLE	3,388	855	25.24	48	1.42	591	17.44	2,797	82.56	43	1.27	14.28	1,034	1,428	23	588	Neither	
12	115	0015.04	35840	\$98,700	\$70,078	\$8																				

12	115	0023.06	35840	\$98,700	\$82,076	\$104,967	106.35	MIDDLE	2,767	195	7.05	32	1.16	103	3.72	2,664	96.28	8	0.29	5.32	1,503	1,559	3	228	Neither	
12	115	0023.07	35840	\$98,700	\$69,125	\$88,406	89.57	MIDDLE	1,860	83	4.46	3	0.16	42	2.26	1,818	97.74	9	0.48	9.23	727	710	2	221	Neither	
12	115	0024.01	35840	\$98,700	\$108,156	\$138,318	140.14	UPPER	2,912	251	8.62	14	0.48	129	4.43	2,783	95.57	16	0.55	6.89	1,362	1,946	18	1,134	Neither	
12	115	0024.03	35840	\$98,700	\$60,139	\$76,907	77.92	MODERATE	1,413	83	5.87	5	0.35	43	3.04	1,370	96.96	14	0.99	12.76	462	446	1	223	Neither	
12	115	0024.04	35840	\$98,700	\$73,185	\$93,597	94.83	MIDDLE	2,336	249	10.66	13	0.56	120	5.14	2,216	94.86	34	1.46	5.35	884	1,328	15	1,038	Neither	
12	115	0025.04	35840	\$98,700	\$75,565	\$96,637	97.91	MIDDLE	2,964	463	15.62	24	0.81	224	7.56	2,740	92.44	82	2.77	7.95	953	1,392	21	372	Neither	
12	115	0025.05	35840	\$98,700	\$67,898	\$86,836	87.98	MIDDLE	2,383	435	18.25	15	0.63	240	10.07	2,143	89.93	45	1.89	7.7	763	1,024	33	653	Neither	
12	115	0025.07	35840	\$98,700	\$62,464	\$79,888	80.94	MIDDLE	5,390	592	10.98	44	0.82	335	6.22	5,055	93.78	69	1.28	7.31	1,818	2,571	45	1,000	Neither	
12	115	0025.08	35840	\$98,700	\$67,108	\$85,820	86.95	MIDDLE	2,957	363	12.28	34	1.15	161	5.44	2,796	94.56	44	1.49	12.58	1,214	1,624	25	580	Neither	
12	115	0025.09	35840	\$98,700	\$75,329	\$96,331	97.6	MIDDLE	4,660	489	10.48	43	0.92	254	5.45	4,405	94.55	45	0.97	4.46	2,067	2,889	40	668	Neither	
12	115	0025.10	35840	\$98,700	\$74,800	\$95,660	96.92	MIDDLE	3,539	327	9.24	29	0.82	159	4.49	3,380	95.51	34	0.96	5.35	1,277	1,293	29	794	Neither	
12	115	0025.11	35840	\$98,700	\$74,669	\$95,492	96.75	MIDDLE	2,750	266	9.67	19	0.69	117	4.25	2,632	95.75	42	1.53	5.61	1,245	1,563	9	389	Neither	
12	115	0026.01	35840	\$98,700	\$101,250	\$129,494	131.2	UPPER	2,648	233	8.8	12	0.45	97	3.66	2,551	96.34	33	1.25	6.95	1,237	1,796	22	482	Neither	
12	115	0026.02	35840	\$98,700	\$72,222	\$92,363	93.58	MIDDLE	2,649	162	6.12	11	0.42	50	1.89	2,599	98.11	23	0.87	6.81	1,140	1,625	13	450	Neither	
12	115	0026.03	35840	\$98,700	\$41,667	\$53,288	53.99	MODERATE	1,746	130	7.45	5	0.29	68	3.89	1,678	96.11	11	0.63	5.32	728	1,155	15	393	Neither	
12	115	0026.04	35840	\$98,700	\$62,500	\$79,927	80.98	MIDDLE	2,937	232	7.9	14	0.48	116	3.95	2,821	96.05	21	0.72	13.91	1,233	2,073	14	464	Neither	
12	115	0026.05	35840	\$98,700	\$68,906	\$88,119	89.28	MIDDLE	2,304	246	10.68	9	0.39	148	6.42	2,156	93.58	19	0.82	10.35	904	1,215	17	433	Neither	
12	115	0027.10	35840	\$98,700	\$62,019	\$79,315	80.36	MIDDLE	2,892	586	20.33	170	5.9	251	8.71	2,631	91.29	31	1.08	7.9	869	2,025	13	442	Neither	
12	115	0027.14	35840	\$98,700	\$102,969	\$131,686	133.42	UPPER	4,999	476	9.52	20	0.4	172	3.44	4,827	96.56	83	1.66	5.57	2,560	3,161	36	820	Neither	
12	115	0027.16	35840	\$98,700	\$95,737	\$122,437	124.05	UPPER	8,236	852	10.34	84	1.02	383	4.65	7,853	95.35	131	1.59	8.29	2,498	3,537	58	1,232	Neither	
12	115	0027.20	35840	\$98,700	\$83,709	\$107,060	108.47	MIDDLE	3,228	209	6.47	15	0.46	94	2.91	3,134	97.09	40	1.24	1.59	1,462	1,978	10	378	Neither	
12	115	0027.21	35840	\$98,700	\$47,571	\$60,839	61.64	MODERATE	4,812	1,170	24.31	282	5.86	625	12.99	4,187	87.01	53	1.1	16.29	1,148	2,299	33	712	Neither	
12	115	0027.23	35840	\$98,700	\$53,153	\$67,975	68.87	MODERATE	2,835	350	12.35	53	1.87	188	6.63	2,647	93.37	33	1.16	9.06	1,187	1,887	8	281	Neither	
12	115	0027.24	35840	\$98,700	\$56,838	\$72,693	73.65	MODERATE	2,425	55	2.27	0	0	11	0.45	2,414	99.55	6	0.25	5.53	1,418	2,235	2	84	Neither	
12	115	0027.25	35840	\$98,700	\$105,682	\$135,160	136.94	UPPER	5,811	776	13.35	70	1.2	390	6.71	5,421	93.29	111	1.91	5.78	1,722	1,989	125	3,132	Neither	
12	115	0027.26	35840	\$98,700	\$95,529	\$122,171	123.78	UPPER	4,922	434	8.82	45	0.91	174	3.54	4,748	96.46	98	1.99	7.52	1,559	2,208	27	996	Neither	
12	115	0027.27	35840	\$98,700	\$0	\$0	0	NA	1,452	219	15.08	9	0.62	88	6.06	1,364	93.94	56	3.86	6.61	431	550	18	441	Neither	
12	115	0027.28	35840	\$98,700	\$94,750	\$121,174	122.77	UPPER	2,412	91	3.77	10	0.41	44	1.82	2,368	98.18	6	0.25	5.77	1,062	1,245	1	211	Neither	
12	115	0027.29	35840	\$98,700	\$61,397	\$78,516	79.55	MODERATE	1,695	81	4.78	3	0.29	28	1.65	1,667	98.35	3	0.18	6.42	945	1,623	6	485	Neither	
12	115	0027.30	35840	\$98,700	\$85,984	\$109,962	111.41	MIDDLE	3,026	167	5.52	6	0.2	69	2.28	2,957	97.72	30	0.99	1.82	1,157	1,364	20	694	Neither	
12	115	0027.31	35840	\$98,700	\$89,058	\$113,900	115.4	MIDDLE	3,801	213	5.6	19	0.5	86	2.26	3,715	97.74	55	1.45	3.07	1,501	2,054	2	366	Neither	
12	115	0027.32	35840	\$98,700	\$75,228	\$96,213	97.48	MIDDLE	4,652	305	6.56	15	0.32	131	2.82	4,521	97.18	69	1.48	2.54	2,111	2,743	13	445	Neither	
12	115	0027.33	35840	\$98,700	\$85,898	\$109,853	111.3	MIDDLE	3,784	189	4.99	5	0.13	86	2.27	3,698	97.73	31	0.82	3.38	1,443	1,904	36	675	Neither	
12	115	0027.34	35840	\$98,700	\$139,476	\$170,702	172.95	UPPER	6,905	679	9.83	52	0.75	275	3.98	6,630	96.02	131	1.9	3.56	2,514	3,168	13	729	Neither	
12	115	0027.35	35840	\$98,700	\$109,500	\$140,045	141.89	UPPER	2,239	75	3.35	3	0.13	39	1.74	2,200	98.26	9	0.4	1.26	1,018	1,456	3	189	Neither	
12	115	0027.36	35840	\$98,700	\$69,701	\$89,136	90.31	MIDDLE	5,265	1,177	22.36	250	4.75	544	10.33	4,721	89.67	92	1.75	7.37	1,331	1,890	34	716	Neither	
12	115	0027.37	35840	\$98,700	\$67,057	\$85,760	86.89	MIDDLE	5,003	837	16.73	182	3.64	369	7.38	4,634	92.62	103	2.06	3.37	1,876	2,954	13	784	Neither	
12	115	0027.38	35840	\$98,700	\$62,474	\$79,898	80.95	MIDDLE	5,134	1,245	24.25	397	7.73	556	10.83	4,578	89.17	66	1.29	8.32	1,295	1,806	34	729	Neither	
12	115	0027.39	35840	\$98,700	\$91,324	\$116,792	118.33	MIDDLE	3,650	809	22.16	226	6.19	347	9.51	3,303	90.49	73	2	7.26	920	1,519	11	459	Neither	
12	115	0027.40	35840	\$98,700	\$57,377	\$73,374	74.34	MODERATE	5,266	1,259	23.91	301	5.72	644	12.23	4,622	87.77	75	1.42	17.96	1,552	1,804	35	771	Neither	
12	115	0027.41	35840	\$98,700	\$54,666	\$69,909	70.83	MODERATE	4,476	1,321	29.51	367	8.2	676	15.1	3,800	84.9	70	1.56	4.06	1,063	1,595	16	822	Neither	
12	115	0027.42	35840	\$98,700	\$87,864	\$112,370	113.85	MIDDLE	6,340	1,422	22.43	360	5.68	651	10.27	5,689	89.73	170	2.68	7.24	1,932	2,165	30	999	Neither	
12	115	0027.43	35840	\$98,700	\$83,331	\$106,578	107.98	MIDDLE	4,791	1,201	25.07	259	5.41	601	12.54	4,190	87.46	110	2.3	9.5	1,373	1,653	35	629	Neither	
12	115	0027.44	35840	\$98,700	\$60,793	\$77,746	78.77	MODERATE	3,843	681	17.72	124	3.23	332	8.64	3,511	91.36	41	1.07	0	925	1,063	41	771	Neither	
12	115	0027.45	35840	\$98,700	\$61,077	\$78,032	79.06	MODERATE	6,155	1,527	24.81	354	5.75	769	12.49	5,386	87.51	93	1.51	6.01	1,525	1,980	38	772	Neither	
12	115	0027.46	35840	\$98,700	\$97,242	\$124,362	126	UPPER	5,404	1,462	27.05	410	7.59	683	12.64	4,721	87.36	72	1.33	6.07	1,418	1,907	43	748	Neither	
12	115	0027.47	35840	\$98,700	\$48,941	\$62,586	63.41	MODERATE	2,266	603	26.61	180	7.94	280	12.36	1,986	87.64	36	1.59	5.21	480	549	16	315	Neither	
12	115	0027.48	35840	\$98,700	\$100,851	\$128,981	130.68	UPPER	3,359	646	19.23	106	3.16	355	10.57	3,004	89.43	70	2.08	5.98	732	1,148	9	339	Neither	
12	115	9900.00	35840	\$98,700	\$0	\$0	0	NA	0	0	0	0	0	0	0	0	0	0	0	0	0	0	0	*	*	Neither

Sources: 2020 Census Data with 2020 ACS-5 Updates and 2023 FFIEC/ACS-1 Updates



FACILITY-BASED ASSESSMENT AREA:

ORLANDO-KISSIMMEE-SANDFORD, FL MSA PARTIAL

Description: Orange County
Seminole County

Total Census Tracts in Facility-Based Assessment Area: 356

Orange County – 267

Seminole County - 89

All census tracts in Orange County and Seminole County are included in this Facility-Based Assessment Area.

Note: This Facility-Based Assessment Area was not determined on the basis of race, color, national origin, religion, sex, handicap, familial status (having children under 18), age, marital status or the receipt of income derived from public assistance.

Sources: 2020 Census Data with 2020 ACS-5 Updates and 2023 FFIEC/ACS-1 Updates

Assessment Set: 2024 BANKUNITED FACILITY-BASED ASSESSMENT AREAS

Assessment Area: ORLANDO-KISSIMMEE-SANFORD, FL MSA PARTIAL

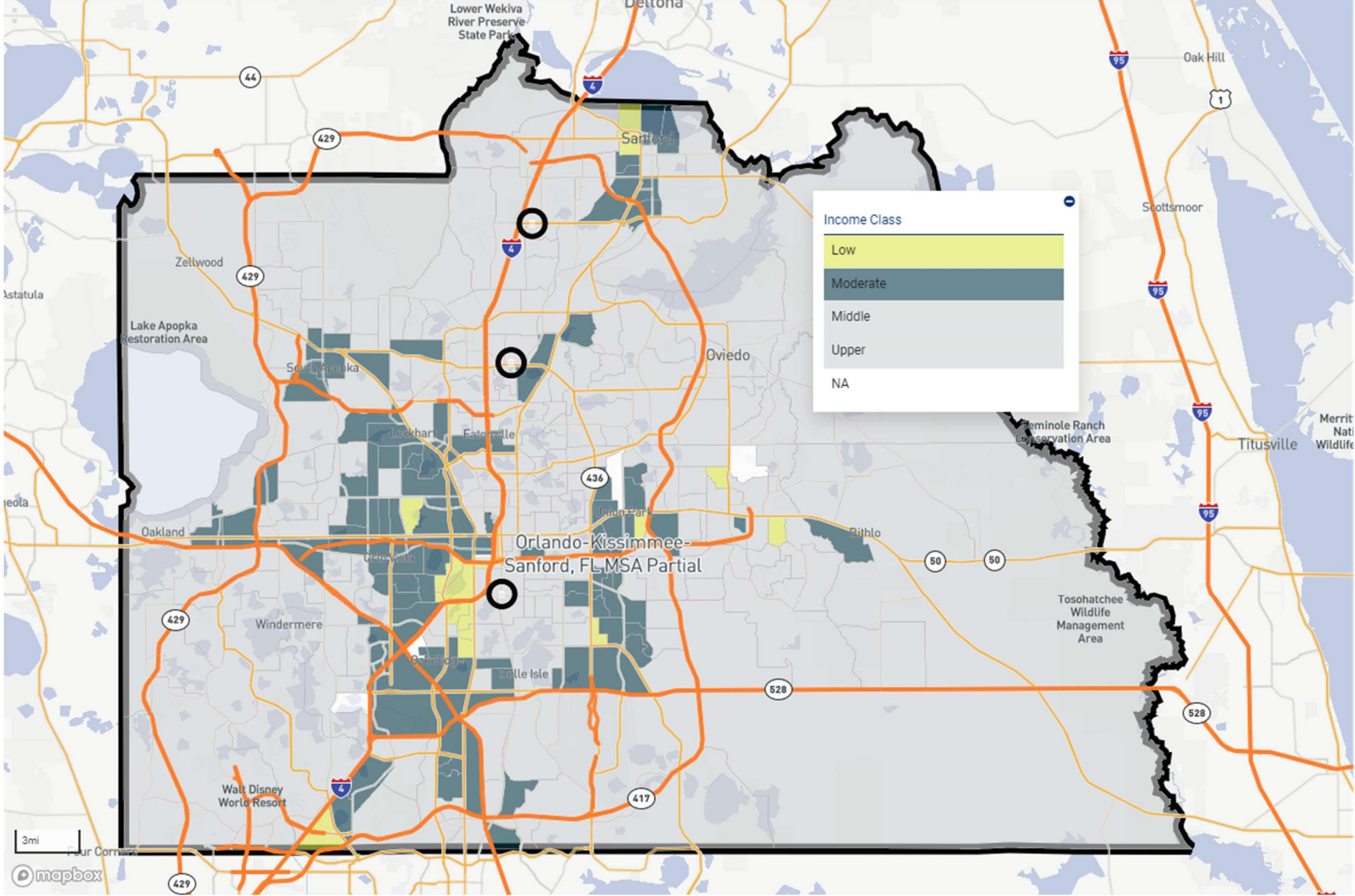

Facility-Based Assessment Area: ORLANDO-KISSIMMEE-SANFORD, FL MSA PARTIAL

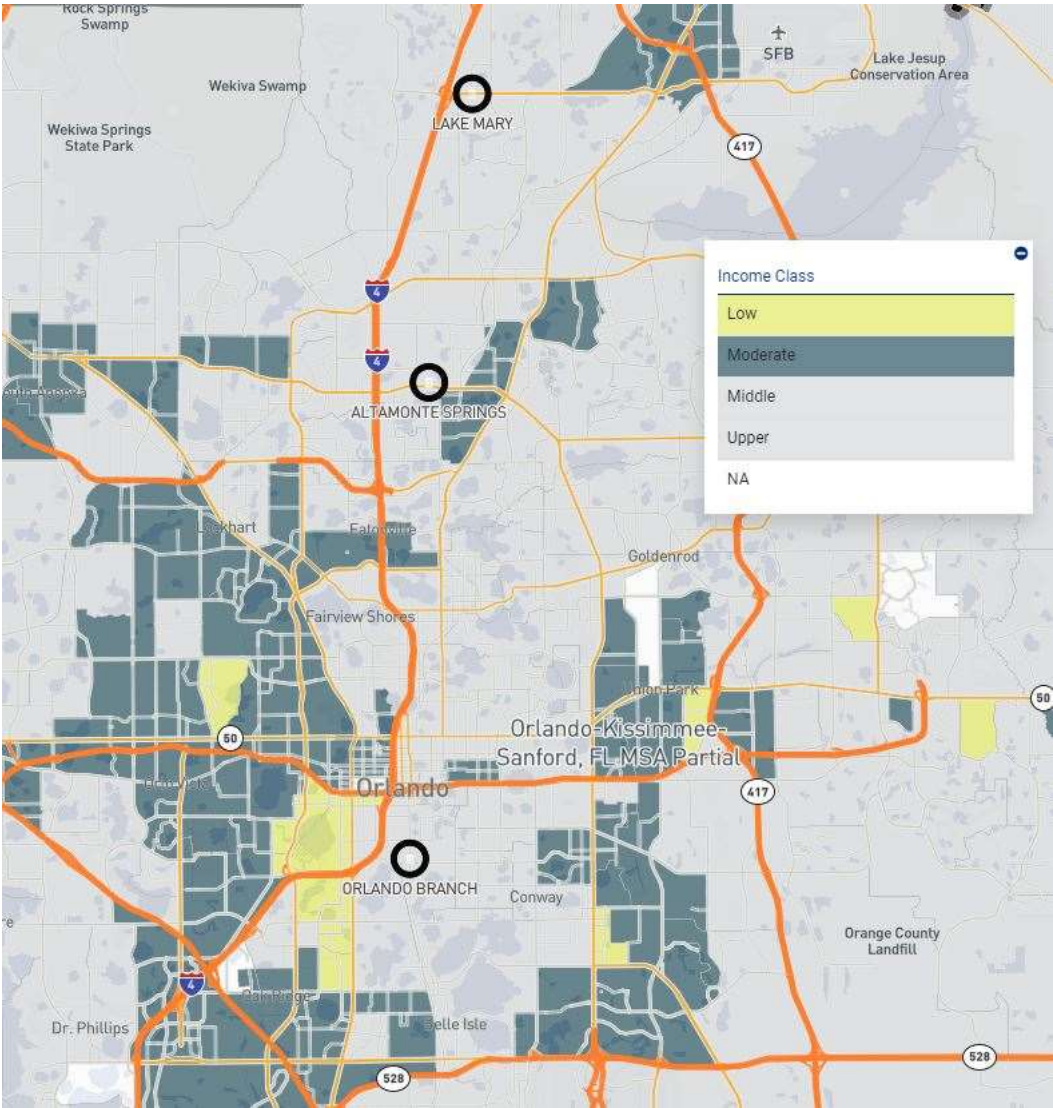

TRACTS DEMOGRAPHICS REPORT

MSA: ORLANDO-KISSIMMEE-SANFORD, FL MSA PARTIAL

State: Florida

County: Orange County, Seminole County

State	County	Census Tract	MSA	MSA/MD MFI	Base Tract MFI	Tract MFI	Tract MFI %	LMI	Population	Minority	Minority %	Black	Black %	Hispanic	Hispanic %	Non-Hispanic	Non-Hispanic %	Asian	Asian %	Poverty %	Owner Occ Units	1-4 Family Units	Farm Count	Non Farm Count	Distressed/Underserved	
12	095	0102.01	36740	\$85,700	\$159,856	\$193,562	225.86	UPPER	1,829	533	29.14	87	4.76	293	16.02	1,536	83.98	72	3.94	11.73	291	855	15	1,889	Neither	
12	095	0102.02	36740	\$85,700	\$90,625	\$109,730	3,861	1,201	3,861	1,201	31.11	162	4.24	641	16.6	3,220	83.4	202	5.23	7.15	601	948	16	2,458	Neither	
12	095	0103.00	36740	\$85,700	\$101,646	\$123,082	143.62	UPPER	3,469	1,258	36.26	258	7.44	739	21.3	2,730	78.7	122	3.52	10.64	325	790	12	855	Neither	
12	095	0104.00	36740	\$85,700	\$23,007	\$27,852	32.5	LOW	1,549	1,480	95.79	1,122	72.62	323	20.91	1,222	79.09	1	0.71	28.66	48	291	5	153	Neither	
12	095	0105.00	36740	\$85,700	\$0	\$0	0	NA	1,371	1,307	95.33	1,149	83.81	110	8.02	1,261	91.98	0	0	60.62	78	498	5	273	Neither	
12	095	0108.02	36740	\$85,700	\$108,438	\$131,301	153.21	UPPER	3,292	953	28.95	90	2.73	485	14.73	2,807	85.27	183	5.56	6.78	959	1,642	15	1,286	Neither	
12	095	0110.00	36740	\$85,700	\$39,510	\$47,838	55.82	MODERATE	3,132	1,234	39.4	258	8.24	751	23.98	2,381	76.02	116	3.7	24.85	685	1,467	13	1,081	Neither	
12	095	0111.00	36740	\$85,700	\$89,792	\$108,728	126.87	UPPER	3,122	1,149	36.8	204	6.53	728	23.32	2,394	76.68	76	2.43	13.91	900	1,162	10	525	Neither	
12	095	0112.00	36740	\$85,700	\$100,455	\$121,634	141.93	UPPER	3,293	793	24.08	91	2.76	490	14.88	2,803	85.12	166	2	12.06	1,170	1,516	23	773	Neither	
12	095	0113.00	36740	\$85,700	\$160,477	\$194,316	226.74	UPPER	5,440	1,404	25.81	220	4.04	752	13.82	4,688	86.18	66	3.03	8.35	1,590	2,174	20	1,646	Neither	
12	095	0116.00	36740	\$85,700	\$34,688	\$42,002	49.01	LOW	4,817	3,989	82.81	2,951	61.26	814	16.9	4,003	83.1	82	1.7	26.29	648	1,575	6	1,168	Neither	
12	095	0117.01	36740	\$85,700	\$39,904	\$64,061	74.75	MODERATE	4,229	4,085	96.59	3,596	85.03	405	9.58	3,824	90.42	30	0.71	19.4	821	531	12	625	Neither	
12	095	0117.02	36740	\$85,700	\$34,911	\$42,267	49.32	LOW	4,365	4,266	97.76	3,706	84.9	428	9.81	3,937	90.19	7	0.16	21.15	432	900	12	607	Neither	
12	095	0120.00	36740	\$85,700	\$32,161	\$38,942	45.44	LOW	7,003	6,546	93.47	5,146	73.48	1,060	15.14	5,943	84.86	187	2.67	26.55	884	1,819	37	1,268	Neither	
12	095	0121.00	36740	\$85,700	\$39,133	\$47,384	55.29	MODERATE	6,591	6,043	91.69	5,139	77.81	1,101	16.7	5,490	83.3	118	1.79	22.26	743	1,578	24	1,070	Neither	
12	095	0122.01	36740	\$85,700	\$40,597	\$49,158	57.36	MODERATE	5,054	4,639	91.79	3,742	74.04	577	11.42	4,477	88.58	136	2.69	31.45	1,014	1,465	19	1,014	Neither	
12	095	0122.02	36740	\$85,700	\$41,717	\$50,512	58.94	MODERATE	5,083	4,597	90.44	3,520	69.54	731	14.38	4,352	85.62	142	2.79	27.56	1,124	1,465	18	806	Neither	
12	095	0123.03	36740	\$85,700	\$71,966	\$87,140	101.68	MIDDLE	7,081	6,238	88.09	4,593	64.86	799	11.28	6,282	88.72	494	6.98	24.94	1,863	2,647	38	1,384	Neither	
12	095	0123.04	36740	\$85,700	\$43,994	\$53,271	62.16	MODERATE	6,294	5,849	92.93	4,437	70.5	1,071	17.02	5,223	82.98	169	2.69	20.99	1,323	1,937	23	1,244	Neither	
12	095	0123.05	36740	\$85,700	\$50,385	\$61,010	71.19	MODERATE	7,319	6,640	90.72	4,190	57.25	1,960	26.78	5,359	73.22	340	4.65	7.9	1,417	2,090	35	1,035	Neither	
12	095	0123.06	36740	\$85,700	\$48,876	\$59,176	69.05	MODERATE	3,384	2,908	85.93	6,258	183.77	552	16.31	2,832	83.69	67	1.98	13.76	813	1,194	20	547	Neither	
12	095	0123.07	36740	\$85,700	\$60,250	\$72,956	85.13	MIDDLE	6,797	6,181	90.94	4,803	70.66	1,005	14.79	5,792	85.21	117	1.72	18.98	1,106	1,977	27	1,093	Neither	
12	095	0124.02	36740	\$85,700	\$40,086	\$48,532	56.63	MODERATE	5,741	4,849	84.46	3,199	55.72	1,434	24.98	4,307	75.02	86	1.5	23.97	337	878	13	1,026	Neither	
12	095	0124.03	36740	\$85,700	\$46,375	\$56,151	65.52	MODERATE	5,358	4,650	86.79	3,469	64.74	852	15.9	4,506	84.1	103	1.92	22.11	1,019	1,692	39	1,672	Neither	
12	095	0124.04	36740	\$85,700	\$37,674	\$45,618	53.23	MODERATE	4,655	4,064	87.3	3,226	69.3	639	13.73	4,016	86.27	93	2	37.97	779	1,704	13	640	Neither	
12	095	0124.05	36740	\$85,700	\$35,828	\$43,381	50.62	MODERATE	4,125	3,525	85.45	2,817	68.29	548	13.28	3,577	86.72	56	1.36	12.51	362	985	12	540	Neither	
12	095	0125.00	36740	\$85,700	\$95,217	\$115,292	134.53	UPPER	2,463	593	24.08	113	4.59	296	12.02	2,167	87.98	57	2.31	14.97	536	1,048	13	803	Neither	
12	095	0126.00	36740	\$85,700	\$124,717	\$151,012	176.21	UPPER	996	996	100	148	14.8	546	10.25	4,779	99.75	109	2.05	7.6	1,531	2,310	39	2,016	Neither	
12	095	0127.01	36740	\$85,700	\$134,643	\$163,036	190.24	UPPER	5,278	1,295	24.54	1,58	2.99	675	12.79	4,603	87.21	168	3.18	3.03	1,494	2,175	16	1,224	Neither	
12	095	0128.00	36740	\$85,700	\$146,908	\$177,887	207.57	UPPER	3,918	670	17.1	55	1.4	320	8.17	3,598	91.83	101	2.58	2.28	1,390	1,742	18	1,208	Neither	
12	095	0129.00	36740	\$85,700	\$91,071	\$110,270	128.67	UPPER	3,875	1,205	31.1	157	4.05	663	17.11	3,212	82.89	182	4.7	5.55	874	1,171	17	1,524	Neither	
12	095	0132.01	36740	\$85,700	\$46,060	\$55,774	65.08	MODERATE	4,456	3,519	78.97	2,53	5.68	3,041	68.25	1,415	31.75	155	3.48	9.8	960	1,436	18	839	Neither	
12	095	0132.02	36740	\$85,700	\$45,668	\$55,294	64.52	MODERATE	6,435	5,085	79.02	708	11	3,873	60.19	2,562	39.81	445	6.92	19.06	1,029	1,567	24	1,128	Neither	
12	095	0133.00	36740	\$85,700	\$66,313	\$80,292	93.69	MIDDLE	6,872	4,269	62.12	468	6.81	3,519	51.21	3,353	48.79	119	1.73	17.55	1,020	2,022	29	1,087	Neither	
12	095	0134.02	36740	\$85,700	\$54,561	\$66,066	77.09	MODERATE	3,196	2,491	77.94	242	7.57	2,113	66.11	1,083	33.89	63	1.97	12.37	848	1,269	15	548	Neither	
12	095	0134.03	36740	\$85,700	\$57,935	\$70,145	81.85	MIDDLE	3,584	2,900	80.92	229	6.52	2,569	71.68	1,015	28.32	57	1.59	24.49	571	1,054	11	464	Neither	
12	095	0134.05	36740	\$85,700	\$37,449	\$45,944	53.61	MODERATE	2,529	2,119	83.79	343	13.56	1,714	67.77	815	32.23	45	1.78	29.5	311	470	5	235	Neither	
12	095	0134.06	36740	\$85,700	\$51,250	\$62,055	72.41	MODERATE	4,039	3,428	84.87	430	10.65	2,846	70.46	1,193	29.54	75	1.86	12.46	570	1,202	6	501	Neither	
12	095	0135.03	36740	\$85,700	\$36,845	\$44,615	52.06	MODERATE	2,441	2,057	84.27	458	18.76	1,525	62.47	916	37.53	33	1.35	27.21	0	528	1	264	Neither	
12	095	0135.05	36740	\$85,700	\$52,652	\$63,752	74.39	MODERATE	4,553	3,447	75.71	470	10.32	2,818	61.89	1,735	38.11	121	2.66	15.43	820	1,547	12	550	Neither	
12	095	0135.07	36740	\$85,700	\$42,923	\$51,968	60.64	MODERATE	9,054	7,493	82.76	1,210	13.36	5,754	63.55	3,300	36.45	299	3.3	23.18	362	670	29	2,262	Neither	
12	095	0135.10	36740	\$85,700	\$46,048	\$55,756	65.06	MODERATE	2,562	2,082	81.26	34	3.39	1,233	1.658	64.72	904	35.28	34	1.33	17.92	100	190	1	333	Neither
12	095	0135.11	36740	\$85,700	\$41,091	\$49,749	58.05	MODERATE	6,500	5,085	78.23	365	5.62	4,495	69.15	2,005	30.85	119	1.83	26.66	1,574	2,092	13	772	Neither	
12	095	0135.12	36740	\$85,700	\$34,351	\$41,590	48.53	LOW	5,280	4,611	87.33	667	12.63	3,820	72.35	1,460	27.65	90	1.7	21.98	582	1,019	8	782	Neither	
12	095	0136.02	36740	\$85,700	\$47,846	\$57,826	66.15	MODERATE	4,431	3,630	81.92	494	11.15	2,994	67.57	1,437	32.43	55	1.24	22.43	642	1,424	11	494	Neither	
12	095	0136.03	36740	\$85,700	\$46,823	\$56,699	66.15	MODERATE	3,98	3,140	60.41	424	8.16	2,403	46.29	2,795	53.77	147	2.93	14	983	1,203	5	949	Neither	
12	095	0136.04	36740	\$85,700	\$47,078	\$56,999	66.51	MODERATE	6,371	3,950	62.06	638	10.01	2,939	46.13	3,432	53.87	233	3.66	11.1	1,135	1,530	10	874	Neither	
12	095	0136.05	36740	\$85,700	\$63,693	\$77,121	89.99	MIDDLE	4,011	2,524	62.93	512	12.76	1,754	43.73	2,257	56.27	93	2.32	22.58	545	797	8	829	Neither	
12	095	0136.06	36740	\$85,700	\$44,271	\$53,605	62.55	MODERATE	3,857	3,092	80.17	380	9.85	2,566	66.53	1,291										

12	095	0148.06	36740	\$85,700	\$115,528	\$139,888	163.23	UPPER	4,635	2,412	52.04	620	13.38	889	19.18	3,746	80.82	427	9.21	1.79	1,222	1,757	16	1,076	Neither
12	095	0148.07	36740	\$85,700	\$83,522	\$101,133	118.01	MIDDLE	7,128	4,312	60.49	1,206	16.92	1,481	20.78	5,647	79.22	800	11.22	5.31	1,657	2,395	12	2,128	Neither
12	095	0148.09	36740	\$85,700	\$188,750	\$228,555	266.69	UPPER	2,953	788	26.68	77	2.61	271	9.18	2,682	90.82	239	8.09	8.27	1,371	1,750	23	1,849	Neither
12	095	0148.10	36740	\$85,700	\$123,438	\$149,469	174.41	UPPER	5,681	2,157	37.97	284	5	875	15.4	4,806	84.6	552	9.72	6.29	1,439	2,042	28	1,832	Neither
12	095	0148.11	36740	\$85,700	\$109,088	\$132,089	154.13	UPPER	5,656	2,152	38.05	234	4.14	936	16.55	4,720	83.45	423	7.48	4.33	1,519	2,044	13	1,505	Neither
12	095	0148.12	36740	\$85,700	\$55,461	\$67,155	78.36	MODERATE	6,172	3,913	63.4	643	10.42	1,891	30.64	4,281	69.36	636	10.3	13.97	717	1,316	29	3,975	Neither
12	095	0148.13	36740	\$85,700	\$85,521	\$103,551	120.83	UPPER	4,765	2,259	47.41	233	4.89	869	18.24	3,896	81.76	655	13.75	10.54	879	1,697	16	3,860	Neither
12	095	0148.14	36740	\$85,700	\$127,946	\$154,928	180.78	UPPER	6,754	2,750	40.72	619	9.16	1,041	15.41	5,713	84.59	517	7.65	1.47	1,441	1,753	27	1,866	Neither
12	095	0148.15	36740	\$85,700	\$176,850	\$214,139	249.87	UPPER	5,169	1,887	36.51	265	5.13	648	12.54	4,521	87.46	611	11.82	10.07	1,644	1,742	20	1,809	Neither
12	095	0149.04	36740	\$85,700	\$36,269	\$43,913	51.24	MODERATE	6,070	5,440	92.02	1,922	76.65	786	19.05	5,284	87.05	127	2.09	26.46	370	1,038	7	946	Neither
12	095	0149.06	36740	\$85,700	\$65,248	\$79,000	92.19	MIDDLE	6,955	4,290	61.68	1,944	27.95	1,452	20.88	5,503	79.12	394	5.66	3.88	1,743	2,128	35	1,564	Neither
12	095	0149.08	36740	\$85,700	\$46,524	\$56,331	65.73	MODERATE	6,504	5,973	91.84	2,800	44.88	68.39	10.71	15,885	5,473	84.15	20.15	15.39	2,276	3,105	23	1,057	Neither
12	095	0149.09	36740	\$85,700	\$65,668	\$79,512	92.78	MIDDLE	2,895	2,392	82.63	1,503	51.92	474	16.37	2,421	83.63	189	6.53	14.86	895	997	14	518	Neither
12	095	0150.01	36740	\$85,700	\$36,756	\$44,504	51.93	MODERATE	1,754	1,302	74.23	150	8.55	1,112	63.4	642	36.6	10	0.57	38.31	276	482	21	367	Neither
12	095	0150.02	36740	\$85,700	\$71,587	\$86,677	101.14	MIDDLE	6,505	4,203	64.61	997	15.33	2,635	40.51	3,870	59.49	265	4.07	14.61	1,442	2,160	56	773	Neither
12	095	0150.03	36740	\$85,700	\$71,484	\$86,557	101	MIDDLE	6,748	4,041	58.57	1,074	27.56	40.84	3,992	59.16	234	3.47	20.58	1,339	2,305	36	797	Neither	
12	095	0150.05	36740	\$85,700	\$68,413	\$82,838	96.66	MIDDLE	3,547	2,353	66.34	1,112	31.35	693	19.54	2,854	80.46	309	8.71	0	842	1,017	18	1,033	Neither
12	095	0150.06	36740	\$85,700	\$88,929	\$107,682	125.65	UPPER	4,852	3,185	65.64	1,821	37.53	742	15.29	4,110	84.71	283	5.83	3.35	1,374	1,806	17	870	Neither
12	095	0151.03	36740	\$85,700	\$81,575	\$98,778	115.26	MIDDLE	6,546	3,815	58.28	1,491	22.78	1,641	25.07	4,905	74.93	365	5.58	3.87	1,938	2,496	27	1,510	Neither
12	095	0151.04	36740	\$85,700	\$41,944	\$50,786	59.26	MODERATE	5,362	3,495	65.18	1,502	28.17	1,634	30.47	3,728	69.53	138	2.57	28.17	1,256	1,940	36	1,205	Neither
12	095	0151.05	36740	\$85,700	\$53,893	\$65,252	76.14	MODERATE	3,723	2,518	67.63	1,321	35.48	925	24.85	2,798	75.15	88	2.36	8.39	1,044	1,287	30	859	Neither
12	095	0151.06	36740	\$85,700	\$51,322	\$62,141	72.51	MODERATE	7,425	6,232	83.93	4,460	6.121	3,047	17.56	6,121	83.94	208	28	15.52	1,912	2,404	37	1,323	Neither
12	095	0152.02	36740	\$85,700	\$54,365	\$65,826	76.81	MODERATE	6,058	3,965	65.45	2,001	33.03	1,579	26.06	4,479	73.94	216	3.57	23.15	920	1,808	30	1,507	Neither
12	095	0152.03	36740	\$85,700	\$79,896	\$96,738	112.88	MIDDLE	3,088	1,985	64.28	2,042	30.61	660	21.37	2,428	78.63	241	7.8	10.59	169	384	14	1,782	Neither
12	095	0152.04	36740	\$85,700	\$56,857	\$68,843	80.33	MIDDLE	5,375	3,122	58.08	1,206	22.44	1,292	24.04	4,083	75.96	328	6.1	16.88	670	965	25	1,457	Neither
12	095	0153.00	36740	\$85,700	\$94,494	\$114,418	133.51	UPPER	4,068	1,380	33.92	459	11.28	574	14.11	3,494	85.89	172	4.23	9.63	1,213	1,733	33	1,209	Neither
12	095	0155.01	36740	\$85,700	\$86,133	\$104,297	121.7	UPPER	6,127	2,133	34.81	697	11.38	895	14.44	5,242	85.56	204	3.33	14.99	1,106	1,882	30	3,176	Neither
12	095	0156.01	36740	\$85,700	\$142,500	\$172,548	201.34	UPPER	3,042	845	27.78	166	5.46	453	14.89	3,589	85.11	92	3.02	2.8	760	864	7	829	Neither
12	095	0156.02	36740	\$85,700	\$166,250	\$201,309	234.7	UPPER	2,394	308	12.87	10	0.42	176	3.28	1,735	92.65	36	1.5	2.99	649	716	6	457	Neither
12	095	0157.01	36740	\$85,700	\$129,583	\$156,908	183.09	UPPER	2,217	397	17.91	43	1.94	208	9.38	2,009	90.62	77	3.47	4.21	683	611	6	726	Neither
12	095	0157.02	36740	\$85,700	\$124,479	\$150,729	175.88	UPPER	1,798	381	21.19	38	2.11	208	2.123	1,596	88.77	59	3.28	4.48	498	680	8	478	Neither
12	095	0158.01	36740	\$85,700	\$194,375	\$235,366	274.64	UPPER	1,712	308	17.99	55	3.21	140	8.18	1,572	91.82	54	3.15	3.79	584	717	13	930	Neither
12	095	0158.02	36740	\$85,700	\$201,667	\$244,194	284.94	UPPER	2,595	473	18.23	36	1.39	220	8.48	2,375	91.52	89	3.43	6.99	887	989	11	789	Neither
12	095	0159.01	36740	\$85,700	\$63,886	\$77,353	90.26	MIDDLE	2,428	1,214	50	700	28.83	340	14	2,088	86	52	2.14	15	454	603	26	3,636	Neither
12	095	0160.01	36740	\$85,700	\$148,750	\$180,116	210.17	UPPER	2,085	429	20.58	90	4.32	211	10.12	1,874	89.88	65	3.12	4.32	412	210	8	2,354	Neither
12	095	0160.02	36740	\$85,700	\$202,202	\$244,845	285.7	UPPER	2,537	474	18.68	39	1.54	237	9.34	2,300	90.66	117	4.61	2.15	928	1,207	9	826	Neither
12	095	0161.00	36740	\$85,700	\$198,472	\$240,329	280.43	UPPER	4,742	873	18.41	63	1.33	438	9.24	4,304	90.76	204	4.3	7.89	1,364	1,557	11	1,150	Neither
12	095	0162.00	36740	\$85,700	\$122,171	\$147,935	172.62	UPPER	7,062	2,433	34.45	528	7.48	1,303	18.45	5,759	81.55	272	3.85	12.86	1,878	2,432	12	1,129	Neither
12	095	0163.01	36740	\$85,700	\$74,485	\$90,191	105.24	MIDDLE	5,569	2,406	43.2	515	9.25	1,459	26.2	4,110	73.8	190	3.41	20.29	908	1,316	25	1,436	Neither
12	095	0163.02	36740	\$85,700	\$57,679	\$69,837	81.49	MIDDLE	3,899	2,433	62.4	557	14.29	1,496	38.37	2,403	61.63	227	5.82	26.98	370	1,071	19	1,304	Neither
12	095	0164.02	36740	\$85,700	\$46,000	\$55,696	64.99	MODERATE	4,729	1,963	71.93	350	12.83	1,323	48.48	1,406	51.52	214	7.84	16.77	344	653	16	672	Neither
12	095	0164.06	36740	\$85,700	\$42,734	\$51,746	60.38	MODERATE	2,445	1,231	60.26	264	12.21	705	34.47	1,340	65.53	140	6.85	19.11	205	593	16	1,222	Neither
12	095	0164.07	36740	\$85,700	\$0	\$0	0	N/A	6,044	4,052	61.36	938	14.91	2,371	35.9	4,233	64.1	452	6.84	29.46	528	1,229	36	1,591	Neither
12	095	0164.08	36740	\$85,700	\$89,205	\$108,010	126.04	UPPER	2,296	1,053	44.99	228	9.97	566	24.65	1,790	75.35	130	5.66	8.42	391	620	10	450	Neither
12	095	0164.09	36740	\$85,700	\$116,546	\$141,122	164.67	UPPER	3,289	1,154	35.09	154	4.69	606	18.43	2,683	81.57	238	1.74	1.71	1,019	1,194	18	607	Neither
12	095	0164.11	36740	\$85,700	\$82,718	\$100,158	116.87	MIDDLE	3,557	2,182	61.34	473	13.37	1,367	38.43	2,190	61.57	180	5.06	10.76	497	872	8	672	Neither
12	095	0164.12	36740	\$85,700	\$63,125	\$76,436	89.19	MIDDLE	4,882	2,914	59.69	361	7.39	1,905	39.02	2,977	60.98	461	9.44	5.81	1,062	1,695	25	821	Neither
12	095	0164.13	36740	\$85,700	\$51,350	\$62,175	72.55	MODERATE	4,297	3,054	71.07	371	8.63	2,402	55.9	1,895	44.1	186	4.33	8.67	941	1,197	15	627	Neither
12	095	0164.14	36740	\$85,700	\$52,800	\$63,058	73.58	MODERATE	4,378	2,809	64.16	494	11.28	1,553	35.47	2,825	64.53	556	12.7	23.57	635	961	11	624	Neither
12	095	0165.03	36740	\$85,700	\$77,644	\$94,013	109.7	MIDDLE	9,397	4,211	44.81	854	9.09	2,165	23.04	7,232	76.96	798	8.49	35.81	841	1,239	19	1,541	Neither
12	095	0165.04	36740	\$85,700	\$73,837	\$89,402	104.32	MIDDLE	5,031																

12	095	0167.48	36740	\$85,700	\$108,205	\$131,018	152.88	UPPER	6,010	3,933	65.44	909	15.12	2,201	36.62	3,809	63.38	510	8.49	14.18	1,532	1,975	9	934	Neither	
12	095	0167.49	36740	\$85,700	\$99,053	\$119,937	139.95	UPPER	6,277	3,787	60.33	682	10.87	2,228	35.49	4,049	64.51	536	8.54	8.33	1,223	1,451	23	973	Neither	
12	095	0167.50	36740	\$85,700	\$93,108	\$112,738	131.55	UPPER	6,124	6,906	56.63	1,134	9.3	4,227	34.66	7,967	65.34	969	7.95	10.03	2,958	4,099	32	2,670	Neither	
12	095	0167.51	36740	\$85,700	\$96,684	\$117,066	136.6	UPPER	6,423	4,358	67.85	615	9.57	2,577	40.12	3,846	59.88	947	14.74	2.87	1,477	1,719	23	1,153	Neither	
12	095	0167.52	36740	\$85,700	\$92,661	\$111,958	130.64	UPPER	4,454	2,450	55.01	339	7.61	1,442	32.38	3,012	67.62	478	10.73	2.65	1,263	1,493	13	794	Neither	
12	095	0167.53	36740	\$85,700	\$62,474	\$75,647	88.27	MIDDLE	7,673	5,620	73.24	1,014	13.22	3,903	50.87	3,770	49.13	497	6.48	4.86	1,069	2,541	14	1,291	Neither	
12	095	0167.54	36740	\$85,700	\$48,787	\$59,073	68.93	MODERATE	4,118	3,217	78.12	369	8.96	2,580	62.65	1,538	37.35	184	4.47	2.45	580	1,660	11	619	Neither	
12	095	0167.55	36740	\$85,700	\$87,596	\$106,062	123.76	UPPER	6,722	4,897	72.85	728	10.83	3,376	50.22	3,346	49.78	533	7.93	5.25	1,766	1,883	17	1,049	Neither	
12	095	0167.56	36740	\$85,700	\$96,250	\$116,543	135.99	UPPER	2,700	1,950	72.22	275	10.19	1,205	44.63	1,495	55.37	337	12.48	7.71	747	533	6	769	Neither	
12	095	0168.02	36740	\$85,700	\$111,899	\$135,482	158.9	UPPER	10,486	10,486	87.28	1,081	5.70	6,915	37.07	11,741	62.93	1,081	8.82	6.13	3,202	5,305	58	5,034	Neither	
12	095	0168.03	36740	\$85,700	\$60,840	\$73,656	85.96	MIDDLE	2,860	2,216	77.48	438	15.31	1,458	50.98	1,402	49.02	715	7.57	4.75	686	1,010	15	1,585	Neither	
12	095	0168.04	36740	\$85,700	\$78,173	\$94,656	110.45	MIDDLE	6,333	4,974	75.84	825	13.03	3,427	54.11	2,906	54.11	2,906	54.11	8.42	94.14	1,814	2,142	18	1,642	Neither
12	095	0168.08	36740	\$85,700	\$73,451	\$88,939	103.78	MIDDLE	1,992	1,560	78.31	336	16.87	807	40.56	1,184	59.44	275	13.81	4.79	560	770	27	382	Neither	
12	095	0168.09	36740	\$85,700	\$41,410	\$50,143	58.51	MODERATE	7,969	6,858	86.06	1,043	13.06	5,405	67.83	2,564	32.17	273	3.43	22.91	1,209	2,390	20	1,244	Neither	
12	095	0168.10	36740	\$85,700	\$86,297	\$104,494	121.93	UPPER	11,406	9,660	84.69	1,320	11.57	7,194	63.07	4,212	36.93	826	7.24	13.93	1,789	2,979	24	1,752	Neither	
12	095	0168.11	36740	\$85,700	\$61,817	\$74,850	87.34	MIDDLE	11,616	9,862	84.9	1,393	11.97	7,170	61.73	4,446	38.27	875	7.53	8.08	2,253	3,734	30	2,378	Neither	
12	095	0168.12	36740	\$85,700	\$59,026	\$71,474	83.4	MIDDLE	6,331	5,544	87.57	802	12.67	4,301	67.94	2,030	32.06	272	4.3	8.08	1,680	2,044	13	1,189	Neither	
12	095	0168.13	36740	\$85,700	\$64,464	\$78,056	91.08	MIDDLE	3,203	2,951	92.13	251	7.84	2,509	78.33	2,951	21.67	117	3.65	0	268	571	2	659	Neither	
12	095	0168.14	36740	\$85,700	\$47,393	\$57,385	66.96	MODERATE	5,295	4,776	90.2	597	11.27	3,765	71.1	1,530	28.9	262	4.95	3.04	484	1,625	15	1,039	Neither	
12	095	0169.02	36740	\$85,700	\$45,750	\$55,396	64.64	MODERATE	5,845	5,091	92.1	1,175	20.1	3,646	62.38	2,199	37.62	172	2.94	23.35	815	1,318	28	2,888	Neither	
12	095	0169.04	36740	\$85,700	\$40,861	\$49,475	57.73	MODERATE	4,722	4,465	94.56	2,086	44.18	2,059	43.6	2,663	56.4	298	6.31	18.24	565	864	12	465	Neither	
12	095	0169.06	36740	\$85,700	\$34,531	\$41,813	48.79	LOW	4,632	4,300	92.83	2,650	57.21	1,505	32.49	3,127	67.51	55	1.19	30.63	65	483	8	460	Neither	
12	095	0169.07	36740	\$85,700	\$33,194	\$40,193	46.9	LOW	7,296	6,870	94.16	3,585	49.14	3,164	43.37	4,132	56.63	69	0.95	39.68	193	625	14	642	Neither	
12	095	0169.08	36740	\$85,700	\$61,897	\$74,945	87.45	MIDDLE	2,829	2,350	83.07	638	22.54	1,304	46.09	1,525	53.91	228	8.06	4.22	218	489	6	750	Neither	
12	095	0169.09	36740	\$85,700	\$41,333	\$50,049	58.4	MODERATE	5,171	4,821	93.23	1,863	36.03	2,795	54.05	2,576	45.95	81	1.57	15.84	182	404	6	580	Neither	
12	095	0169.10	36740	\$85,700	\$42,887	\$51,928	60.59	MODERATE	1,429	1,271	88.04	343	24.4	771	53.93	639	65.05	104	7.28	19.47	148	310	3	214	Neither	
12	095	0169.11	36740	\$85,700	\$0	\$0	0	NA	8,349	7,188	86.09	3,356	37.8	3,330	42.28	4,819	57.72	228	2.73	26.8	0	268	6	238	Neither	
12	095	0170.01	36740	\$85,700	\$49,464	\$59,896	69.89	MODERATE	4,966	3,655	73.6	1,982	39.91	1,252	25.21	3,714	74.79	179	3.66	18.48	637	1,142	35	803	Neither	
12	095	0170.04	36740	\$85,700	\$60,781	\$73,599	85.88	MIDDLE	5,904	3,324	56.3	321	5.44	2,345	39.72	3,559	60.28	339	5.74	8.92	1,371	2,163	12	1,328	Neither	
12	095	0170.06	36740	\$85,700	\$76,339	\$92,436	107.86	MIDDLE	4,513	3,477	77.04	238	5.27	1,985	43.98	2,528	56.02	756	16.75	12.7	439	795	4	1,058	Neither	
12	095	0170.11	36740	\$85,700	\$47,054	\$56,973	66.48	MODERATE	5,884	4,657	79.15	856	14.55	2,849	48.42	3,035	51.58	602	10.23	15.36	1,241	1,795	23	2,383	Neither	
12	095	0170.12	36740	\$85,700	\$92,171	\$111,607	130.23	UPPER	2,992	1,979	66.14	291	9.73	1,073	35.86	1,919	64.14	428	14.3	7.17	778	999	11	856	Neither	
12	095	0170.13	36740	\$85,700	\$47,108	\$57,042	67.56	MODERATE	7,752	5,662	75.37	731	9.73	3,997	53.21	3,515	46.79	670	8.92	14.75	1,723	2,694	21	1,543	Neither	
12	095	0170.15	36740	\$85,700	\$82,961	\$100,449	117.21	MIDDLE	8,347	5,317	63.7	522	6.25	3,299	39.52	5,048	60.48	864	10.35	4.41	1,326	2,120	31	3,054	Neither	
12	095	0170.18	36740	\$85,700	\$43,650	\$52,851	61.67	MODERATE	6,605	5,396	61.7	637	9.64	4,057	61.42	2,548	38.58	414	6.27	24.28	491	815	11	1,510	Neither	
12	095	0170.19	36740	\$85,700	\$48,000	\$58,122	67.82	MODERATE	4,297	3,442	80.1	390	9.08	2,728	63.49	1,569	36.51	167	3.89	35.3	920	1,319	8	906	Neither	
12	095	0170.20	36740	\$85,700	\$67,123	\$81,278	94.84	MIDDLE	7,005	5,058	72.21	465	6.64	3,797	54.2	3,208	45.8	363	5.18	3.58	732	614	12	1,437	Neither	
12	095	0170.21	36740	\$85,700	\$79,637	\$96,430	112.52	MIDDLE	6,191	4,726	76.34	527	8.51	3,260	52.66	2,931	47.34	589	9.51	7.05	1,116	1,473	15	1,298	Neither	
12	095	0170.22	36740	\$85,700	\$47,054	\$56,973	66.48	MODERATE	10,303	7,043	68.36	708	6.87	5,427	52.67	47.33	458	4.45	8.54	88	401	6	2,286	Neither		
12	095	0170.23	36740	\$85,700	\$49,067	\$59,407	69.32	MODERATE	2,309	1,293	56	140	6.06	905	39.19	1,404	60.81	126	5.46	9.51	54	55	1	311	Neither	
12	095	0170.24	36740	\$85,700	\$33,958	\$41,119	47.98	LOW	2,929	1,389	47.42	178	6.08	960	32.78	1,969	67.22	126	4.3	11.35	0	106	1	352	Neither	
12	095	0170.25	36740	\$85,700	\$99,025	\$119,903	139.91	UPPER	4,080	2,579	63.21	195	4.78	1,506	36.91	2,574	63.09	520	12.75	3.3	894	1,151	16	943	Neither	
12	095	0170.26	36740	\$85,700	\$90,902	\$110,063	128.43	UPPER	3,941	1,621	41.13	154	3.91	1,893	22.68	3,048	70.74	385	9.77	8.61	1,113	1,742	9	764	Neither	
12	095	0171.08	36740	\$85,700	\$110,179	\$133,401	155.66	UPPER	10,418	4,778	45.86	485	2.68	2,107	20.22	8,311	79.78	1,119	10.74	7.51	2,224	2,741	23	2,897	Neither	
12	095	0171.09	36740	\$85,700	\$120,123	\$145,450	169.72	UPPER	6,170	2,024	32.71	163	2.64	794	31.9	5,436	88.1	399	10.74	6.75	1,677	2,249	20	1,970	Neither	
12	095	0171.10	36740	\$85,700	\$82,432	\$99,815	116.47	MIDDLE	2,532	1,710	38.51	53.71	3.53	2,232	31.13	4,938	68.87	767	10.7	13.88	6.76	710	1,317	12	1,536	Neither
12	095	0171.11	36740	\$85,700	\$110,808	\$134,172	156.56	UPPER	18,071	7,908	43.76	856	4.74	4,126	22.83	13,945	77.17	1,132	6.26	7.17	2,709	3,298	24	3,394	Neither	
12	095	0171.12	36740	\$85,700	\$95,006	\$115,035	134.23	UPPER	16,383	8,329	50.84	895	5.46	4,180	25.51	16,383	74.49	1,801	7.94	9.35	3,321	4,786	39	3,616	Neither	
12	095	0171.13	36740	\$85,700	\$129,731	\$157,088	183.3	UPPER	14,094	5,631	39.95	758	5.38	2,590	18.38	11,504	81.62	1,000	7.1	3.06	3,039	3,976	55	2,889	Neither	
12	095	0171.14	36740	\$85,700	\$114,118	\$138,183	161.24	UPPER	11,635	5,317	45.7	738	6.34	2,335	20.07	9,300	79.93	1,062	9.13	8.37	1,995	2,485	31	2,768	Neither	

12	095	0182.04	36740	\$85,700	\$65,080	\$78,801	91.95	MIDDLE	2,296	1,302	56.71	176	7.67	827	36.02	1,469	63.98	217	9.45	11.92	309	644	11	554	Neither	
12	095	0183.00	36740	\$85,700	\$48,750	\$59,030	68.88	MIDDLE	3,149	2,555	81.14	1,874	59.51	475	15.08	2,674	84.92	112	3.24	20.99	476	960	28	1,846	Neither	
12	095	0184.00	36740	\$85,700	\$61,250	\$74,165	86.54	MODERATE	2,381	1,178	49.48	1,73	7.27	767	32.21	1,614	67.79	1104	4.79	17.7	529	893	22	2,197	Neither	
12	095	0185.00	36740	\$85,700	\$59,461	\$71,997	84.01	MIDDLE	3,684	2,894	78.56	1,967	53.39	745	20.22	2,939	79.78	60	1.63	12.61	454	1,033	24	1,808	Neither	
12	095	0187.00	36740	\$85,700	\$48,775	\$59,056	68.91	MODERATE	5,749	4,435	77.14	3,561	9.94	700	12.18	5,049	87.82	54	0.94	32.09	885	1,402	32	1,677	Neither	
12	095	0188.00	36740	\$85,700	\$142,647	\$172,728	201.55	UPPER	4,676	1,667	35.65	298	6.37	790	16.89	3,886	83.11	307	6.57	11.25	469	1,133	29	3,748	Neither	
12	095	0189.01	36740	\$85,700	\$39,792	\$48,181	56.22	MODERATE	5,730	4,162	72.64	2,646	46.18	1,092	19.06	4,638	80.94	238	4.15	30.85	410	748	34	4,033	Neither	
12	095	0189.02	36740	\$85,700	\$93,068	\$112,699	131.5	UPPER	4,622	2,137	43.42	471	9.57	1,103	22.41	4,921	3,819	17	59	6.1	12.04	695	19	40	7,981	Neither
12	095	0190.00	36740	\$85,700	\$82,614	\$100,029	116.72	MIDDLE	3,921	1,068	29.49	192	5.3	552	15.24	3,069	84.76	300	3.87	11.3	1,097	1,715	46	2,738	Neither	
12	095	0990.00	36740	\$85,700	NA	NA	0	NA	0	0	0	0	0	0	0	0	0	0	0	0	0	0	0	0	0	Neither
12	117	0201.01	36740	\$85,700	\$51,875	\$62,810	73.29	MODERATE	1,291	552	42.76	236	18.28	215	16.65	1,076	83.35	29	2.25	11.83	102	304	11	1,060	Neither	
12	117	0201.02	36740	\$85,700	\$76,625	\$92,779	108.26	MIDDLE	1,218	527	43.43	314	25.78	151	12.89	1,061	87.11	8	0.66	11.51	355	565	4	245	Neither	
12	117	0202.01	36740	\$85,700	\$52,250	\$63,264	73.82	MODERATE	1,939	1,084	55.91	710	36.62	288	14.85	1,651	85.15	18	0.93	28.88	467	720	10	365	Neither	
12	117	0202.02	36740	\$85,700	\$72,614	\$87,920	102.59	MIDDLE	4,500	3,144	69.87	2,093	46.51	801	17.8	3,699	82.2	99	2.2	14.29	921	1,530	30	596	Neither	
12	117	0203.01	36740	\$85,700	\$65,776	\$79,641	92.93	MIDDLE	2,394	833	34.8	273	11.4	395	16.5	1,999	83.5	61	2.55	11.06	701	969	17	470	Neither	
12	117	0203.02	36740	\$85,700	\$43,021	\$52,088	60.78	MODERATE	2,021	1,464	72.44	759	37.56	605	29.94	1,416	70.06	10	0.49	26.42	391	573	22	272	Neither	
12	117	0204.01	36740	\$85,700	\$53,958	\$65,329	76.23	MODERATE	1,661	1,401	84.35	1,111	66.89	223	13.43	1,438	86.57	4	0.24	11.87	436	728	19	285	Neither	
12	117	0204.02	36740	\$85,700	\$72,401	\$87,663	102.29	MIDDLE	3,109	1,867	60.05	1,142	66.79	421	13.54	2,688	86.46	152	4.89	6.09	977	1,300	23	623	Neither	
12	117	0205.00	36740	\$85,700	\$20,833	\$25,222	29.43	LOW	2,778	2,282	82.15	1,678	60.4	454	16.34	2,324	83.66	61	2.2	43.4	298	649	14	524	Neither	
12	117	0206.01	36740	\$85,700	\$63,246	\$76,582	89.36	MIDDLE	8,592	5,927	68.98	2,028	23.6	2,704	31.47	5,888	68.53	821	9.56	18.72	1,420	1,873	38	2,731	Neither	
12	117	0206.02	36740	\$85,700	\$75,402	\$91,296	106.53	MIDDLE	6,365	3,418	53.7	916	14.39	1,482	23.28	4,883	76.72	714	11.22	14.66	1,322	1,919	14	919	Neither	
12	117	0207.03	36740	\$85,700	\$206,447	\$249,978	291.69	UPPER	6,567	1,975	30.07	263	4	619	9.43	5,948	90.57	763	11.62	7.51	1,742	1,980	23	2,067	Neither	
12	117	0207.04	36740	\$85,700	\$112,776	\$136,554	159.34	UPPER	7,645	3,125	40.88	439	5.74	927	12.13	6,718	87.87	1,391	18.19	5.96	2,197	2,445	21	2,642	Neither	
12	117	0207.05	36740	\$85,700	\$89,625	\$108,522	126.63	UPPER	3,579	1,183	33.05	209	5.84	434	12.13	3,145	87.87	352	9.84	12.34	791	877	9	813	Neither	
12	117	0207.06	36740	\$85,700	\$112,849	\$136,640	159.44	UPPER	9,991	4,702	47.06	1,021	10.22	1,556	15.57	8,435	84.43	1,755	16.56	7.23	2,636	3,007	29	2,810	Neither	
12	117	0207.07	36740	\$85,700	\$129,492	\$156,797	182.96	UPPER	8,625	2,901	33.63	514	5.96	930	10.78	7,695	89.22	1,013	11.74	0.68	2,358	2,841	47	2,191	Neither	
12	117	0208.03	36740	\$85,700	\$83,109	\$100,629	117.42	MIDDLE	7,142	2,115	29.61	460	6.44	1,093	15.3	6,049	84.7	251	3.65	4.42	1,981	2,243	35	1,648	Neither	
12	117	0208.05	36740	\$85,700	\$121,875	\$147,575	172.2	UPPER	8,427	3,079	36.53	574	6.81	1,256	14.9	7,171	85.1	866	10.29	5.92	2,541	3,343	31	3,191	Neither	
12	117	0208.06	36740	\$85,700	\$100,557	\$121,763	142.08	UPPER	6,441	3,273	50.86	1,621	15.25	23,68	49.16	76.32	36.73	5.7	5.91	17.62	2,146	22	1,105	Neither		
12	117	0208.07	36740	\$85,700	\$53,812	\$65,158	76.03	MODERATE	6,985	3,785	54.19	937	13.41	2,253	32.25	4,732	62.75	304	4.35	9.54	1,515	2,134	44	1,117	Neither	
12	117	0208.08	36740	\$85,700	\$110,625	\$133,949	156.3	UPPER	3,964	1,419	35.8	217	4.67	698	17.61	3,262	82.39	285	7.19	5	1,237	1,471	75	1,184	Neither	
12	117	0208.10	36740	\$85,700	\$118,050	\$142,939	166.79	UPPER	3,906	1,472	37.69	232	5.94	793	20.3	3,113	79.7	273	6.99	1.75	1,008	1,349	29	880	Neither	
12	117	0208.11	36740	\$85,700	\$91,399	\$110,673	129.14	UPPER	6,784	2,975	43.85	571	8.42	1,520	22.41	5,264	77.59	577	8.51	8.88	1,307	1,994	17	1,033	Neither	
12	117	0208.12	36740	\$85,700	\$72,614	\$87,920	102.59	MIDDLE	4,391	2,444	55.66	504	11.48	1,293	29.45	3,098	70.55	466	10.61	13.42	676	712	18	1,116	Neither	
12	117	0209.01	36740	\$85,700	\$46,628	\$56,459	65.88	MODERATE	4,572	3,371	73.73	1,159	25.35	2,012	44.52	4,570	55.99	412	2.58	22.31	444	922	29	426	Neither	
12	117	0209.02	36740	\$85,700	\$40,406	\$48,926	57.09	MODERATE	2,683	1,444	53.82	468	17.44	810	30.19	1,873	69.81	50	1.86	17.88	634	1,231	33	612	Neither	
12	117	0209.04	36740	\$85,700	\$44,356	\$53,708	62.67	MODERATE	6,744	4,509	66.86	1,463	21.69	2,660	39.44	4,084	60.56	145	2.15	18.18	1,118	1,725	36	904	Neither	
12	117	0209.05	36740	\$85,700	\$63,413	\$76,779	89.59	MIDDLE	4,415	2,174	49.24	588	13.32	1,199	27.16	3,216	72.84	166	3.76	4.62	1,064	1,357	43	782	Neither	
12	117	0210.00	36740	\$85,700	\$97,733	\$118,343	138.09	UPPER	5,793	3,010	51.96	828	14.29	1,310	22.61	4,483	77.39	590	10.18	4.95	1,208	1,710	53	1,193	Neither	
12	117	0211.00	36740	\$85,700	\$70,188	\$84,989	99.17	MIDDLE	4,161	3,131	75.25	1,957	47.03	838	20.14	3,323	79.86	178	4.28	14.76	912	1,334	39	696	Neither	
12	117	0212.01	36740	\$85,700	\$105,103	\$127,264	148.5	UPPER	6,863	1,195	17.21	185	5.48	7.98	6.315	92.02	17.21	1.85	8.88	216	2,627	124	1,389	Neither		
12	117	0212.03	36740	\$85,700	\$122,197	\$147,961	172.65	UPPER	6,167	2,081	33.74	313	5.08	1,110	18	5,057	82	396	6.42	3.22	1,616	1,948	28	970	Neither	
12	117	0212.05	36740	\$85,700	\$88,889	\$107,631	125.59	UPPER	4,525	1,977	21.59	105	2.32	525	11.16	4,000	68.4	116	2.56	6.86	1,342	1,402	54	961	Neither	
12	117	0212.06	36740	\$85,700	\$131,000	\$158,622	185.09	UPPER	5,849	2,116	36.18	265	4.59	1,052	17.99	4,797	82.01	454	7.42	0.54	1,424	1,719	26	837	Neither	
12	117	0213.06	36740	\$85,700	\$75,956	\$91,979	107.32	MIDDLE	8,821	2,327	26.36	385	3.23	1,346	15.26	7,475	84.74	339	3.83	13.49	3,302	3,613	16	1,937	Neither	
12	117	0213.07	36740	\$85,700	\$125,924	\$152,477	177.92	UPPER	7,536	2,660	35.3	303	4.02	1,659	22.01	5,877	77.99	356	4.72	5.56	2,356	2,807	52	1,954	Neither	
12	117	0213.11	36740	\$85,700	\$116,477	\$141,036	164.57	UPPER	5,750	2,395	41.65	741	12.89	1,046	18.19	4,704	81.81	262	4.56	7.49	1,492	1,945	64	1,357	Neither	
12	117	0213.12	36740	\$85,700	\$106,021	\$128,379	149.8	UPPER	5,613	2,402	42.79	566	10.82	1,217	21.68	4,396	78.32	347	6.18	10.37	1,370	1,467	17	791	Neither	
12	117	0213.13	36740	\$85,700	\$134,947	\$163,404	190.67	UPPER	7,948	2,358	29.67	398	5.01	1,080	13.59	6,868	86.41	472	5.94	2.27	2,318	2,618	38	1,281	Neither	
12	117	0213.14	36740	\$85,700	\$87,819	\$106,337	124.08	UPPER	5,423	2,238	41.27	425	7.84	1,256	23.16	4,167	76.84	372	6.12	8.81	1,035	1,681	52	1,691	Neither	
12	117	0213.15	36740	\$85,700	\$97,969	\$118,626	138.42	UPPER	7																	

12	117	0221.01	36740	\$85,700	\$54,919	\$66,499	77.59	MODERATE	7,254	3,472	47.86	838	11.55	2,266	31.24	4,988	68.76	163	2.25	22.13	2,059	2,702	37	1,245	Neither
12	117	0221.04	36740	\$85,700	\$59,364	\$71,877	83.87	MIDDLE	6,734	2,721	40.41	393	5.84	1,888	28.04	4,846	71.96	186	2.76	8.74	2,172	2,628	29	1,122	Neither
12	117	0221.05	36740	\$85,700	\$85,647	\$103,706	121.01	UPPER	3,630	1,201	33.09	185	5.1	728	20.06	2,902	79.94	119	3.28	6.91	1,045	1,386	17	534	Neither
12	117	0221.06	36740	\$85,700	\$74,519	\$90,234	105.29	MIDDLE	7,943	3,268	41.14	519	6.53	1,997	25.14	5,946	74.86	366	4.61	12.56	2,277	2,841	22	1,272	Neither
12	117	0222.01	36740	\$85,700	\$83,901	\$101,589	118.54	MIDDLE	5,888	2,704	45.92	610	10.36	1,725	29.3	4,163	70.7	161	2.73	6.52	1,272	1,951	31	1,500	Neither
12	117	0222.05	36740	\$85,700	\$90,855	\$110,013	128.37	UPPER	3,588	1,300	36.23	227	6.33	766	21.35	2,822	78.65	129	3.6	10.05	1,130	1,221	15	649	Neither
12	117	0222.06	36740	\$85,700	\$72,098	\$87,303	101.87	MIDDLE	6,535	2,826	43.24	497	7.61	1,556	23.81	4,979	76.19	410	6.27	12.94	1,393	1,936	24	1,138	Neither
12	117	0222.07	36740	\$85,700	\$96,167	\$116,441	135.87	UPPER	6,144	2,589	42.14	446	7.26	1,445	23.52	4,699	76.48	389	6.33	12.43	1,375	2,094	26	1,518	Neither
12	117	0222.08	36740	\$85,700	\$62,120	\$75,219	87.77	MIDDLE	4,508	2,259	50.11	440	9.76	1,493	33.12	3,015	66.88	122	2.71	12.14	789	1,489	11	723	Neither
12	117	0222.09	36740	\$85,700	\$81,207	\$98,332	114.74	MIDDLE	4,211	1,660	39.42	216	5.13	1,052	24.98	3,159	75.02	153	3.63	5.84	1,189	1,595	26	656	Neither

Sources: 2020 Census Data with 2020 ACS-5 Updates and 2023 FFIEC/ACS-1 Updates



FACILITY-BASED ASSESSMENT AREA:

PORT SAINT LUCIE, FL MSA PARTIAL

Description: Martin County

Total Census Tracts in Facility-Based Assessment Area: 43

Martin County – 43

All census tracts in Martin County are included in this Facility-Based Assessment Area.

Note: This Facility-Based Assessment Area was not determined on the basis of race, color, national origin, religion, sex, handicap, familial status (having children under 18), age, marital status or the receipt of income derived from public assistance.

Sources: 2020 Census Data with 2020 ACS-5 Updates and 2023 FFIEC/ACS-1 Updates

Assessment Set: 2024 BANKUNITED FACILITY-BASED ASSESSMENT AREAS

Assessment Area: PORT ST. LUCIE, FL MSA PARTIAL

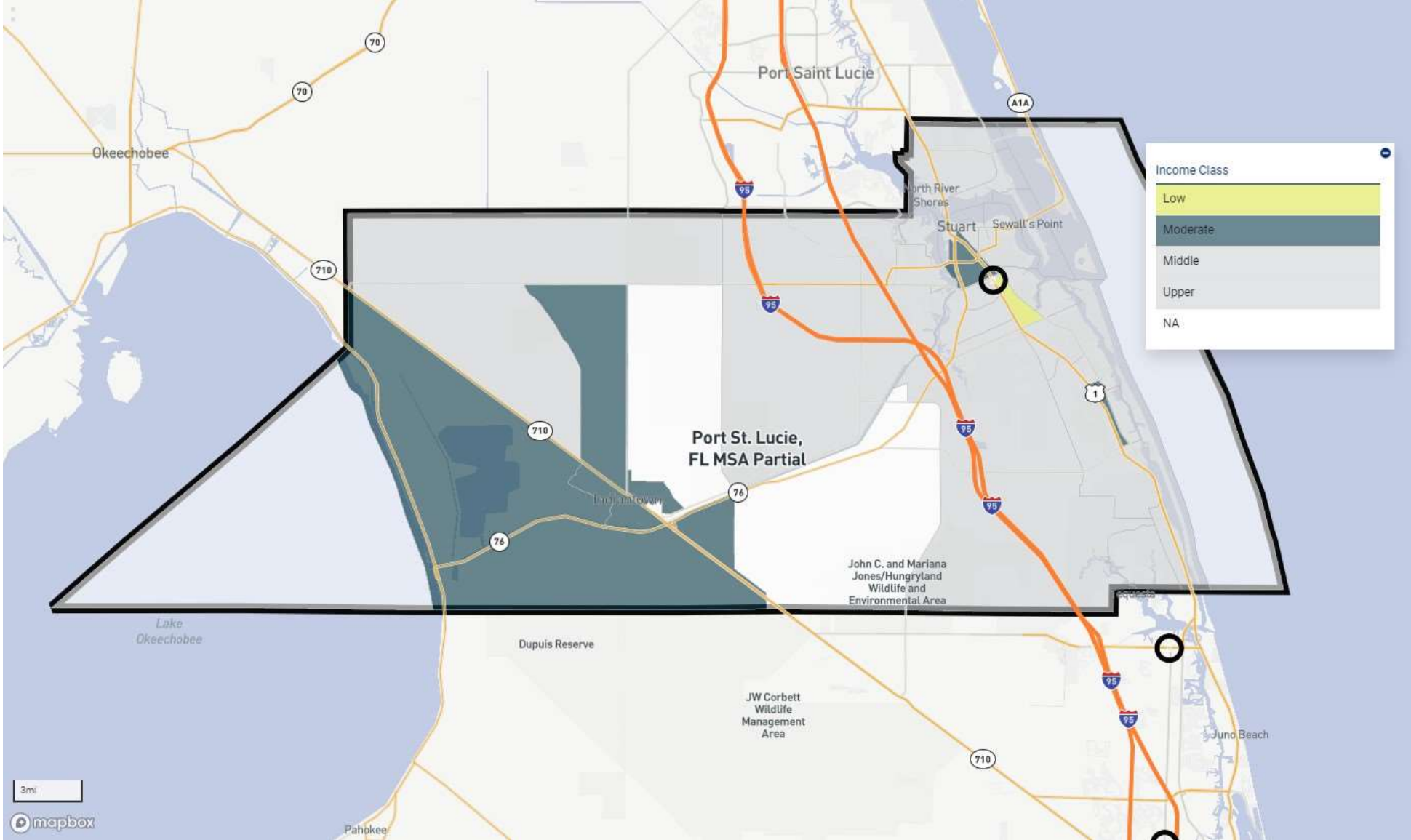

Facility-Based Assessment Area: PORT ST. LUCIE, FL MSA PARTIAL



TRACTS DEMOGRAPHICS REPORT

MSA: PORT ST. LUCIE, FL MSA PARTIAL

State: Florida

County: Martin County

State	County	Census Tract	MSA	MSA/MD MFI	Base Tract MFI	Tract MFI	Tract MFI %	LMI	Population	Minority	Minority %	Black	Black %	Hispanic	Hispanic %	Non-Hispanic	Non-Hispanic %	Asian	Asian %	Poverty %	Owner Occ Units	1-4 Family Units	Farm Count	Non Farm Count	Distressed/ Underserved	
12	085	0001.00	38940	\$84,800	\$136,250	\$168,557	198.77	UPPER	2,779	183	6.59	3	0.11	115	4.14	2,664	95.86	11	0.4	2.96	1,308	905	7	575	Neither	
12	085	0002.00	38940	\$84,800	\$102,917	\$127,319	150.14	UPPER	3,626	429	11.83	70	1.93	201	5.54	3,425	94.46	47	1.3	10.47	1,234	1,959	24	1,087	Neither	
12	085	0003.00	38940	\$84,800	\$81,734	\$101,107	119.23	MIDDLE	6,033	1,175	19.48	215	3.56	564	9.35	5,469	90.65	137	2.27	12.08	1,687	1,901	20	1,533	Neither	
12	085	0004.00	38940	\$84,800	\$98,077	\$121,332	143.08	UPPER	7,875	1,176	14.93	128	1.63	588	7.47	7,287	92.53	126	1.6	14.98	2,472	3,138	43	2,063	Neither	
12	085	0005.01	38940	\$84,800	\$67,898	\$83,994	99.05	MIDDLE	4,558	630	13.82	115	2.52	306	6.71	4,252	93.29	44	0.97	19.5	1,136	2,249	26	1,152	Neither	
12	085	0005.02	38940	\$84,800	\$189,167	\$234,023	275.97	UPPER	1,991	229	11.5	15	0.75	118	5.93	1,873	94.07	36	1.81	3.49	878	1,039	7	776	Neither	
12	085	0006.03	38940	\$84,800	\$101,250	\$125,258	147.71	UPPER	6,450	1,316	20.4	95	1.47	751	11.64	5,699	88.36	205	3.18	3.01	1,727	2,389	36	1,606	Neither	
12	085	0006.04	38940	\$84,800	\$130,805	\$161,815	190.82	UPPER	6,076	942	15.5	46	0.76	496	8.16	5,580	91.84	184	3.03	4.12	2,005	2,407	38	1,274	Neither	
12	085	0006.06	38940	\$84,800	\$116,003	\$143,507	169.23	UPPER	6,615	1,130	17.08	114	1.72	591	8.93	6,024	91.07	171	2.59	6.36	2,292	2,474	42	1,419	Neither	
12	085	0006.07	38940	\$84,800	\$91,563	\$113,267	133.57	UPPER	2,720	219	8.05	14	0.51	111	4.08	2,609	95.92	27	0.99	9.33	1,239	1,629	9	434	Neither	
12	085	0006.10	38940	\$84,800	\$119,063	\$147,289	173.69	UPPER	4,022	473	11.76	6	0.15	246	6.12	3,776	93.88	61	1.52	12.03	1,461	1,652	23	1,080	Neither	
12	085	0007.01	38940	\$84,800	\$85,366	\$105,601	124.53	UPPER	1,671	190	11.37	24	1.44	112	6.7	1,559	93.3	21	1.26	11.2	803	625	14	1,241	Neither	
12	085	0007.02	38940	\$84,800	\$54,306	\$67,179	79.22	MODERATE	2,125	396	18.64	191	8.99	146	6.87	1,979	93.13	17	0.8	9.41	896	692	6	305	Neither	
12	085	0008.00	38940	\$84,800	\$60,732	\$75,133	88.6	MIDDLE	2,280	1,393	61.1	930	40.79	352	15.44	1,928	84.56	23	1.01	16.13	449	804	34	1,509	Neither	
12	085	0009.01	38940	\$84,800	\$85,104	\$105,279	124.15	UPPER	2,379	202	8.49	25	1.05	115	4.83	2,264	95.17	18	0.76	8.72	1,101	482	11	910	Neither	
12	085	0009.02	38940	\$84,800	\$81,765	\$101,149	119.28	MIDDLE	4,717	1,071	22.71	260	5.51	591	12.53	4,126	87.47	47	1	7.95	1,731	1,680	26	995	Neither	
12	085	0010.00	38940	\$84,800	\$53,933	\$66,721	78.68	MODERATE	6,317	2,837	44.91	715	11.32	1,803	28.54	4,514	71.46	116	1.84	19.02	756	636	54	2,566	Neither	
12	085	0011.03	38940	\$84,800	\$76,354	\$94,459	111.39	MIDDLE	2,765	416	15.05	62	2.24	232	8.39	2,533	91.61	45	1.63	5.33	1,059	773	24	894	Neither	
12	085	0011.05	38940	\$84,800	\$84,073	\$104,007	122.65	UPPER	3,580	1,134	31.68	160	4.47	803	22.43	2,777	77.57	62	1.73	3.67	951	1,177	18	696	Neither	
12	085	0011.06	38940	\$84,800	\$83,333	\$103,091	121.57	UPPER	5,366	1,430	26.65	142	2.65	866	16.14	4,500	83.86	160	2.98	12.41	1,448	2,286	44	1,025	Neither	
12	085	0011.07	38940	\$84,800	\$64,457	\$79,737	94.03	MIDDLE	2,221	544	24.49	60	2.7	306	13.78	1,915	86.22	39	1.76	4.72	537	727	20	440	Neither	
12	085	0011.08	38940	\$84,800	\$90,713	\$112,216	132.33	UPPER	4,933	434	8.8	41	0.83	224	4.54	4,709	95.46	65	1.32	5.66	2,486	2,670	20	644	Neither	
12	085	0012.00	38940	\$84,800	\$30,446	\$37,660	44.41	LOW	2,169	1,236	56.98	168	7.75	953	43.94	1,216	56.06	18	0.83	24.97	238	931	53	1,214	Neither	
12	085	0013.01	38940	\$84,800	\$55,089	\$68,145	80.36	MIDDLE	5,966	3,120	52.3	216	3.62	2,761	46.28	3,205	53.72	27	0.45	20.09	1,436	2,285	50	993	Neither	
12	085	0013.02	38940	\$84,800	\$86,806	\$107,382	126.63	UPPER	4,075	413	10.13	36	0.88	235	5.77	3,840	94.23	16	0.39	0.88	1,919	1,977	20	779	Neither	
12	085	0014.04	38940	\$84,800	\$81,250	\$100,513	118.53	MIDDLE	6,257	1,377	22.01	411	6.57	705	11.27	5,552	88.73	63	1.01	15.25	1,966	2,481	47	1,282	Neither	
12	085	0014.06	38940	\$84,800	\$107,083	\$132,473	156.22	UPPER	3,297	471	14.29	61	1.85	214	6.49	3,083	93.51	66	2	1.32	1,291	1,587	22	747	Neither	
12	085	0014.07	38940	\$84,800	\$62,500	\$77,312	91.17	MIDDLE	2,195	234	10.66	26	1.18	116	5.28	2,079	94.72	16	0.73	21.03	1,049	1,617	3	181	Neither	
12	085	0014.08	38940	\$84,800	\$45,119	\$55,815	65.82	MODERATE	3,154	982	31.14	304	9.64	510	16.17	2,644	83.83	25	0.79	7.55	1,231	1,877	40	782	Neither	
12	085	0014.09	38940	\$84,800	\$81,400	\$100,700	118.75	MIDDLE	3,033	445	14.67	83	2.74	244	8.04	2,789	91.96	33	1.09	9.57	1,183	1,489	11	527	Neither	
12	085	0014.10	38940	\$84,800	\$79,559	\$98,419	116.06	MIDDLE	5,969	1,963	32.89	599	10.04	1,161	19.45	4,808	80.55	43	0.72	7.43	2,012	2,871	30	743	Neither	
12	085	0015.00	38940	\$84,800	\$145,328	\$179,784	212.01	UPPER	3,755	372	9.91	37	0.99	182	4.85	3,573	95.15	41	1.09	9.1	1,419	2,408	23	1,144	Neither	
12	085	0016.01	38940	\$84,800	\$99,676	\$123,308	145.41	UPPER	4,220	385	9.12	21	0.5	219	5.19	4,001	94.81	28	0.66	4.18	2,057	1,777	13	896	Neither	
12	085	0016.02	38940	\$84,800	\$180,714	\$223,558	263.63	UPPER	1,269	166	13.08	4	0.32	108	8.51	1,161	91.49	9	0.71	2.87	352	493	22	444	Neither	
12	085	0017.01	38940	\$84,800	\$124,853	\$154,455	182.14	UPPER	4,144	700	16.89	57	1.38	412	9.94	3,732	90.06	58	1.4	3.78	1,272	1,301	177	1,612	Neither	
12	085	0017.02	38940	\$84,800	\$0	\$0	0	NA	2,627	650	24.74	81	3.08	425	16.18	2,202	83.82	65	2.47	4.06	811	930	25	372	Neither	
12	085	0017.03	38940	\$84,800	\$98,000	\$121,230	142.96	UPPER	4,619	878	19.01	77	1.67	537	11.63	4,082	88.37	54	1.17	2.03	1,858	2,061	38	957	Neither	
12	085	0018.03	38940	\$84,800	\$0	\$0	0	NA	2,435	2,089	85.79	91	3.74	1,973	81.03	462	18.97	6	0.25	33.52	323	500	41	219	Neither	
12	085	0018.04	38940	\$84,800	\$39,903	\$49,362	58.21	MODERATE	4,508	3,483	77.26	769	17.06	2,646	58.7	1,862	41.3	33	0.73	19.51	1,118	1,810	54	401	Neither	
12	085	0018.05	38940	\$84,800	\$41,816	\$51,728	61	MODERATE	1,227	809	65.93	5	0.41	769	62.67	458	37.33	22	1.79	6.94	232	460	31	141	Neither	
12	085	0018.06	38940	\$84,800	\$80,573	\$99,682	117.55	MIDDLE	2,413	1,493	61.87	1,105	45.79	380	15.75	2,033	84.25	6	0.25	40.5	76	213	34	114	Neither	
12	085	9901.00	38940	\$84,800	\$0	\$0	0	NA	0	0	0	0	0	0	0	0	0	0	0	0	0	0	0	*	*	Neither
12	085	9901.00	38940	\$84,800	\$0	\$0	0	NA	0	0	0	0	0	0	0	0	0	0	0	0	0	0	0	*	*	Neither

Sources: 2020 Census Data with 2020 ACS-5 Updates and 2023 FHIC/ACS-1 Updates



FACILITY-BASED ASSESSMENT AREA:

SEBASTIAN-VERO BEACH, FL MSA

Description: Indian River County

Total Census Tracts in Facility-Based Assessment Area: 45

Indian River County – 45

All census tracts in Indian River County are included in this Facility-Based Assessment Area.

Note: This Facility-Based Assessment Area was not determined on the basis of race, color, national origin, religion, sex, handicap, familial status (having children under 18), age, marital status or the receipt of income derived from public assistance.

Sources: 2020 Census Data with 2020 ACS-5 Updates and 2023 FFIEC/ACS-1 Updates

Assessment Set: 2024 BANKUNITED FACILITY-BASED ASSESSMENT AREAS

Assessment Area: SEBASTIAN-VERO BEACH, FL MSA

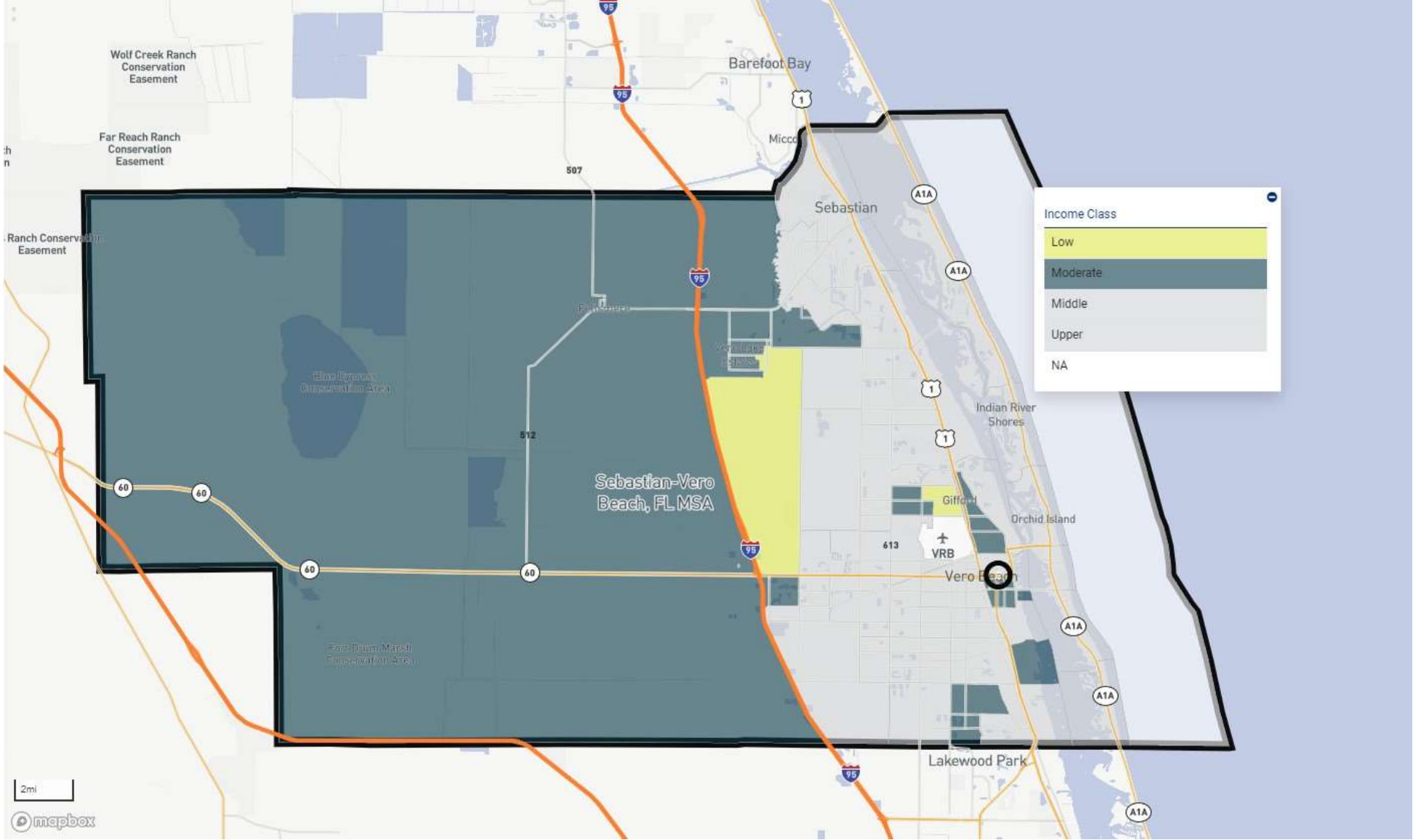

Facility-Based Assessment Area: SEBASTIAN-VERO BEACH, FL MSA

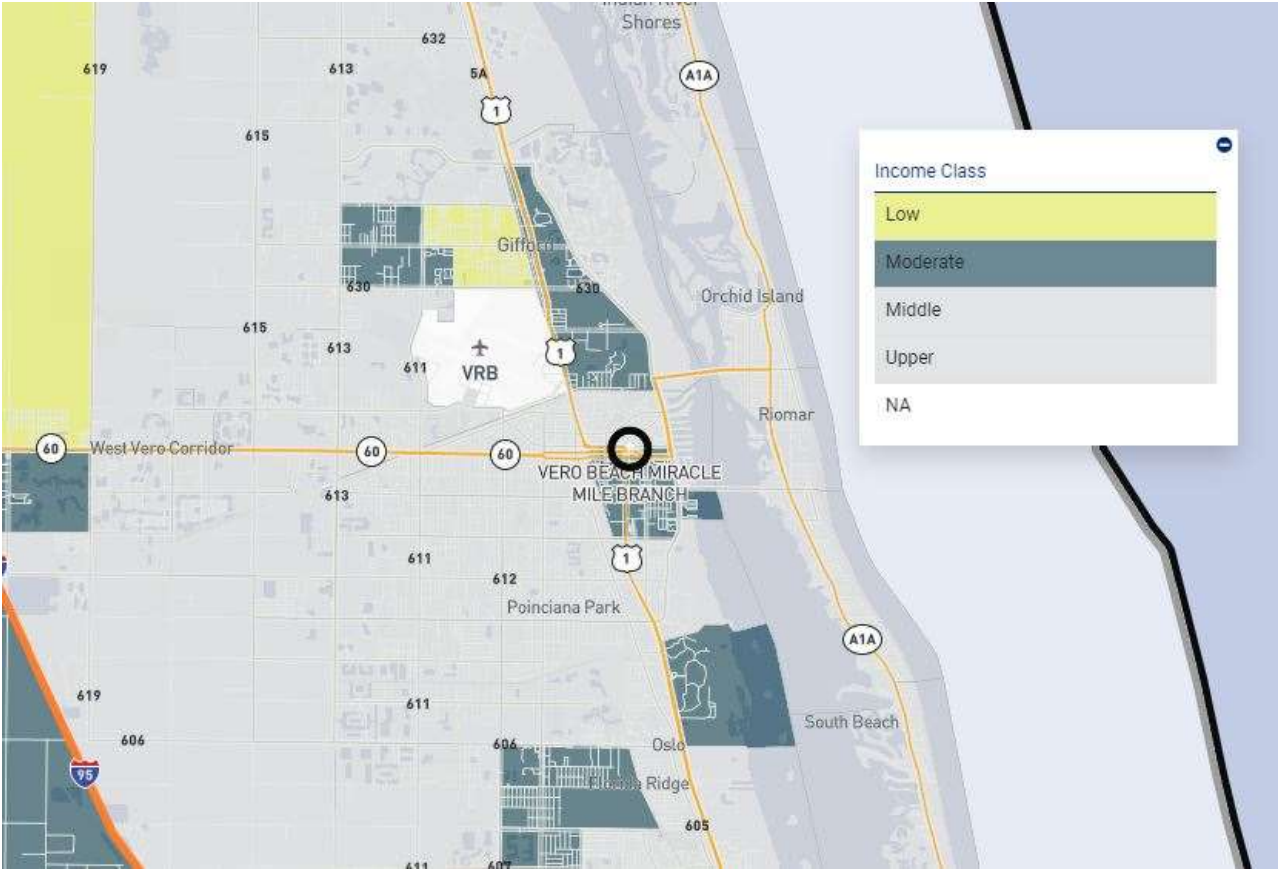

BankUnited has one branch located in LMI Census Tracts: Vero Beach

TRACTS DEMOGRAPHICS REPORT

MSA: SEBASTIAN-VERO BEACH, FL MSA

State: Florida

County: Indian River County

State	County	Census Tract	MSA	MSA/MD MFI	Base Tract MFI	Tract MFI	Tract MFI %	LMI	Population	Minority	Minority %	Black	Black %	Hispanic	Hispanic %	Non-Hispanic	Non-Hispanic %	Asian	Asian %	Poverty %	Owner Occ Units	1-4 Family Units	Farm Count	Non Farm Count	Distressed/Underserved	
12	061	0501.01	42680	\$79,200	\$59,219	\$65,134	82.24	MIDDLE	3,317	1,099	33.13	266	8.02	589	17.76	2,728	82.24	84	2.53	19.1	962	1,351	39	1,128	Neither	
12	061	0501.02	42680	\$79,200	\$60,863	\$66,948	84.53	MIDDLE	3,367	971	28.84	227	6.74	511	15.18	2,856	84.82	72	2.14	3.77	773	1,453	28	492	Neither	
12	061	0502.01	42680	\$79,200	\$92,000	\$101,194	127.77	UPPER	1,642	382	23.26	57	3.47	230	14.01	1,412	85.99	31	1.89	5.05	486	829	20	675	Neither	
12	061	0502.02	42680	\$79,200	\$72,857	\$80,135	101.18	MIDDLE	2,736	827	30.23	252	9.21	353	12.9	2,383	87.1	129	4.71	7.15	771	901	13	524	Neither	
12	061	0503.03	42680	\$79,200	\$28,068	\$30,872	38.98	LOW	3,423	3,207	93.69	2,919	85.28	176	5.14	3,247	94.86	6	0.18	46.9	355	892	27	393	Neither	
12	061	0503.04	42680	\$79,200	\$36,157	\$39,766	50.21	MODERATE	1,896	1,489	78.53	1,077	56.8	331	17.46	1,565	82.54	9	0.47	10.22	236	445	23	268	Neither	
12	061	0503.05	42680	\$79,200	\$55,991	\$61,586	77.76	MODERATE	2,885	965	33.45	601	20.83	260	9.01	2,625	90.99	33	1.14	15.68	598	620	14	1,029	Neither	
12	061	0503.06	42680	\$79,200	\$116,972	\$128,660	162.45	UPPER	2,172	106	4.88	5	0.23	58	2.67	2,114	97.33	16	0.74	2.34	840	908	3	351	Neither	
12	061	0504.01	42680	\$79,200	\$43,953	\$48,344	61.04	MODERATE	3,589	1,353	37.7	470	13.1	647	18.03	2,942	81.97	76	2.12	15.42	546	1,364	32	1,976	Neither	
12	061	0504.02	42680	\$79,200	\$71,600	\$78,756	99.44	MIDDLE	2,557	461	18.03	70	2.74	258	10.09	2,299	89.91	35	1.37	10.28	863	884	21	1,055	Neither	
12	061	0505.04	42680	\$79,200	\$118,355	\$130,181	164.37	UPPER	1,588	112	7.05	1	0.06	66	4.16	1,522	95.84	5	0.31	6.87	698	1,060	18	1,061	Neither	
12	061	0505.05	42680	\$79,200	\$135,250	\$148,769	187.84	UPPER	3,437	233	6.78	16	0.47	116	3.38	3,321	96.62	33	0.96	4.97	1,634	1,582	29	1,173	Neither	
12	061	0505.06	42680	\$79,200	\$156,205	\$171,816	216.94	UPPER	4,246	265	6.24	10	0.24	105	2.47	4,141	97.53	43	1.01	3.86	1,920	2,495	12	905	Neither	
12	061	0505.07	42680	\$79,200	\$216,821	\$238,495	301.13	UPPER	1,823	73	4	5	0.27	32	1.76	1,791	98.24	12	0.66	3.42	849	1,132	12	580	Neither	
12	061	0505.08	42680	\$79,200	\$118,750	\$130,617	164.92	UPPER	2,960	280	9.46	4	0.14	170	5.74	2,790	94.26	24	0.81	6.29	989	1,359	10	919	Neither	
12	061	0505.09	42680	\$79,200	\$191,033	\$210,126	265.31	UPPER	2,054	141	6.86	4	0.19	77	3.75	1,977	96.25	16	0.78	2.66	995	834	7	554	Neither	
12	061	0506.01	42680	\$79,200	\$59,479	\$65,419	82.6	MIDDLE	2,808	703	25.04	293	10.43	244	8.69	2,564	91.31	55	1.96	10.13	778	1,079	9	379	Neither	
12	061	0506.02	42680	\$79,200	\$64,457	\$70,900	89.52	MIDDLE	4,836	1,249	25.83	244	5.05	635	13.13	4,201	86.87	126	2.61	6.77	1,460	2,053	53	1,134	Neither	
12	061	0506.03	42680	\$79,200	\$70,068	\$77,070	97.31	MIDDLE	6,790	2,273	33.48	777	11.44	1,044	15.38	5,746	84.62	121	1.78	6.87	1,809	2,556	55	1,212	Neither	
12	061	0506.04	42680	\$79,200	\$48,472	\$53,317	67.32	MODERATE	1,518	121	7.97	20	1.32	72	4.74	1,446	95.26	14	0.92	4.13	825	286	2	211	Neither	
12	061	0506.05	42680	\$79,200	\$93,882	\$103,261	130.38	UPPER	1,895	128	6.75	11	0.58	66	3.48	1,829	96.52	8	0.42	11.59	939	893	5	277	Neither	
12	061	0506.07	42680	\$79,200	\$49,444	\$54,387	68.67	MODERATE	6,984	3,347	47.92	1,573	22.52	1,288	18.44	5,696	81.56	118	1.69	15.07	1,218	2,105	32	888	Neither	
12	061	0506.08	42680	\$79,200	\$62,550	\$68,801	86.87	MIDDLE	5,415	2,133	39.39	783	14.46	954	17.62	4,461	82.38	116	2.14	7.78	1,378	2,207	36	765	Neither	
12	061	0507.02	42680	\$79,200	\$72,241	\$79,461	100.33	MIDDLE	5,193	1,041	20.05	114	2.2	594	11.44	4,599	88.56	119	2.29	13.29	1,863	2,155	61	987	Neither	
12	061	0507.04	42680	\$79,200	\$113,354	\$124,683	157.43	UPPER	3,244	603	18.59	98	3.02	320	9.86	2,924	90.14	79	2.44	9.86	782	1,112	32	440	Neither	
12	061	0507.06	42680	\$79,200	\$91,450	\$100,592	127.01	UPPER	6,742	1,191	17.67	181	2.68	664	9.85	6,078	90.15	128	1.9	6.02	2,189	2,731	48	1,198	Neither	
12	061	0507.07	42680	\$79,200	\$95,000	\$102,293	129.16	UPPER	4,028	944	23.44	194	4.82	483	11.99	3,545	88.01	76	1.89	3.13	1,347	1,664	18	620	Neither	
12	061	0507.08	42680	\$79,200	\$62,138	\$68,350	86.3	MIDDLE	3,868	678	17.53	147	3.8	315	8.14	3,553	91.86	90	2.33	3.75	1,254	1,320	20	628	Neither	
12	061	0507.09	42680	\$79,200	\$91,648	\$100,806	127.28	UPPER	2,065	144	6.97	19	0.92	65	3.15	2,000	96.85	6	0.29	5.73	607	891	16	167	Neither	
12	061	0508.05	42680	\$79,200	\$64,732	\$71,201	89.9	MIDDLE	4,065	914	22.48	444	10.92	296	7.28	3,769	92.72	18	0.44	16.24	1,455	2,456	25	623	Neither	
12	061	0508.06	42680	\$79,200	\$74,394	\$81,829	103.32	MIDDLE	4,895	851	17.39	200	4.09	426	8.7	4,469	91.3	58	1.18	14.42	1,981	2,332	34	970	Neither	
12	061	0508.07	42680	\$79,200	\$72,875	\$80,158	101.21	MIDDLE	5,152	844	16.38	140	2.72	426	8.27	4,726	91.73	55	1.07	7.47	1,933	2,652	25	682	Neither	
12	061	0508.08	42680	\$79,200	\$62,016	\$68,215	86.13	MIDDLE	4,612	668	14.48	111	2.41	342	7.42	4,270	92.58	48	1.04	9.38	1,594	2,414	43	1,288	Neither	
12	061	0508.09	42680	\$79,200	\$73,511	\$80,855	102.09	MIDDLE	6,214	1,216	19.57	343	5.52	567	9.12	5,647	90.88	98	1.58	7.85	2,182	2,767	40	789	Neither	
12	061	0508.11	42680	\$79,200	\$51,071	\$56,177	70.93	MODERATE	3,564	681	19.11	162	4.55	315	8.84	3,249	91.16	81	2.27	8.37	1,055	1,396	14	510	Neither	
12	061	0508.12	42680	\$79,200	\$94,712	\$104,180	131.54	UPPER	6,737	1,377	20.44	386	5.73	657	9.75	6,080	90.25	125	1.86	3.53	2,022	2,637	73	1,156	Neither	
12	061	0508.12	42680	\$79,200	\$108,629	\$119,489	150.87	UPPER	3,104	660	21.26	258	8.31	238	7.67	2,866	92.33	55	1.77	14.27	715	1,024	41	706	Neither	
12	061	0509.03	42680	\$79,200	\$54,985	\$60,477	76.36	MODERATE	7,209	2,350	32.6	293	4.06	1,685	23.37	5,524	76.63	64	0.89	18.3	1,802	2,429	75	936	Neither	
12	061	0509.05	42680	\$79,200	\$86,628	\$95,286	120.31	UPPER	3,477	526	15.13	104	2.99	244	7.02	3,233	92.98	55	1.58	1.41	1,178	1,698	40	687	Neither	
12	061	0509.06	42680	\$79,200	\$45,607	\$50,165	63.34	MODERATE	2,416	333	13.78	35	1.45	215	8.9	2,201	91.1	12	0.5	22.33	1,278	1,786	14	337	Neither	
12	061	0509.07	42680	\$79,200	\$30,234	\$33,256	41.99	LOW	1,488	283	19.02	47	3.16	151	10.15	1,337	89.85	11	0.74	13.91	530	752	23	280	Neither	
12	061	0509.08	42680	\$79,200	\$40,053	\$44,051	55.62	MODERATE	4,299	2,593	60.32	383	8.91	2,082	48.43	2,217	51.57	27	0.63	21.42	516	915	81	649	Neither	
12	061	0509.09	42680	\$79,200	\$54,667	\$60,129	75.92	MODERATE	3,478	2,551	73.35	23	0.66	2,465	70.87	1,013	29.13	3	0.09	6.66	662	1,107	69	387	Neither	
12	061	9800.00	42680	\$79,200	\$0	\$0	0	NA	0	0	0	0	0	0	0	0	0	0	0	0	0	0	0	4	60	Neither
12	061	9900.00	42680	\$79,200	\$0	\$0	0	NA	0	0	0	0	0	0	0	0	0	0	0	0	0	0	0	4	60	Neither

Sources: 2020 Census Data with 2020 ACS-5 Updates and 2023 FHIC/ACS-1 Updates



FACILITY-BASED ASSESSMENT AREA:

TAMPA-ST. PETERSBURG-CLEARWATER, FL MSA PARTIAL

Description: Hillsborough County
Pinellas County

Total Census Tracts in Facility-Based Assessment Area: 610

Hillsborough County – 335
Pinellas County - 275

All census tracts in Hillsborough County and Pinellas County are included in this Facility-Based Assessment Area.

Note: This Facility-Based Assessment Area was not determined on the basis of race, color, national origin, religion, sex, handicap, familial status (having children under 18), age, marital status or the receipt of income derived from public assistance.

Sources: 2020 Census Data with 2020 ACS-5 Updates and 2023 FFIEC/ACS-1 Updates

Assessment Set: 2024 BANKUNITED FACILITY-BASED ASSESSMENT AREAS

Assessment Area: TAMPA-ST. PETERSBURG-CLEARWATER, FL MSA PARTIAL

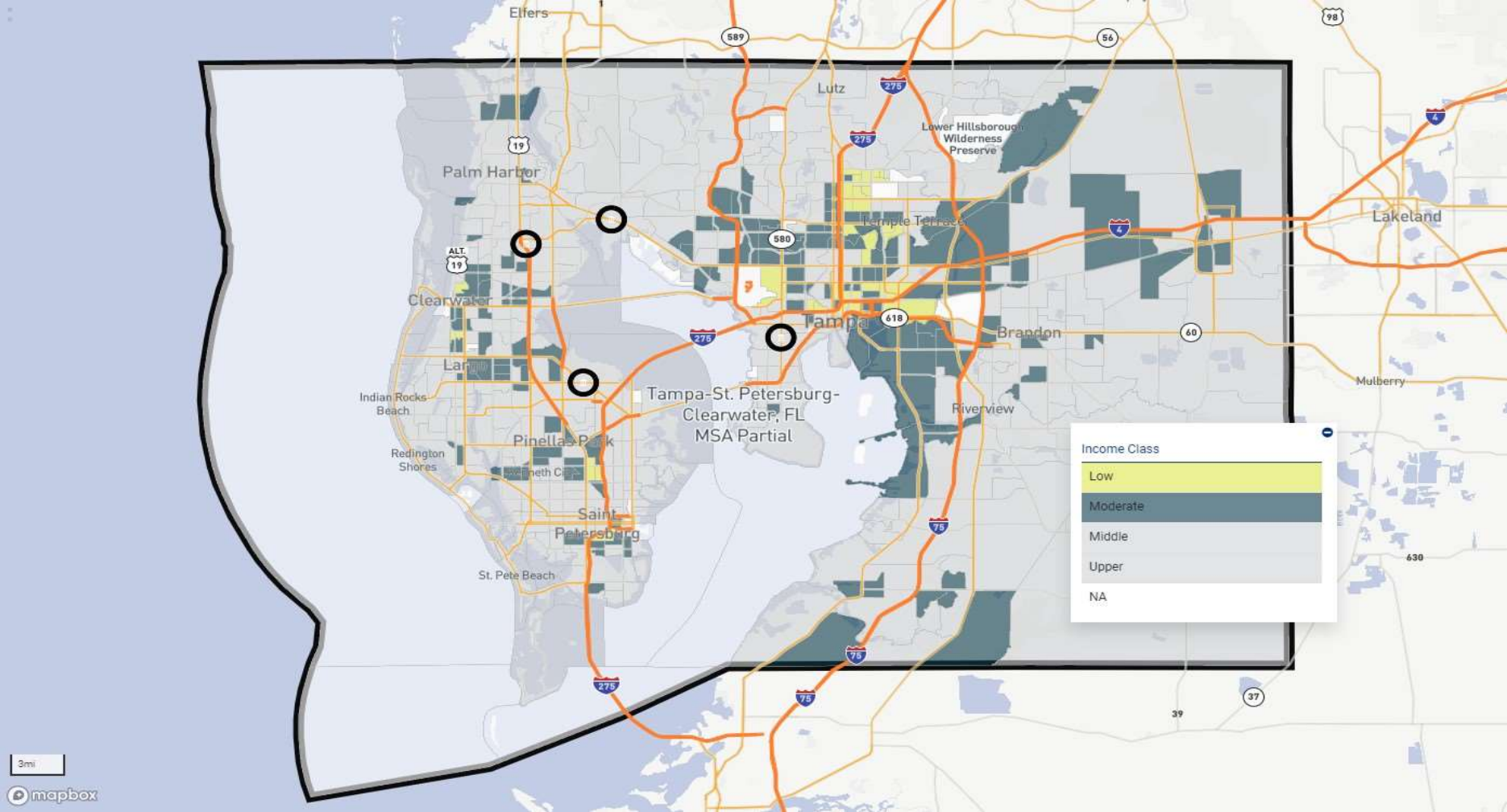

Disclaimer: The assessment area may change in 2024 based on the Office of Management and Budget (OMB) Bulletin NO.23-01 affecting delineation in Metropolitan Statistical Areas.

Facility-Based Assessment Area: TAMPA-ST. PETERSBURG-CLEARWATER, FL MSA PARTIAL

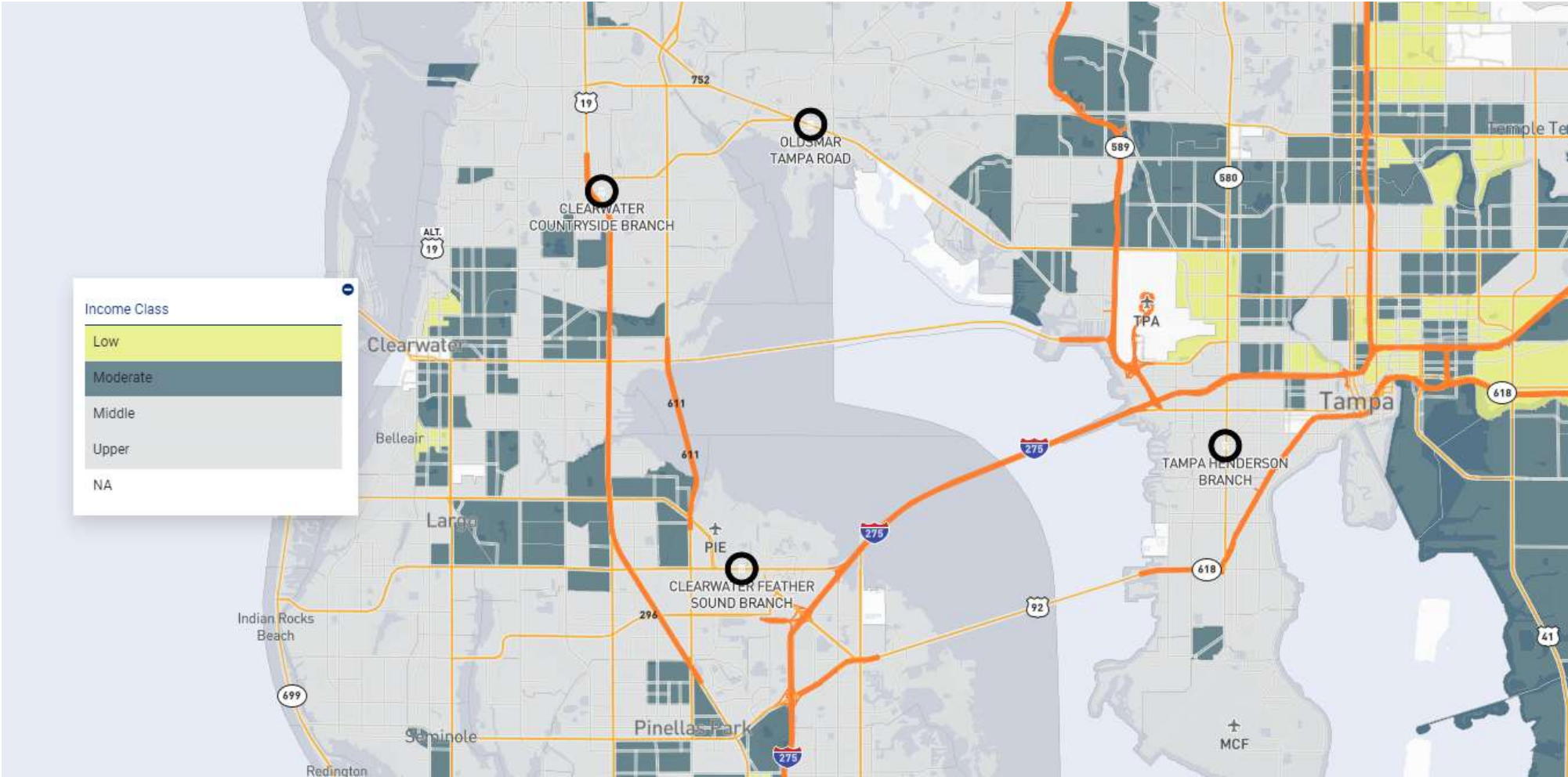

Disclaimer: The assessment area may change in 2024 based on the Office of Management and Budget (OMB) Bulletin NO.23-01 affecting delineation in Metropolitan Statistical Areas.

TRACTS DEMOGRAPHICS REPORT

MSA: TAMPA-ST. PETERSBURG-CLEARWATER, FL MSA PARTIAL

State: Florida

County: Hillsborough County, Pinellas County

State	County	Census Tract	MSA	MSA/MD MFI	Base Tract MFI	Tract MFI	Tract MFI %	LMI	Population	Minority	Minority %	Black	Black %	Hispanic	Hispanic %	Non-Hispanic	Non-Hispanic %	Asian	Asian %	Poverty %	Owner Occ Units	1-4 Family Units	Farm Count	Non Farm Count	Distressed/ Underserved
12	057	0001.01	45294	\$0	\$60,363	\$75,185	84.1	NA	5,208	2,742	52.65	1,061	20.37	1,079	20.72	4,129	79.28	374	7.18	30.42	499	693	9	518	Neither
12	057	0001.02	45294	\$0	\$40,216	\$50,091	56.03	NA	5,616	4,306	76.67	2,154	38.35	1,797	32	3,819	68	174	3.1	44.47	873	1,725	13	746	Neither
12	057	0002.01	45294	\$0	\$22,500	\$28,027	31.35	NA	3,656	2,898	79.27	1,499	41	1,212	33.15	2,444	66.85	57	1.56	40.58	164	745	10	369	Neither
12	057	0002.02	45294	\$0	\$28,111	\$35,009	39.16	NA	5,221	4,380	83.89	2,024	38.77	2,103	40.28	3,118	59.72	118	2.26	38.72	638	1,342	15	756	Neither
12	057	0003.01	45294	\$0	\$39,259	\$48,902	54.7	NA	5,054	4,193	82.96	2,225	44.02	1,872	37.04	3,182	62.96	51	1.01	40.43	438	1,680	18	654	Neither
12	057	0003.02	45294	\$0	\$45,390	\$56,537	63.24	NA	2,522	1,925	76.33	715	28.35	1,152	45.68	1,370	54.32	19	0.75	13.04	415	1,159	8	343	Neither
12	057	0004.01	45294	\$0	\$55,268	\$68,838	77	NA	2,345	1,628	69.42	492	20.98	1,033	44.05	1,312	55.95	66	2.81	12.15	610	1,132	11	496	Neither
12	057	0004.02	45294	\$0	\$52,630	\$65,557	73.33	NA	2,765	1,844	66.69	380	13.74	1,317	47.63	1,448	52.37	100	3.62	22.79	544	1,056	5	545	Neither
12	057	0005.00	45294	\$0	\$64,041	\$79,772	89.23	NA	4,034	1,827	45.29	213	5.28	1,341	33.24	2,693	66.76	99	2.45	15.69	1,435	1,659	23	996	Neither
12	057	0006.01	45294	\$0	\$47,439	\$59,084	66.09	NA	4,696	3,706	79.12	723	15.4	2,682	57.11	2,014	42.89	217	4.62	23.73	551	1,036	18	753	Neither
12	057	0006.02	45294	\$0	\$36,048	\$44,897	50.22	NA	2,640	2,033	77.01	597	22.61	1,250	47.35	1,990	52.65	136	5.15	22.72	550	1,083	10	577	Neither
12	057	0007.01	45294	\$0	\$19,909	\$24,800	27.74	NA	3,807	3,411	89.62	2,256	59.27	1,062	27.99	2,747	72.1	17	0.45	33.92	211	1,151	13	440	Neither
12	057	0007.02	45294	\$0	\$35,977	\$44,807	50.17	NA	3,055	2,542	83.21	1,640	53.68	836	27.36	2,219	72.64	16	0.52	31.27	510	1,223	6	300	Neither
12	057	0008.00	45294	\$0	\$45,625	\$56,832	63.57	NA	3,506	2,795	79.72	1,575	44.92	1,051	29.98	2,455	70.02	74	2.11	14.69	660	1,427	14	577	Neither
12	057	0009.01	45294	\$0	\$32,788	\$40,838	45.68	NA	2,746	2,114	76.98	1,174	42.75	786	28.62	1,960	71.38	61	2.22	36.49	366	654	13	477	Neither
12	057	0009.02	45294	\$0	\$34,509	\$42,984	48.08	NA	4,702	3,888	82.69	2,658	56.53	955	20.31	3,747	79.69	110	2.34	24.03	473	1,368	12	568	Neither
12	057	0010.01	45294	\$0	\$30,700	\$38,236	42.77	NA	3,536	3,168	89.59	2,095	59.25	1,044	29.52	2,492	70.48	21	0.59	23.9	257	541	11	482	Neither
12	057	0010.02	45294	\$0	\$46,750	\$58,226	65.13	NA	5,516	5,212	94.49	4,282	77.63	843	15.28	4,673	84.72	16	0.29	15.61	1,331	2,089	24	986	Neither
12	057	0011.00	45294	\$0	\$54,861	\$68,337	76.44	NA	2,347	1,122	47.81	449	19.13	485	20.66	1,862	79.34	46	1.96	15.54	657	1,086	8	405	Neither
12	057	0012.00	45294	\$0	\$56,250	\$70,063	78.37	NA	2,886	1,897	65.73	827	28.66	954	33.06	1,932	66.94	37	1.28	11.31	922	1,297	8	637	Neither
12	057	0013.00	45294	\$0	\$53,913	\$67,157	75.12	NA	6,044	4,270	70.65	495	8.19	3,423	56.63	2,621	43.37	206	3.41	22.48	1,586	2,195	22	1,440	Neither
12	057	0014.00	45294	\$0	\$60,426	\$75,266	84.19	NA	4,620	3,457	74.83	407	8.81	2,856	61.82	1,764	38.18	113	2.45	20.64	1,211	1,756	14	1,022	Neither
12	057	0015.00	45294	\$0	\$97,903	\$121,951	136.41	NA	2,541	762	29.99	85	3.35	508	19.99	2,033	80.01	33	1.3	11.8	887	1,251	9	550	Neither
12	057	0016.00	45294	\$0	\$81,250	\$101,210	113.21	NA	2,296	988	43.03	381	16.59	490	21.34	1,806	78.66	29	1.26	11.4	674	1,091	14	894	Neither
12	057	0017.00	45294	\$0	\$78,345	\$97,589	109.16	NA	4,216	2,200	52.18	593	12.18	1,059	25.12	3,157	74.88	54	1.22	11.63	1,327	1,947	18	856	Neither
12	057	0018.00	45294	\$0	\$41,875	\$52,156	58.34	NA	4,754	4,507	94.8	3,424	72.02	962	20.24	3,792	79.76	16	0.34	27.23	622	1,321	15	739	Neither
12	057	0019.00	45294	\$0	\$43,884	\$54,659	61.14	NA	3,017	2,892	95.86	2,466	81.74	403	13.38	2,614	86.64	1	0.03	30.78	522	1,033	12	594	Neither
12	057	0020.00	45294	\$0	\$39,939	\$49,742	55.64	NA	2,781	2,332	86.01	1,699	61.09	580	20.86	2,201	79.14	18	0.65	29.64	605	1,049	11	454	Neither
12	057	0021.00	45294	\$0	\$81,771	\$101,853	113.93	NA	2,537	1,549	61.06	827	32.6	589	23.22	1,948	76.78	13	0.51	24.16	976	1,426	10	559	Neither
12	057	0022.00	45294	\$0	\$76,818	\$95,685	107.03	NA	1,699	925	42.67	235	13.83	833	23.54	1,299	76.46	19	1.12	12.89	475	860	5	586	Neither
12	057	0023.00	45294	\$0	\$95,500	\$118,956	133.06	NA	2,853	1,151	40.34	290	10.16	656	22.99	2,197	77.01	51	1.79	4.49	885	1,376	8	673	Neither
12	057	0024.00	45294	\$0	\$60,293	\$75,096	84	NA	3,918	2,521	64.34	497	12.69	1,894	48.34	2,024	51.66	44	1.12	20.45	874	1,066	11	831	Neither
12	057	0025.00	45294	\$0	\$38,654	\$48,142	53.85	NA	6,743	5,504	81.63	844	12.52	4,276	63.41	2,467	36.59	303	4.49	23.36	818	1,419	23	1,539	Neither
12	057	0026.00	45294	\$0	\$34,750	\$43,279	48.41	NA	1,706	1,383	81.07	255	14.95	1,032	60.49	674	39.51	42	2.46	25.37	68	346	29	2,218	Neither
12	057	0027.01	45294	\$0	\$55,059	\$68,579	76.71	NA	3,805	2,912	76.53	279	7.33	2,508	65.91	1,297	34.09	64	1.68	18.1	1,036	1,415	13	1,344	Neither
12	057	0027.02	45294	\$0	\$72,188	\$89,919	100.58	NA	3,110	2,578	82.89	149	4.73	2,405	77.33	705	22.67	46	1.48	18.11	914	1,290	17	845	Neither
12	057	0028.00	45294	\$0	\$85,139	\$106,046	118.62	NA	2,924	1,288	44.05	262	8.96	862	29.48	2,062	70.52	40	1.37	7.78	1,092	1,516	11	561	Neither
12	057	0029.00	45294	\$0	\$47,569	\$59,254	66.28	NA	1,832	1,026	56	41.6	22.71	518	28.28	1,314	71.72	23	1.26	24.58	506	919	11	503	Neither
12	057	0030.00	45294	\$0	\$32,438	\$40,400	45.19	NA	2,801	2,248	80.26	1,670	59.62	475	16.96	2,326	83.04	17	0.61	50.93	353	833	8	407	Neither
12	057	0031.00	45294	\$0	\$42,522	\$52,961	59.24	NA	2,803	2,509	89.51	2,803	100	1,658	59.15	788	28.11	71	0.29	35.37	352	1,462	6	397	Neither
12	057	0032.00	45294	\$0	\$28,833	\$35,912	40.17	NA	2,367	1,927	81.41	915	38.66	959	40.52	1,408	59.48	16	0.68	30.49	401	1,048	7	359	Neither
12	057	0033.00	45294	\$0	\$21,944	\$27,330	30.57	NA	2,496	2,152	86.22	56	1.468	581	23.76	1,903	76.24	6	0.24	39.11	261	1,078	9	329	Neither
12	057	0034.00	45294	\$0	\$31,844	\$39,667	44.37	NA	3,156	2,997	94.96	2,631	83.37	311	9.85	2,845	90.15	12	0.38	36.95	371	1,043	7	424	Neither
12	057	0035.00	45294	\$0	\$37,557	\$46,783	52.33	NA	2,654	2,433	90.65	2,086	77.72	265	9.87	2,419	90.13	4	0.15	33.08	387	1,132	12	447	Neither
12	057	0036.00	45294	\$0	\$32,450	\$40,552	45.36	NA	4,497	4,048	90.02	3,136	69.74	770	17.12	3,727	82.88	21	0.47	34.01	945	1,144	23	772	Neither
12	057	0037.00	45294	\$0	\$36,063	\$42,429	47.46	NA	1,894	1,242	65.58	740	39.07	418	22.07	1,476	77.93	26	1.37	26.77	152	364	15	1,097	Neither
12	057	0038.00	45294	\$0	\$48,583	\$60,513	67.69	NA	1,025	716	69.85	518	50.54	144	14.05	881	85.95	13	1.27	24.98	284	589	7	669	Neither
12	057	0041.00	45294	\$0	\$38,958	\$48,526	54.28	NA	1,612	1,265	78.47	764	47.39	459	28.47	1,153	71.53	10	0.62	29.84	85	305	4	275	Neither
12	057	0042.00	45294	\$0	\$78,750	\$98,090	109.72	NA	1,664	889	53.43	494	29.69	294	17.67	1,370	82.33	48	2.88	28.22	282	469	4	642	Neither
12	057	0043.00	45294	\$0	\$14,348	\$17,871	19.99	NA	821	736	89.65	572	69.67	138	16.81	683	83.19	17	2.07	60.08	16	172	2	71	Neither
12	057	0044.00	45294	\$0																					

12	057	0068.01	45294	\$0	\$84,000	\$104,634	117.04	NA	4,834	1,620	33.51	346	7.16	703	14.54	4,131	85.46	272	5.63	10.17	1,595	2,089	22	925	Neither	
12	057	0068.02	45294	\$0	\$132,222	\$164,702	184.23	NA	3,444	841	24.42	109	3.16	457	13.27	2,987	86.73	106	3.08	4.9	1,085	1,305	20	816	Neither	
12	057	0069.00	45294	\$0	\$91,354	\$113,788	127.28	NA	5,573	1,905	34.18	425	7.63	845	15.56	4,728	84.84	267	4.79	5.21	1,556	2,309	24	952	Neither	
12	057	0070.01	45294	\$0	\$63,971	\$79,682	89.13	NA	4,583	2,003	43.7	485	10.58	936	20.42	3,647	79.58	296	6.46	20.94	1,028	1,364	21	619	Neither	
12	057	0070.02	45294	\$0	\$39,338	\$49,000	54.81	NA	3,060	1,967	64.28	166	4.76	22	9.61	2,139	59.9	268	5.49	24.05	345	670	9	374	Neither	
12	057	0071.02	45294	\$0	\$114,350	\$142,441	159.33	NA	3,704	1,318	35.58	327	8.83	631	17.04	3,073	82.96	161	4.35	7.4	368	369	4	791	Neither	
12	057	0071.03	45294	\$0	\$84,286	\$104,991	117.44	NA	3,688	1,479	40.1	302	8.19	746	20.23	2,942	79.77	195	5.29	11.89	1,087	1,608	22	560	Neither	
12	057	0072.00	45294	\$0	\$100,992	\$125,795	140.71	NA	5,107	2,143	41.96	719	14.08	812	15.9	4,295	84.1	248	4.86	5.25	900	1,698	19	753	Neither	
12	057	0073.00	45294	\$0	\$85,000	\$105,878	118.43	NA	1,878	725	38.6	234	12.46	293	15.6	1,585	84.4	50	2.66	1.25	0	612	3	243	Neither	
12	057	0101.05	45294	\$0	\$86,297	\$70,796	78.19	NA	4,751	1,850	34.73	116	3.46	283	3.26	71.82	63	1.33	2.25	1.38	1,803	79	723	Neither		
12	057	0101.06	45294	\$0	\$93,346	\$116,274	130.06	NA	5,007	1,428	28.52	92	1.84	1,147	22.91	3,860	77.09	34	1.08	9.07	1,179	1,687	66	750	Neither	
12	057	0101.07	45294	\$0	\$45,399	\$56,546	63.25	NA	3,860	1,106	28.65	40	1.04	894	23.16	2,966	76.84	47	1.22	24.66	62	1,968	28	344	Neither	
12	057	0101.08	45294	\$0	\$71,454	\$89,007	99.56	NA	2,307	549	23.8	66	2.86	370	16.04	1,937	83.96	42	1.82	6.44	610	978	45	311	Neither	
12	057	0102.03	45294	\$0	\$51,250	\$63,832	71.4	NA	2,479	1,259	50.79	632	25.49	427	17.22	2,052	82.78	79	3.19	25.05	420	977	12	330	Neither	
12	057	0102.04	45294	\$0	\$43,636	\$54,355	60.8	NA	5,587	3,593	64.31	1,456	26.06	1,719	30.77	3,868	69.23	212	3.79	18.26	1,345	1,749	14	749	Neither	
12	057	0102.10	45294	\$0	\$100,104	\$124,695	139.48	NA	4,617	3,227	69.89	893	19.34	1,040	22.53	3,577	77.47	1,107	23.98	4.36	675	1,033	9	987	Neither	
12	057	0102.11	45294	\$0	\$98,590	\$122,809	137.37	NA	5,220	2,543	48.72	942	18.05	1,082	20.73	4,138	79.27	324	6.21	8.91	1,413	1,484	15	969	Neither	
12	057	0102.12	45294	\$0	\$115,690	\$144,104	161.19	NA	5,005	2,601	51.97	619	12.57	726	14.51	4,279	85.49	1,018	20.34	6.58	1,346	1,737	6	1,010	Neither	
12	057	0102.13	45294	\$0	\$69,750	\$86,879	97.18	NA	1,937	851	43.93	390	20.13	337	17.4	1,600	82.6	47	2.43	22.22	476	781	13	346	Neither	
12	057	0102.15	45294	\$0	\$119,740	\$149,155	166.84	NA	7,762	4,831	62.24	1,528	19.69	1,205	15.52	6,557	84.48	1,695	21.84	3.38	2,019	2,330	16	1,364	Neither	
12	057	0102.16	45294	\$0	\$118,056	\$147,054	164.49	NA	5,961	3,842	64.45	862	14.46	1,142	19.16	4,819	80.84	1,470	24.66	4.76	1,578	1,987	10	984	Neither	
12	057	0102.17	45294	\$0	\$116,313	\$144,882	162.06	NA	4,046	2,789	68.93	786	19.43	967	23.9	3,079	76.1	293	21.03	6.05	741	877	17	619	Neither	
12	057	0102.18	45294	\$0	\$93,520	\$116,488	130.3	NA	5,543	2,496	45.03	708	12.77	1,061	19.14	4,482	80.86	434	7.83	10.52	1,472	1,897	18	1,169	Neither	
12	057	0103.03	45294	\$0	\$49,442	\$61,588	68.89	NA	3,438	1,129	32.84	199	5.79	653	18.99	2,785	81.01	16	0.47	16.56	675	1,218	24	375	Neither	
12	057	0103.04	45294	\$0	\$75,625	\$94,201	105.37	NA	3,990	1,223	30.65	320	8.02	592	14.84	3,398	85.16	156	3.91	18.38	979	1,329	67	720	Neither	
12	057	0103.05	45294	\$0	\$45,938	\$57,216	64.6	NA	4,744	2,432	51.26	1,062	22.39	878	18.51	3,866	81.49	278	5.86	25.35	805	1,477	38	729	Neither	
12	057	0104.01	45294	\$0	\$40,688	\$50,672	56.69	NA	5,866	3,680	62.73	1,937	33.02	1,221	20.81	4,645	79.19	271	4.62	18.46	952	1,727	21	797	Neither	
12	057	0104.02	45294	\$0	\$39,881	\$49,671	55.56	NA	6,547	5,060	77.29	3,080	47.04	1,353	20.67	5,194	79.33	454	6.93	16.09	979	1,689	22	1,607	Neither	
12	057	0105.01	45294	\$0	\$38,339	\$47,757	53.42	NA	6,134	5,408	88.16	4,086	66.61	1,079	17.59	5,055	82.41	48	0.99	23.11	1,076	1,819	22	749	Neither	
12	057	0105.02	45294	\$0	\$71,202	\$88,685	99.2	NA	2,542	2,081	81.86	1,437	56.53	543	21.36	1,999	78.64	40	1.57	9.2	507	891	5	742	Neither	
12	057	0106.00	45294	\$0	\$101,838	\$126,850	141.89	NA	3,386	1,845	54.49	681	20.11	681	20.11	2,705	78.69	79	2.33	5.03	766	987	15	646	Neither	
12	057	0107.01	45294	\$0	\$88,080	\$109,712	122.72	NA	5,694	2,660	46.72	1,120	19.67	1,086	19.07	4,608	80.93	219	3.85	12.64	1,286	1,833	20	1,359	Neither	
12	057	0107.02	45294	\$0	\$103,333	\$128,709	143.97	NA	3,380	1,327	39.26	76	4.29	13.88	661	19.56	2,719	80.44	79	2.25	10.93	791	1,079	12	916	Neither
12	057	0108.05	45294	\$0	\$27,376	\$34,097	38.14	NA	5,852	5,229	89.35	2,164	36.98	2,945	50.32	2,907	49.68	66	1.13	33.81	190	1,128	6	762	Neither	
12	057	0108.08	45294	\$0	\$28,847	\$35,930	40.19	NA	3,433	2,709	78.91	1,317	38.36	1,168	34.02	2,265	65.98	127	3.7	31.87	8	320	2	389	Neither	
12	057	0108.09	45294	\$0	\$83,802	\$104,383	116.76	NA	2,603	1,262	48.48	441	16.94	434	16.67	2,169	83.33	256	9.83	33.43	339	602	9	694	Neither	
12	057	0108.10	45294	\$0	\$74,878	\$93,271	104.33	NA	3,978	2,349	59.05	937	23.53	593	14.91	3,385	85.09	612	15.38	5.59	280	367	6	879	Neither	
12	057	0108.11	45294	\$0	\$58,068	\$72,325	80.9	NA	7,331	4,207	57.39	1,962	26.76	1,210	16.51	6,121	83.49	698	9.52	24.62	868	2,500	15	993	Neither	
12	057	0108.14	45294	\$0	\$26,111	\$32,524	36.38	NA	3,420	2,059	60.2	780	22.81	559	16.35	2,861	83.65	598	15.73	35.09	148	317	3	259	Neither	
12	057	0108.15	45294	\$0	\$22,229	\$27,687	30.97	NA	2,163	1,988	91.91	828	38.28	1,077	49.79	1,086	50.21	20	0.92	44.6	0	149	3	194	Neither	
12	057	0108.16	45294	\$0	\$29,678	\$36,967	41.35	NA	4,286	3,656	85.3	2,036	47.15	1,492	34.81	2,794	65.19	56	1.31	31.11	7	313	5	858	Neither	
12	057	0108.17	45294	\$0	\$25,222	\$31,415	35.14	NA	3,747	3,934	82.87	936	19.72	2,910	61.3	1,837	38.7	51	1.07	37.08	648	1,541	12	557	Neither	
12	057	0108.19	45294	\$0	\$74,162	\$92,386	103.34	NA	2,590	1,588	61.31	565	21.81	428	16.53	2,162	83.47	445	17.18	37.73	161	423	2	202	Neither	
12	057	0108.20	45294	\$0	\$19,853	\$24,728	27.66	NA	2,917	1,908	65.4	959	32.88	567	19.44	2,350	80.56	275	9.43	43.93	0	278	1	298	Neither	
12	057	0108.21	45294	\$0	\$27,466	\$34,213	38.27	NA	3,151	2,798	88.18	1,070	33.98	1,639	52.00	1,512	47.98	311	0.35	30.16	9	584	8	202	Neither	
12	057	0108.22	45294	\$0	\$45,505	\$56,680	63.4	NA	2,265	1,694	74.79	640	28.96	971	42.87	1,294	57.13	50	2.21	32.4	24	652	9	381	Neither	
12	057	0108.23	45294	\$0	\$32,833	\$40,892	45.74	NA	2,662	1,967	73.89	924	34.71	411	15.44	2,251	84.56	536	20.14	29.12	22	330	1	235	Neither	
12	057	0108.24	45294	\$0	\$33,750	\$42,036	47.02	NA	3,741	1,559	41.67	376	10.55	557	14.89	3,184	85.11	387	10.34	58.92	18	69	0	291	Neither	
12	057	0109.00	45294	\$0	\$0	\$0	0	NA	5,853	2,546	43.5	696	11.89	1,068	18.25	4,785	81.75	472	8.06	100	0	11	1	390	Neither	
12	057	0110.03	45294	\$0	\$60,536	\$75,400	84.34	NA	5,244	2,995	57.11	964	18.76	1,689	32.21	3,555	67.79	154	2.94	19.86	842	1,833	29	760	Neither	
12	057	0110.05	45294	\$0	\$142,500	\$177,504	198.55	NA	3,015	791	26.24	129	4.28	441	14.63	2,574	85.37	82	2.72	2.95	904	1,011	27	679	Neither	
12	057	0110.06	45294	\$0	\$85,568	\$106,583	119.22	NA	5,938	2,066	34.79	289	4.77	1,086	18.29	4,852	81.71	352	5.93	3.38	2,119	2,405	52	1,2		

12	057	0115.14	45294	\$0	\$100,250	\$124,874	139.68	NA	5,739	2,697	46.99	373	6.5	1,803	31.42	3,936	68.58	227	3.96	5.6	2,056	2,301	22	905	Neither
12	057	0115.15	45294	\$0	\$110,764	\$137,971	154.33	NA	3,651	1,656	45.36	199	5.45	1,132	31.01	2,519	68.99	161	4.41	5.65	1,278	1,487	16	770	Neither
12	057	0115.16	45294	\$0	\$98,269	\$122,406	136.92	NA	3,209	1,522	47.43	212	6.61	1,013	31.57	2,196	68.43	165	5.14	4.91	635	883	12	778	Neither
12	057	0115.18	45294	\$0	\$136,786	\$170,387	190.59	NA	4,163	1,090	26.18	96	2.31	634	15.23	3,529	84.77	179	4.3	5.07	1,354	1,510	47	1,097	Neither
12	057	0115.19	45294	\$0	\$124,048	\$154,519	172.84	NA	2,101	600	28.56	65	3.09	332	15.8	1,769	84.2	92	4.38	2.81	699	757	13	493	Neither
12	057	0115.20	45294	\$0	\$134,296	\$167,285	187.12	NA	5,574	1,704	30.57	242	4.34	826	14.82	4,748	85.18	340	6.1	3.47	1,261	1,733	6	1,203	Neither
12	057	0115.21	45294	\$0	\$71,715	\$89,328	99.92	NA	4,762	2,092	43.93	245	9.6	1,259	26.44	3,503	73.56	185	3.88	4.94	422	1,167	9	487	Neither
12	057	0115.22	45294	\$0	\$148,409	\$184,861	206.78	NA	4,963	2,108	42.47	198	3.99	891	17.95	4,072	82.05	752	15.15	6.11	1,329	1,503	16	1,490	Neither
12	057	0115.23	45294	\$0	\$136,793	\$170,399	190.6	NA	1,769	646	37.8	70	4.1	488	25.63	1,271	74.37	80	4.68	0.52	601	623	12	398	Neither
12	057	0115.24	45294	\$0	\$69,277	\$85,262	95.26	NA	4,238	2,253	53.9	67	12.3	1,066	39.63	2,070	60.17	143	2.9	5.61	573	1,115	14	1,269	Neither
12	057	0115.25	45294	\$0	\$154,702	\$192,702	215.55	NA	4,308	1,378	31.99	129	2.99	518	12.02	3,790	87.98	538	12.49	7.42	985	1,175	14	1,192	Neither
12	057	0115.26	45294	\$0	\$80,060	\$99,726	111.55	NA	4,454	2,407	54.04	358	8.04	1,077	24.18	3,377	75.82	722	16.21	5.01	909	1,208	5	824	Neither
12	057	0115.27	45294	\$0	\$145,163	\$180,820	202.26	NA	3,881	1,135	29.25	154	3.97	429	11.05	3,452	88.95	393	10.13	3.18	1,303	1,394	11	689	Neither
12	057	0115.28	45294	\$0	\$147,202	\$183,359	205.1	NA	6,068	2,060	33.95	215	3.54	716	11.8	5,352	88.2	819	13.5	0.24	1,872	1,961	30	1,829	Neither
12	057	0116.03	45294	\$0	\$89,837	\$111,902	125.17	NA	4,367	3,063	70.14	350	8.01	2,347	53.74	2,020	46.26	196	4.49	8.33	933	1,316	15	1,071	Neither
12	057	0116.05	45294	\$0	\$43,555	\$54,248	60.68	NA	6,313	5,324	84.33	444	7.03	4,722	74.8	1,591	25.2	118	1.87	21.46	1,342	1,846	31	2,902	Neither
12	057	0116.10	45294	\$0	\$48,465	\$60,363	67.52	NA	5,779	4,298	74.37	346	5.99	3,652	63.19	2,127	36.81	213	3.69	6.6	1,365	2,386	17	831	Neither
12	057	0116.11	45294	\$0	\$53,654	\$66,826	74.75	NA	4,493	3,615	80.46	374	8.32	2,696	60	1,797	40	423	9.41	8.87	1,021	1,344	16	1,350	Neither
12	057	0116.12	45294	\$0	\$70,401	\$87,692	98.09	NA	6,883	4,991	72.51	497	7.22	4,134	60.06	2,749	39.94	150	2.18	7.15	1,500	2,112	26	1,509	Neither
12	057	0116.13	45294	\$0	\$59,038	\$73,540	82.26	NA	5,979	4,439	74.24	424	7.09	3,828	64.02	2,151	35.98	163	1.05	15.31	1,067	1,702	30	1,711	Neither
12	057	0116.14	45294	\$0	\$49,211	\$61,293	68.56	NA	7,266	6,061	83.42	616	8.48	4,987	68.63	2,279	31.37	268	3.69	23.98	1,701	2,442	23	1,180	Neither
12	057	0116.15	45294	\$0	\$52,008	\$64,779	72.46	NA	4,602	3,655	79.42	386	6.39	2,865	62.26	1,737	37.74	263	5.69	13.52	646	1,148	19	815	Neither
12	057	0116.16	45294	\$0	\$83,911	\$104,518	116.91	NA	9,609	5,586	58.13	607	6.32	3,936	40.96	5,673	59.04	679	7.07	17.9	3,033	3,828	27	1,591	Neither
12	057	0116.17	45294	\$0	\$63,438	\$79,021	88.39	NA	4,349	2,573	59.16	338	7.66	1,629	34.62	2,720	62.54	420	9.66	2.26	1,010	1,288	19	835	Neither
12	057	0117.08	45294	\$0	\$109,301	\$136,147	152.29	NA	5,075	2,075	40.89	358	7.05	1,226	24.16	3,849	75.84	254	5	12.07	597	804	36	4,877	Neither
12	057	0117.12	45294	\$0	\$56,908	\$70,885	79.29	NA	5,738	2,825	49.23	407	7.09	2,056	35.83	3,682	64.17	164	2.86	11.65	1,219	1,386	12	1,438	Neither
12	057	0117.13	45294	\$0	\$49,018	\$65,967	96.16	NA	4,975	2,585	51.96	495	9.95	1,299	26.11	3,676	73.89	510	10.25	17.34	366	902	10	884	Neither
12	057	0117.14	45294	\$0	\$89,283	\$111,214	124.4	NA	1,834	819	44.66	167	6.92	466	25.41	1,368	74.59	142	7.74	12.65	776	691	7	640	Neither
12	057	0117.15	45294	\$0	\$56,625	\$70,528	78.89	NA	2,566	2,071	80.71	123	6.35	1,699	66.21	867	33.79	125	4.87	3.62	404	652	11	551	Neither
12	057	0117.16	45294	\$0	\$69,182	\$86,173	96.39	NA	5,371	3,851	71.7	669	12.46	2,505	46.64	2,866	53.36	452	8.42	17.88	637	872	26	1,286	Neither
12	057	0118.02	45294	\$0	\$51,219	\$63,796	71.36	NA	6,810	5,956	87.46	183	2.69	5,611	183	1,199	17.61	159	2.33	18.18	1,657	1,858	31	1,582	Neither
12	057	0118.04	45294	\$0	\$44,779	\$55,777	62.39	NA	5,727	5,101	89.07	404	3.56	4,386	76.58	1,341	23.42	469	8.19	13.07	1,098	1,455	15	1,512	Neither
12	057	0118.05	45294	\$0	\$57,232	\$71,288	79.74	NA	3,322	2,369	71.31	497	14.96	1,483	44.64	1,839	55.36	262	7.89	11.98	639	1,155	18	920	Neither
12	057	0118.06	45294	\$0	\$46,064	\$57,377	64.18	NA	3,608	3,133	86.83	363	10.06	2,634	73	974	27	90	2.49	29.13	132	475	12	872	Neither
12	057	0119.05	45294	\$0	\$49,783	\$62,008	69.36	NA	1,468	1,181	80.45	103	7.02	1,058	72.07	410	27.93	18	1.23	12.32	196	407	3	353	Neither
12	057	0119.07	45294	\$0	\$62,237	\$77,519	86.71	NA	3,164	2,166	68.46	353	11.16	1,445	45.67	1,719	54.33	262	8.28	14.73	414	487	21	731	Neither
12	057	0119.08	45294	\$0	\$0	\$0	0	NA	2,202	1,786	81.11	39	3.95	1,312	59.58	890	40.42	39	1.77	29.68	26	400	8	833	Neither
12	057	0119.09	45294	\$0	\$37,500	\$46,712	52.25	NA	3,647	2,741	75.16	241	6.61	2,275	62.38	1,372	37.62	149	4.09	22.05	928	1,309	13	1,118	Neither
12	057	0119.10	45294	\$0	\$46,500	\$57,922	64.79	NA	4,405	3,641	82.66	246	5.58	3,280	74.46	1,125	25.54	64	1.48	10.97	673	1,135	17	764	Neither
12	057	0119.11	45294	\$0	\$52,708	\$65,655	73.44	NA	5,818	4,491	77.19	865	14.87	3,394	58.34	2,424	41.66	140	2.41	14.7	621	1,415	18	1,097	Neither
12	057	0120.01	45294	\$0	\$60,053	\$74,801	83.67	NA	2,778	1,905	68.57	1,163	41.86	632	22.75	2,146	77.25	56	2.02	13.82	733	1,309	14	972	Neither
12	057	0120.02	45294	\$0	\$54,293	\$67,622	75.64	NA	4,014	2,980	74.24	1,588	39.56	1,196	29.8	2,818	70.2	189	0.97	21.08	761	1,212	19	841	Neither
12	057	0121.03	45294	\$0	\$45,547	\$55,482	62.06	NA	7,276	5,107	70.19	1,902	26.14	2,101	28.88	5,175	71.12	843	11.59	23.94	1,150	1,881	38	1,765	Neither
12	057	0121.06	45294	\$0	\$85,274	\$106,216	118.91	NA	5,327	2,136	40.1	322	13.55	932	17.5	4,395	82.5	294	4.77	4.86	1,571	1,872	39	954	Neither
12	057	0121.07	45294	\$0	\$39,823	\$49,599	55.49	NA	4,886	2,557	52.33	943	19.3	1,347	27.57	3,839	72.43	71	1.45	18.56	1,111	2,166	28	845	Neither
12	057	0121.08	45294	\$0	\$80,020	\$99,672	117.49	NA	3,487	1,803	51.73	515	11.77	1,034	29.65	2,453	70.35	127	3.64	4.47	855	1,158	16	511	Neither
12	057	0121.09	45294	\$0	\$37,356	\$46,533	52.05	NA	3,130	1,969	62.91	781	24.95	983	31.41	2,147	68.59	52	1.66	21	251	560	9	464	Neither
12	057	0121.10	45294	\$0	\$62,540	\$77,903	87.14	NA	5,305	3,365	63.43	841	15.85	2,261	42.62	3,044	57.38	77	1.45	21.68	1,032	1,679	13	526	Neither
12	057	0122.06	45294	\$0	\$80,587	\$100,378	112.28	NA	6,320	3,116	49.3	1,014	16.04	1,468	23.23	4,852	76.77	324	5.13	8.32	1,890	2,385	21	953	Neither
12	057	0122.07	45294	\$0	\$62,578	\$77,948	87.19	NA	7,173	3,262	45.48	1,211	8.91	2,531	53.42	74.47	270	3.49	12.86	2,413	2,947	33	1,014	Neither	
12	057	0122.08	45294	\$0	\$100,104	\$124,695	139.48	NA	6,820	2,958	43.37	829	12.16	1,412	20.7	5,408	79.3	398	5.84	4.57	2,091	2,242	30	1,021	Neither
12	057	0122.09	45294	\$0	\$101,063	\$125,884	140.81	NA	5,150	2,479	48.14	620	12.04	1,169	22.7	3,981	7								

12	057	0133.16	45294	\$0	\$45,658	\$56,867	63.61	NA	2,674	1,989	74.38	862	32.24	1,030	38.52	1,644	61.48	51	1.91	14.65	0	74	0	580	Neither	
12	057	0133.17	45294	\$0	\$48,250	\$60,095	67.22	NA	2,611	1,496	57.3	627	24.01	618	23.67	1,993	76.33	138	5.29	29.24	0	81	2	550	Neither	
12	057	0133.19	45294	\$0	\$82,815	\$103,159	115.39	NA	5,614	3,232	57.57	1,152	20.52	1,312	23.37	4,302	76.63	432	8.05	10.12	1,234	2,499	6	731	Neither	
12	057	0133.20	45294	\$0	\$67,708	\$84,340	94.34	NA	4,675	2,810	60.11	919	19.66	1,255	26.84	3,420	73.16	402	8.6	10.85	708	912	7	777	Neither	
12	057	0133.22	45294	\$0	\$68,349	\$85,136	95.23	NA	7,190	4,055	56.4	1,414	19.67	1,925	26.77	5,265	73.23	339	4.71	6.87	1,331	2,184	20	975	Neither	
12	057	0133.23	45294	\$0	\$68,358	\$85,145	95.24	NA	10,885	7,211	66.25	2,526	23.21	3,315	30.45	7,570	69.55	941	8.64	9.59	1,830	2,378	28	1,932	Neither	
12	057	0134.06	45294	\$0	\$56,625	\$70,528	78.89	NA	1,339	552	41.22	90	6.72	385	28.75	954	71.25	19	1.42	13.76	233	467	10	251	Neither	
12	057	0134.07	45294	\$0	\$99,500	\$123,933	138.63	NA	7,040	2,530	35.94	695	9.87	1,215	17.26	5,825	82.74	225	3.2	5.46	2,023	2,459	35	1,409	Neither	
12	057	0134.09	45294	\$0	\$90,344	\$112,537	125.88	NA	4,785	1,583	33.08	364	7.61	758	15.84	4,027	84.16	216	4.51	4.87	1,388	1,842	15	804	Neither	
12	057	0134.10	45294	\$0	\$60,813	\$75,749	84.73	NA	4,872	2,934	60.22	1,003	20.59	1,655	33.97	3,217	66.03	94	1.93	18.37	957	1,329	15	711	Neither	
12	057	0134.11	45294	\$0	\$85,885	\$106,974	119.66	NA	2,920	1,004	34.38	161	5.51	633	21.68	2,287	78.32	69	2.36	4.55	877	1,289	20	512	Neither	
12	057	0134.12	45294	\$0	\$100,061	\$124,641	139.47	NA	4,156	1,728	41.58	503	9.07	21.82	32.49	78.18	137	3.3	9.44	1,064	1,448	23	878	Neither		
12	057	0134.13	45294	\$0	\$142,361	\$177,334	198.36	NA	3,489	1,053	30.18	290	8.31	489	14.02	3,000	85.98	102	2.92	3.6	1,239	1,374	32	629	Neither	
12	057	0134.14	45294	\$0	\$108,476	\$135,119	151.14	NA	6,115	2,142	35.03	523	8.55	1,039	16.99	5,076	83.01	185	3.03	4.59	1,882	2,297	22	807	Neither	
12	057	0134.15	45294	\$0	\$115,536	\$143,916	160.98	NA	3,668	1,230	33.53	312	8.51	630	17.18	3,038	82.82	109	2.97	4.09	998	1,344	13	483	Neither	
12	057	0135.01	45294	\$0	\$48,125	\$59,943	67.05	NA	3,699	2,813	76.05	41	1.145	30.95	1.557	42.09	2,142	57.91	41	1.11	17.29	869	1,487	15	859	Neither
12	057	0135.03	45294	\$0	\$48,995	\$61,024	68.26	NA	3,757	3,041	80.94	772	20.55	2,199	58.53	1,558	41.47	48	1.28	19.25	684	1,181	12	699	Neither	
12	057	0135.04	45294	\$0	\$46,667	\$58,128	65.02	NA	3,818	3,162	82.82	823	21.56	2,273	59.53	1,545	40.47	39	1.02	15.94	821	1,062	14	613	Neither	
12	057	0135.05	45294	\$0	\$43,750	\$54,489	60.95	NA	3,324	2,799	84.21	1,172	35.26	1,556	46.81	1,768	53.19	15	0.45	17	726	1,199	17	903	Neither	
12	057	0136.02	45294	\$0	\$44,479	\$55,401	61.97	NA	2,905	1,914	65.89	374	12.87	1,354	46.61	1,551	53.39	101	3.48	21.37	466	626	16	816	Neither	
12	057	0136.04	45294	\$0	\$44,318	\$55,204	61.75	NA	1,215	493	40.58	50	4.12	375	30.86	840	69.14	3	0.25	31.08	158	485	12	389	Neither	
12	057	0137.02	45294	\$0	\$73,443	\$91,483	102.33	NA	12,191	8,415	69.03	4,165	34.16	3,165	25.96	9,026	74.04	584	4.79	17.41	2,833	4,161	40	1,857	Neither	
12	057	0137.03	45294	\$0	\$51,978	\$64,743	72.42	NA	8,571	6,065	70.76	2,244	26.18	2,996	34.96	5,575	65.04	470	5.48	13.37	1,611	2,061	15	1,230	Neither	
12	057	0137.05	45294	\$0	\$71,181	\$88,667	99.18	NA	7,217	4,266	59.11	1,755	24.32	1,932	26.77	5,285	73.23	213	2.95	6.48	1,803	2,184	27	1,249	Neither	
12	057	0137.06	45294	\$0	\$0	\$0	0	NA	1,515	1,044	68.91	432	28.51	546	36.04	969	63.96	36	2.38	30.84	52	56	0	199	Neither	
12	057	0138.01	45294	\$0	\$50,278	\$62,623	70.95	NA	2,523	1,559	61.79	200	7.93	1,280	50.73	1,243	49.27	28	1.11	27.86	386	927	16	466	Neither	
12	057	0138.02	45294	\$0	\$49,097	\$61,150	68.41	NA	3,527	1,689	47.89	275	7.8	1,293	34.11	1,324	65.89	66	1.87	19.77	658	1,352	18	484	Neither	
12	057	0138.03	45294	\$0	\$40,000	\$49,823	56.73	NA	733	73	45.3	73	4.51	592	35.97	1,036	64.03	65	0.19	25.25	298	633	15	239	Neither	
12	057	0138.04	45294	\$0	\$83,852	\$104,446	116.83	NA	10,972	7,768	70.8	3,394	30.93	3,680	33.54	7,292	66.46	299	2.69	13.35	2,484	3,015	44	1,459	Neither	
12	057	0138.06	45294	\$0	\$79,564	\$99,109	110.86	NA	4,424	2,928	66.18	1,020	23.06	1,410	31.87	3,014	68.13	258	5.83	1.63	793	872	22	701	Neither	
12	057	0138.07	45294	\$0	\$88,339	\$110,034	123.08	NA	10,982	7,253	66.04	3,006	27.37	3,501	31.88	7,481	68.12	382	3.48	4.52	2,387	3,316	40	1,473	Neither	
12	057	0139.03	45294	\$0	\$62,000	\$77,224	86.38	NA	3,390	656	19.35	35	1.03	433	12.77	2,957	87.23	13	0.38	6.4	1,006	1,379	61	394	Neither	
12	057	0139.07	45294	\$0	\$82,250	\$102,452	114.6	NA	2,063	705	34.17	21	1.02	562	27.24	1,501	72.76	50	2.42	4.9	650	865	68	298	Neither	
12	057	0139.12	45294	\$0	\$91,469	\$113,931	127.44	NA	7,011	3,510	50.06	798	11.38	2,150	30.67	4,861	69.33	320	3.14	8.42	1,341	1,585	42	834	Neither	
12	057	0139.13	45294	\$0	\$74,358	\$92,618	103.6	NA	14,160	9,098	64.25	2,591	18.3	5,815	41.07	8,345	58.93	227	2.31	12.28	3,034	4,027	60	1,374	Neither	
12	057	0139.14	45294	\$0	\$40,365	\$50,279	56.24	NA	6,948	5,055	72.75	884	12.72	3,859	55.54	3,089	44.46	111	1.6	39.51	1,543	2,073	57	761	Neither	
12	057	0139.15	45294	\$0	\$97,060	\$120,896	135.23	NA	11,725	7,077	60.36	2,750	23.45	3,087	36.33	8,638	73.67	533	4.72	7.11	2,217	3,203	30	1,828	Neither	
12	057	0139.16	45294	\$0	\$99,292	\$123,676	138.34	NA	18,273	11,810	64.63	5,309	29.05	4,785	26.19	13,488	73.81	892	4.88	4.87	3,401	4,780	40	2,324	Neither	
12	057	0139.17	45294	\$0	\$81,859	\$101,961	114.05	NA	7,344	4,225	57.53	1,677	22.83	1,883	25.64	5,461	74.36	281	3.83	1.9	1,570	2,573	20	1,025	Neither	
12	057	0139.18	45294	\$0	\$94,167	\$117,293	131.2	NA	1,947	762	39.14	63	3.24	574	29.48	1,373	70.52	38	1.95	13.19	481	656	16	286	Neither	
12	057	0139.19	45294	\$0	\$90,616	\$112,874	126.26	NA	8,010	3,885	48.5	1,090	13.61	1,873	23.38	6,137	76.62	415	5.18	8.17	1,628	2,303	35	1,554	Neither	
12	057	0139.22	45294	\$0	\$116,779	\$145,463	162.71	NA	7,225	2,257	31.24	329	4.55	1,114	15.42	6,111	84.58	364	5.04	10.96	1,942	2,458	12	1,183	Neither	
12	057	0139.23	45294	\$0	\$112,549	\$140,197	156.82	NA	11,022	3,850	34.93	524	4.75	1,831	16.61	9,139	89.6	804	9.63	2,127	2,901	30	1,363	Neither		
12	057	0139.24	45294	\$0	\$85,250	\$106,183	118.78	NA	4,423	2,666	60.28	947	21.41	1,287	29.1	70.9	241	5.45	4.3	1,301	1,541	17	637	Neither		
12	057	0139.25	45294	\$0	\$63,947	\$79,655	89.1	NA	9,569	2,990	50.08	390	16.59	1,507	25.25	4,462	74.75	209	3.5	21.05	1,880	2,667	13	672	Neither	
12	057	0139.26	45294	\$0	\$133,750	\$166,606	186.36	NA	5,252	3,088	33.38	947	3.75	1,984	21.44	7,268	78.56	329	3.56	3.01	2,131	2,576	92	1,416	Neither	
12	057	0140.02	45294	\$0	\$51,019	\$63,546	71.08	NA	2,969	1,102	37.12	25	0.84	1,004	33.82	1,965	66.18	17	0.57	26.63	915	1,853	18	212	Neither	
12	057	0140.03	45294	\$0	\$89,167	\$111,071	124.24	NA	1,553	276	17.77	3	0.19	180	11.59	1,373	88.41	24	1.55	2.93	620	691	8	207	Neither	
12	057	0140.07	45294	\$0	\$80,580	\$100,369	112.27	NA	11,002	7,459	67.8	3,236	29.41	3,328	30.25	7,674	69.75	335	3.04	8.98	1,640	1,978	33	1,537	Neither	
12	057	0140.08	45294	\$0	\$75,343	\$93,843	104.97	NA	3,684	256	6.95	55	1.49	100	2.71	3,584	97.29	36	0.98	7.55	1,527	1,867	2	292	Neither	
12	057	0140.09	45294	\$0	\$83,750	\$104,321	116.69	NA	2,761	326	11.81	82	2.97	157	5.69	2,604	94.31	34	1.23	5.82	409	414	8	468	Neither	
12	057	0140.10	45294	\$0	\$51,435	\$64,064	71.66	NA	2,630	304	11.56	63	2.44	143	5.44	2,487	94.5									

12	103	0202.09	41304	\$0	\$90,750	\$113,037	126.44	NA	4,408	2,587	58.69	2,070	46.96	269	6.1	4,139	93.9	72	1.63	9.05	1,232	1,649	18	579	Neither
12	103	0203.01	41304	\$0	\$88,259	\$109,935	122.97	NA	3,529	2,317	65.66	1,897	53.75	194	5.5	3,335	94.5	48	1.36	18.05	1,123	1,834	24	522	Neither
12	103	0203.02	41304	\$0	\$88,750	\$110,552	123.66	NA	3,763	1,713	45.52	1,158	30.77	319	8.48	3,444	91.52	54	1.44	17.56	950	1,741	6	731	Neither
12	103	0204.00	41304	\$0	\$102,614	\$127,815	142.97	NA	2,270	783	34.49	432	19.03	153	6.74	2,117	93.26	71	3.13	8.24	719	1,167	5	571	Neither
12	103	0205.00	41304	\$0	\$40,846	\$50,878	56.91	NA	4,149	3,392	81.75	2,981	71.85	210	5.06	3,939	94.94	27	0.65	39.94	638	1,710	20	555	Neither
12	103	0206.00	41304	\$0	\$64,344	\$80,147	89.65	NA	3,915	3,500	89.4	3,177	81.15	177	4.52	3,738	95.48	27	0.69	21.29	817	1,768	19	517	Neither
12	103	0207.00	41304	\$0	\$53,523	\$66,666	74.57	NA	3,661	3,341	91.26	3,148	85.99	109	2.98	3,552	97.02	13	0.36	21.52	744	1,594	19	501	Neither
12	103	0208.00	41304	\$0	\$46,563	\$57,994	64.87	NA	5,219	4,623	88.58	4,157	79.65	255	4.49	4,964	95.11	12	0.23	21.83	605	2,106	24	656	Neither
12	103	0212.00	41304	\$0	\$48,000	\$59,791	68.88	NA	3,843	3,407	88.65	3,081	80.17	200	5.82	3,643	94.8	13	0.34	36	595	1,420	17	473	Neither
12	103	0215.01	41304	\$0	\$97,000	\$120,824	135.15	NA	2,773	415	14.97	93	3.35	148	5.34	2,624	94.66	83	3.39	4.27	720	1,116	11	523	Neither
12	103	0215.02	41304	\$0	\$0	\$0	0	NA	1,608	538	33.46	269	16.73	143	8.89	1,465	91.11	33	2.05	26.55	180	464	10	1,410	Neither
12	103	0216.00	41304	\$0	\$95,391	\$68,990	77.17	NA	2,591	1,335	51.52	847	32.69	299	11.54	2,292	88.46	59	2.28	38.49	114	145	2	782	Neither
12	103	0218.00	41304	\$0	\$72,083	\$89,784	100.43	NA	2,523	896	35.51	524	20.77	182	7.21	2,341	92.79	34	1.35	10.86	581	1,309	22	1,210	Neither
12	103	0219.00	41304	\$0	\$66,563	\$82,910	92.74	NA	3,304	1,648	49.88	1,068	32.32	309	9.35	2,995	90.65	97	2.94	7.8	641	1,104	24	1,205	Neither
12	103	0220.00	41304	\$0	\$65,625	\$81,738	91.43	NA	3,262	2,524	77.38	2,150	65.91	217	6.65	3,045	93.65	40	1.23	29.24	677	1,382	25	776	Neither
12	103	0221.01	41304	\$0	\$72,863	\$90,759	101.52	NA	2,244	845	37.66	472	21.03	210	9.36	2,034	90.64	41	1.83	11.78	577	885	5	496	Neither
12	103	0221.02	41304	\$0	\$76,594	\$95,408	106.72	NA	2,617	841	32.14	385	14.71	231	8.83	2,386	91.17	78	2.98	5.67	693	1,494	7	633	Neither
12	103	0222.00	41304	\$0	\$69,592	\$86,682	96.96	NA	4,090	1,536	37.56	790	19.32	426	10.42	3,664	89.58	102	2.49	10.04	1,250	1,867	10	1,010	Neither
12	103	0223.01	41304	\$0	\$73,036	\$90,973	101.76	NA	2,766	596	21.55	221	7.99	122	7.66	2,554	92.34	22	0.8	4.89	855	1,097	13	737	Neither
12	103	0223.02	41304	\$0	\$93,304	\$116,220	130	NA	3,743	647	17.29	177	4.73	262	7	3,481	93	63	1.68	6.43	1,174	1,485	20	868	Neither
12	103	0224.01	41304	\$0	\$115,625	\$144,023	161.1	NA	3,566	529	14.83	58	1.63	210	5.89	3,356	94.11	76	2.13	5.46	1,313	1,585	20	1,153	Neither
12	103	0224.02	41304	\$0	\$103,000	\$128,298	143.51	NA	5,061	798	15.77	92	1.82	372	7.35	4,689	92.65	89	1.76	4.72	1,662	2,405	35	1,118	Neither
12	103	0225.01	41304	\$0	\$60,203	\$74,989	83.88	NA	5,211	1,410	27.06	350	6.72	582	11.17	4,629	88.83	195	3.74	15.05	1,537	1,616	30	1,301	Neither
12	103	0225.02	41304	\$0	\$76,739	\$95,586	106.92	NA	3,501	1,047	29.91	352	10.42	505	14.42	2,996	85.58	135	3.86	9.57	945	1,302	15	680	Neither
12	103	0225.03	41304	\$0	\$75,823	\$94,442	105.64	NA	5,317	1,327	24.96	184	3.46	565	10.63	4,752	89.37	292	5.49	3.51	1,744	2,279	21	787	Neither
12	103	0226.01	41304	\$0	\$73,146	\$91,108	101.91	NA	3,407	876	25.71	167	4.9	497	11.95	3,000	88.05	165	4.84	7.41	1,253	1,317	12	441	Neither
12	103	0226.02	41304	\$0	\$101,154	\$126,003	140.94	NA	4,398	1,174	26.69	135	4.43	498	11.32	3,900	88.68	232	5.28	3.79	1,776	2,083	23	602	Neither
12	103	0227.00	41304	\$0	\$87,199	\$108,612	121.49	NA	4,115	1,324	32.17	360	8.75	488	11.86	3,677	88.14	342	8.31	6.61	1,469	1,756	15	644	Neither
12	103	0228.01	41304	\$0	\$60,500	\$75,355	82.29	NA	4,591	1,956	42.61	424	9.24	919	20	3,673	80	405	8.82	21.6	1,356	1,572	20	648	Neither
12	103	0228.02	41304	\$0	\$90,433	\$112,644	126	NA	3,077	1,086	35.29	127	4.13	476	15.47	2,601	84.53	365	11.86	4.99	1,308	1,464	13	450	Neither
12	103	0229.01	41304	\$0	\$85,313	\$106,270	118.87	NA	2,990	1,100	36.79	440	14.72	291	9.73	2,699	90.27	233	7.79	13.42	898	1,353	12	708	Neither
12	103	0229.02	41304	\$0	\$67,574	\$84,170	94.15	NA	2,601	1,285	49.4	290	11.15	424	16.3	2,177	83.7	418	16.07	10.32	1,010	1,214	21	520	Neither
12	103	0230.00	41304	\$0	\$44,817	\$55,821	62.44	NA	2,688	1,146	42.63	265	9.86	322	11.98	2,366	88.02	421	15.66	21.66	952	1,259	17	485	Neither
12	103	0231.00	41304	\$0	\$62,332	\$77,644	86.85	NA	2,755	908	32.96	230	8.35	266	9.66	2,489	90.34	225	8.17	5.6	795	1,337	9	337	Neither
12	103	0232.00	41304	\$0	\$94,769	\$118,044	132.04	NA	2,821	498	17.65	75	2.66	205	7.27	2,616	92.73	80	2.84	6.65	934	1,428	14	677	Neither
12	103	0233.00	41304	\$0	\$77,105	\$96,042	107.43	NA	2,314	572	24.72	138	5.96	242	10.46	2,072	89.54	66	2.85	13.26	528	1,000	9	486	Neither
12	103	0234.00	41304	\$0	\$93,750	\$116,774	130.62	NA	1,879	542	28.85	226	12.03	182	9.69	1,679	90.31	37	1.97	17.36	319	805	12	591	Neither
12	103	0235.01	41304	\$0	\$140,917	\$175,528	196.34	NA	2,171	591	27.22	147	6.77	195	8.98	1,976	91.02	64	2.95	5.76	506	1,017	5	479	Neither
12	103	0235.02	41304	\$0	\$0	\$0	0	NA	1,237	279	22.55	64	5.17	131	10.59	1,106	89.41	21	1.7	10.66	198	668	7	524	Neither
12	103	0236.01	41304	\$0	\$76,913	\$95,801	107.16	NA	2,164	343	15.85	57	2.63	171	7.9	1,993	92.1	44	2.03	7.64	391	520	4	472	Neither
12	103	0236.02	41304	\$0	\$168,295	\$209,634	234.49	NA	1,543	302	19.58	50	3.24	120	7.78	1,423	92.22	32	2.07	12.44	285	729	2	383	Neither
12	103	0237.00	41304	\$0	\$201,131	\$250,533	280.24	NA	2,453	331	13.49	49	2	153	6.24	2,300	93.76	39	1.59	3.14	868	1,434	6	690	Neither
12	103	0238.00	41304	\$0	\$147,679	\$183,949	205.76	NA	2,337	359	15.36	47	2.01	167	6.89	2,176	93.11	38	1.63	0.81	1,021	1,173	18	688	Neither
12	103	0239.00	41304	\$0	\$84,722	\$105,528	118.04	NA	2,054	340	16.47	52	2.04	195	8.96	1,879	91.04	80	1.94	5.22	620	1,063	12	868	Neither
12	103	0240.01	41304	\$0	\$174,564	\$217,448	243.23	NA	3,459	486	14.05	34	0.99	225	6.51	3,233	93.49	95	2.75	3.60	1,069	1,245	11	922	Neither
12	103	0240.02	41304	\$0	\$136,696	\$170,271	190.46	NA	3,224	828	15.85	62	1.19	403	6.71	4,821	92.29	126	2.41	2.67	2,728	2,329	12	863	Neither
12	103	0240.04	41304	\$0	\$137,250	\$170,960	191.23	NA	4,890	693	14.17	52	1.06	319	6.52	4,571	93.48	120	2.45	2.11	1,706	1,993	11	1,108	Neither
12	103	0240.05	41304	\$0	\$132,260	\$164,746	184.28	NA	3,130	582	18.59	64	2.04	257	8.21	2,873	91.79	78	2.49	3.79	1,228	1,446	8	662	Neither
12	103	0241.00	41304	\$0	\$81,050	\$100,959	112.93	NA	4,626	1,126	24.34	228	4.93	530	11.46	4,096	88.54	185	4	11.3	1,594	2,277	17	791	Neither
12	103	0242.01	41304	\$0	\$67,321	\$83,857	93.8	NA	2,769	782	28.24	168	6.07	300	10.83	2,469	89.17	165	5.96	12.28	872	1,211	14	402	Neither
12	103	0242.02	41304	\$0	\$87,162	\$108,567	121.44	NA	2,369	572	24.15	110	4.64	246	10.38	2,123	89.62	96	4.05	12.21	1,114	1,245	10	439	Neither
12	103	0243.01	41304	\$0	\$78,333	\$97,571	109.14	NA	3,853	1,018	26.42	180	4.67	369	9.58	3,484	90.42	251	6.51	6.8	1,265	1,754	17	530	Neither
12	103	0243.02	41304	\$0	\$85,156	\$106,073	118.65	NA	4,359	1,199	27.51														

12	103	0250.04	41304	\$0	\$66,159	\$82,409	92.18	NA	6,392	2,351	36.78	388	6.07	1,040	16.27	5,352	83.73	595	9.31	19.14	1,495	1,970	25	1,037	Neither	
12	103	0250.07	41304	\$0	\$81,979	\$102,113	114.22	NA	4,502	1,036	23.01	192	4.26	412	9.15	4,090	90.85	250	5.55	4.25	1,280	1,542	22	604	Neither	
12	103	0250.09	41304	\$0	\$70,223	\$87,469	97.84	NA	3,879	1,387	35.76	322	8.3	556	14.33	3,323	85.67	275	7.09	11.38	907	1,127	18	1,445	Neither	
12	103	0250.11	41304	\$0	\$104,688	\$130,399	145.86	NA	5,077	1,109	21.84	116	2.28	420	8.27	4,657	91.73	320	6.3	8.72	1,732	1,948	18	1,084	Neither	
12	103	0250.12	41304	\$0	\$103,898	\$129,415	144.76	NA	5,645	1,330	23.56	186	3.29	555	9.83	5,090	90.17	310	5.49	6.91	1,941	2,046	26	943	Neither	
12	103	0250.13	41304	\$0	\$84,856	\$105,698	118.23	NA	4,209	1,017	24.16	176	4.18	394	9.36	3,815	90.64	188	4.47	4.54	1,425	1,664	19	544	Neither	
12	103	0250.14	41304	\$0	\$75,000	\$93,423	104.5	NA	4,885	1,643	33.63	210	4.3	538	11.01	4,347	88.99	604	12.36	4.24	1,240	1,662	14	712	Neither	
12	103	0250.15	41304	\$0	\$60,469	\$75,320	84.23	NA	2,877	378	13.14	50	1.74	172	6.67	2,685	93.33	65	2.26	13.92	1,363	210	4	261	Neither	
12	103	0250.16	41304	\$0	\$85,421	\$103,910	116.23	NA	2,110	400	22.75	79	3.74	179	8.48	1,931	91.52	105	4.98	12.25	656	649	3	494	Neither	
12	103	0250.17	41304	\$0	\$45,750	\$59,226	65.13	NA	3,038	617	29.41	180	5.94	241	12.95	2,789	92.05	114	3.76	13.46	842	1,558	32	324	Neither	
12	103	0250.18	41304	\$0	\$47,938	\$59,719	66.79	NA	2,914	1,059	36.34	329	11.29	392	13.45	2,522	86.55	199	6.83	24.71	525	1,113	11	392	Neither	
12	103	0250.19	41304	\$0	\$41,741	\$51,995	58.16	NA	2,634	758	28.78	154	5.85	395	15	2,239	85	75	2.85	15.88	728	1,561	18	362	Neither	
12	103	0250.20	41304	\$0	\$47,813	\$59,558	66.62	NA	2,930	797	27.2	206	7.03	284	9.69	2,646	90.31	186	6.35	4.17	743	997	5	428	Neither	
12	103	0250.21	41304	\$0	\$83,906	\$104,518	116.91	NA	3,192	687	21.52	83	2.6	257	8.05	2,935	91.95	212	6.64	8.02	1,125	1,554	23	1,010	Neither	
12	103	0251.06	41304	\$0	\$61,275	\$76,321	85.37	NA	2,897	449	15.5	92	3.18	167	5.76	2,730	94.24	74	2.55	9.52	782	1,080	20	529	Neither	
12	103	0251.07	41304	\$0	\$89,398	\$111,357	124.56	NA	4,098	636	15.52	82	2	284	6.93	3,814	93.07	84	2.05	0	1,526	1,494	24	625	Neither	
12	103	0251.08	41304	\$0	\$82,250	\$102,452	114.6	NA	2,466	287	11.64	34	1.38	115	4.66	2,351	95.34	34	1.38	6.21	1,013	889	6	400	Neither	
12	103	0251.09	41304	\$0	\$50,648	\$63,090	70.57	NA	4,177	791	18.94	124	2.97	335	8.02	3,842	91.98	143	3.42	15.9	1,045	1,551	18	665	Neither	
12	103	0251.10	41304	\$0	\$77,535	\$96,579	108.03	NA	5,957	1,033	17.34	116	1.95	509	8.54	5,448	91.46	140	2.35	7.81	1,667	1,912	28	1,031	Neither	
12	103	0251.11	41304	\$0	\$70,000	\$87,192	97.53	NA	3,092	297	9.7	60	4.8	155	122	3.95	2,970	96.05	50	1.62	11.85	1,031	867	13	652	Neither
12	103	0251.12	41304	\$0	\$75,459	\$93,995	105.14	NA	3,466	533	15.38	58	1.67	253	7.3	3,213	92.7	79	2.28	6.46	1,049	1,441	16	769	Neither	
12	103	0251.13	41304	\$0	\$66,607	\$82,963	92.8	NA	2,913	458	15.72	62	2.13	218	7.48	2,695	92.52	49	1.54	6.58	1,001	1,203	16	593	Neither	
12	103	0251.14	41304	\$0	\$70,958	\$88,381	98.86	NA	3,243	521	16.07	52	1.6	224	6.91	3,019	93.09	86	2.65	11.64	1,197	1,544	22	486	Neither	
12	103	0251.15	41304	\$0	\$64,306	\$80,102	89.6	NA	3,124	616	19.72	127	4.07	284	9.09	2,840	90.91	37	1.18	9.97	746	1,248	8	355	Neither	
12	103	0251.16	41304	\$0	\$57,969	\$72,208	80.77	NA	2,049	387	18.89	48	2.34	145	7.08	1,904	92.92	55	2.68	17.13	581	883	16	324	Neither	
12	103	0251.19	41304	\$0	\$123,644	\$154,018	172.28	NA	5,686	982	17.27	153	2.69	435	7.65	5,251	92.35	123	2.16	4.83	1,765	1,997	35	925	Neither	
12	103	0251.20	41304	\$0	\$105,156	\$130,989	146.52	NA	3,510	489	13.93	25	0.71	294	5.81	3,205	94.19	85	2.42	1.93	1,325	1,467	18	561	Neither	
12	103	0251.21	41304	\$0	\$96,505	\$120,207	134.46	NA	4,846	750	15.48	56	1.16	295	6.09	4,557	93.91	163	3.36	5.3	1,890	1,916	17	761	Neither	
12	103	0251.22	41304	\$0	\$95,455	\$118,902	133	NA	5,167	631	10.97	290	5.61	487	9.39	4,877	94.39	84	1.63	2.99	1,885	1,979	13	994	Neither	
12	103	0251.23	41304	\$0	\$80,795	\$100,638	112.57	NA	1,892	221	11.68	118	0.95	105	5.55	1,787	94.45	21	1.11	4.43	567	661	7	326	Neither	
12	103	0252.04	41304	\$0	\$75,625	\$94,201	105.37	NA	3,414	556	16.29	107	3.13	212	6.21	3,202	93.79	72	2.11	15.27	1,168	1,202	15	840	Neither	
12	103	0252.05	41304	\$0	\$135,196	\$168,403	188.37	NA	3,795	457	12.04	28	0.74	194	5.11	3,601	94.89	74	1.95	6.67	1,872	1,940	12	753	Neither	
12	103	0252.07	41304	\$0	\$58,015	\$72,262	80.83	NA	6,758	2,446	36.19	1,161	17.18	214	10.57	6,044	89.43	124	1.83	2.3	2,093	2,966	19	783	Neither	
12	103	0252.08	41304	\$0	\$67,500	\$84,081	94.05	NA	1,545	207	13.4	28	1.81	112	7.25	1,433	92.75	15	0.97	11.3	709	436	10	305	Neither	
12	103	0252.09	41304	\$0	\$64,200	\$79,968	89.45	NA	4,280	954	22.29	264	6.17	444	10.37	3,836	89.63	47	1.1	7.42	931	1,204	20	744	Neither	
12	103	0252.10	41304	\$0	\$115,082	\$143,353	160.35	NA	2,965	325	10.96	21	0.71	152	5.13	2,813	94.87	49	1.65	4.77	1,146	1,275	21	1,072	Neither	
12	103	0252.11	41304	\$0	\$81,591	\$101,630	113.68	NA	2,537	298	11.75	46	1.81	123	4.85	2,514	29.15	26	1.02	10.31	482	625	21	579	Neither	
12	103	0253.03	41304	\$0	\$47,222	\$58,816	65.79	NA	5,090	1,083	21.28	245	4.81	459	9.02	4,631	90.98	165	3.24	10.64	1,235	1,323	10	799	Neither	
12	103	0253.05	41304	\$0	\$50,865	\$63,358	70.87	NA	3,176	884	27.83	245	9.32	426	13.41	2,750	86.59	25	0.79	8.56	676	1,320	6	449	Neither	
12	103	0253.07	41304	\$0	\$71,088	\$88,551	99.05	NA	4,389	2,160	49.21	1,241	28.28	570	12.99	3,819	87.01	99	2.26	11.13	1,044	1,548	26	628	Neither	
12	103	0253.09	41304	\$0	\$64,728	\$80,621	90.18	NA	2,276	412	18.1	32	4.7	192	8.44	2,084	91.56	32	1.41	10.81	766	1,330	7	244	Neither	
12	103	0253.10	41304	\$0	\$52,115	\$64,913	72.61	NA	1,222	193	15.79	35	2.86	98	8.02	1,222	1,124	91.98	17	1.39	8.64	655	1,008	3	182	Neither
12	103	0253.11	41304	\$0	\$61,809	\$76,991	86.12	NA	4,071	733	18.01	102	2.51	355	8.72	3,716	91.28	103	2.53	16.24	1,500	2,162	10	618	Neither	
12	103	0254.01	41304	\$0	\$80,096	\$99,770	111.6	NA	4,693	1,211	24.35	151	3.28	570	12.38	4,033	87.62	175	3.8	9.75	1,307	1,399	26	752	Neither	
12	103	0254.07	41304	\$0	\$71,442	\$88,989	99.54	NA	5,371	1,430	26.62	303	5.64	659	12.27	4,712	87.73	158	2.94	12.2	1,502	1,670	15	888	Neither	
12	103	0254.11	41304	\$0	\$52,298	\$65,137	72.86	NA	1,969	339	42.61	261	13.26	344	17.47	1,625	82.53	93	6.44	12.2	316	680	12	538	Neither	
12	103	0254.12	41304	\$0	\$81,382	\$101,371	113.39	NA	4,784	1,354	28.3	301	6.29	677	14.15	4,107	85.85	155	3.24	6.79	1,614	1,781	29	906	Neither	
12	103	0254.13	41304	\$0	\$67,115	\$83,598	93.51	NA	3,447	837	24.28	409	4.32	404	11.72	3,043	88.28	107	3.1	8.05	1,223	1,725	6	583	Neither	
12	103	0254.14	41304	\$0	\$52,339	\$65,190	72.92	NA	2,647	616	23.07	105	3.97	306	11.56	2,341	88.44	101	3.82	10.48	811	1,303	12	471	Neither	
12	103	0254.15	41304	\$0	\$44,549	\$55,491	62.07	NA	2,838	701	27.27	138	4.86	341	12.02	2,497	87.98	107	3.77	13.77	800	1,124	4	360	Neither	
12	103	0254.16	41304	\$0	\$51,799	\$64,520	72.17	NA	3,392	1,028	30.31	177	5.22	513	15.12	2,879	84.88	104	3.07	7.42	846	1,375	17	556	Neither	
12	103	0254.17	41304	\$0	\$52,394	\$65,262	73	NA	2,693	387	14.37	106	3.94	163	6.05	2,530	93.95	31	1.15	16.27	1,279	2,066	7	317	Neither	
12	103	0254.18	41304	\$0	\$54,955	\$68,454	76.57	NA	2,562	747	29.16	129	7.38	275												

12	103	0268.12	41304	\$0	\$69,500	\$86,566	96.83	NA	4,433	1,033	23.3	142	3.2	574	12.95	3,859	87.05	125	2.82	5.31	1,450	1,075	6	969	Neither
12	103	0268.13	41304	\$0	\$92,121	\$114,745	128.35	NA	3,297	841	25.51	66	2	493	14.95	2,804	85.05	148	4.49	7.39	1,135	1,248	8	1,310	Neither
12	103	0268.14	41304	\$0	\$84,099	\$104,759	117.18	NA	2,353	244	10.37	22	0.93	118	5.01	2,235	94.99	21	0.89	7.42	920	1,157	5	365	Neither
12	103	0268.15	41304	\$0	\$130,142	\$162,109	181.33	NA	4,724	808	17.1	61	1.29	361	7.64	4,363	92.36	163	3.45	3.62	1,749	2,031	15	1,204	Neither
12	103	0268.16	41304	\$0	\$96,008	\$119,590	133.77	NA	5,667	1,321	23.31	355	6.26	543	9.58	5,124	90.42	113	1.99	6.51	1,687	2,265	38	1,795	Neither
12	103	0268.17	41304	\$0	\$96,579	\$120,297	134.56	NA	5,187	1,154	22.25	188	3.62	526	10.14	4,661	89.86	205	3.95	6.11	1,776	2,139	23	1,108	Neither
12	103	0268.18	41304	\$0	\$47,690	\$59,397	66.44	NA	4,231	2,280	53.89	685	16.19	1,254	29.64	2,977	70.36	130	3.07	7.65	261	597	20	541	Neither
12	103	0268.19	41304	\$0	\$60,625	\$75,516	84.47	NA	2,388	926	38.78	242	10.13	519	21.73	1,869	78.27	68	2.85	21.15	470	805	4	771	Neither
12	103	0268.20	41304	\$0	\$61,250	\$76,294	85.94	NA	4,365	705	16.15	91	2.08	369	8.45	3,996	91.55	102	2.34	8.92	2,986	2,294	10	1,082	Neither
12	103	0268.21	41304	\$0	\$87,850	\$109,721	122.83	NA	2,733	668	24.44	80	2.93	356	13.03	2,377	86.97	71	2.6	7.59	683	978	13	566	Neither
12	103	0269.04	41304	\$0	\$59,528	\$74,148	82.94	NA	4,553	1,158	25.43	165	3.62	610	13.44	3,943	86.6	195	4.28	9.89	1,142	2,036	17	1,144	Neither
12	103	0269.08	41304	\$0	\$91,000	\$113,350	126.79	NA	4,012	489	12.19	60	1.5	208	5.18	3,804	94.82	75	1.87	7.6	1,706	1,613	20	734	Neither
12	103	0269.09	41304	\$0	\$62,139	\$77,403	86.58	NA	4,580	799	17.45	100	2.18	429	9.37	4,151	90.63	76	1.66	10.47	1,465	2,133	22	771	Neither
12	103	0269.11	41304	\$0	\$48,576	\$60,506	67.68	NA	3,993	562	14.07	85	2.13	271	6.79	3,722	93.21	66	1.65	4.88	1,890	851	10	506	Neither
12	103	0269.12	41304	\$0	\$45,968	\$57,252	64.04	NA	4,031	928	23.02	145	3.6	499	12.38	3,532	87.62	165	4.09	11.38	1,432	529	11	434	Neither
12	103	0269.13	41304	\$0	\$59,063	\$73,567	82.29	NA	3,254	655	20.13	143	4.39	315	9.68	2,939	90.32	96	2.95	18.04	1,271	483	2	482	Neither
12	103	0269.14	41304	\$0	\$58,681	\$73,093	81.76	NA	3,670	541	14.74	69	1.88	264	7.19	3,406	92.81	83	2.26	10.1	1,719	1,747	15	840	Neither
12	103	0269.15	41304	\$0	\$64,318	\$80,111	89.61	NA	2,817	570	20.23	124	4.54	269	9.55	2,548	90.45	49	1.74	7.28	568	850	6	273	Neither
12	103	0269.16	41304	\$0	\$66,970	\$83,419	93.31	NA	4,536	1,096	24.16	190	4.19	529	11.66	4,007	88.34	148	3.26	5.82	1,406	1,919	14	715	Neither
12	103	0269.17	41304	\$0	\$75,833	\$94,460	105.66	NA	1,226	194	15.82	47	3.83	95	7.75	1,131	92.25	18	1.47	5.8	408	433	0	257	Neither
12	103	0270.00	41304	\$0	\$69,219	\$86,217	96.44	NA	4,937	1,017	20.6	206	4.17	485	9.82	4,452	90.18	59	1.2	9.31	1,601	2,526	19	842	Neither
12	103	0271.05	41304	\$0	\$80,227	\$99,931	111.78	NA	3,394	396	11.67	49	1.44	174	5.13	3,220	94.87	45	1.33	9.21	1,336	1,932	16	592	Neither
12	103	0271.06	41304	\$0	\$74,940	\$93,343	104.41	NA	4,479	426	9.51	29	0.65	174	3.88	4,305	96.12	45	1	7.29	1,703	1,768	19	985	Neither
12	103	0271.07	41304	\$0	\$40,972	\$51,030	57.08	NA	1,555	382	24.57	110	7.07	151	9.71	1,404	90.29	19	1.22	27.94	472	952	8	303	Neither
12	103	0271.08	41304	\$0	\$73,594	\$91,671	102.54	NA	2,411	285	11.82	95	3.94	103	4.27	2,308	95.73	24	0.81	23.64	589	732	12	722	Neither
12	103	0272.02	41304	\$0	\$97,167	\$121,030	135.38	NA	6,372	647	10.15	25	0.39	292	4.58	6,080	95.42	60	0.94	5.09	2,121	2,913	35	1,622	Neither
12	103	0272.04	41304	\$0	\$90,093	\$112,224	125.53	NA	4,705	711	15.11	83	1.76	297	6.31	4,408	93.69	150	3.19	7.1	1,508	1,908	22	1,039	Neither
12	103	0272.06	41304	\$0	\$107,601	\$134,028	149.92	NA	6,619	1,077	16.27	80	1.21	307	7.69	6,110	92.31	147	2.22	3.2	1,926	2,517	40	1,680	Neither
12	103	0272.07	41304	\$0	\$89,387	\$111,339	124.54	NA	4,723	818	17.32	75	1.59	389	8.19	4,336	91.81	105	2.22	7.36	1,520	1,807	39	1,263	Neither
12	103	0272.08	41304	\$0	\$86,964	\$108,326	121.17	NA	6,844	1,151	16.82	95	1.39	575	8.4	6,269	91.6	157	2.29	1.78	1,988	2,471	33	1,396	Neither
12	103	0272.09	41304	\$0	\$55,375	\$68,972	77.15	NA	1,271	118	9.28	13	0.72	62	4.88	1,209	95.12	8	0.63	11.72	405	222	3	220	Neither
12	103	0272.10	41304	\$0	\$62,430	\$77,760	86.98	NA	4,599	497	10.81	35	0.76	213	4.63	4,386	95.37	35	0.76	23.07	1,818	2,275	15	787	Neither
12	103	0272.11	41304	\$0	\$77,321	\$96,311	107.73	NA	4,571	697	15.25	86	1.88	358	7.83	4,213	92.17	102	2.23	17.29	1,188	1,485	14	937	Neither
12	103	0272.12	41304	\$0	\$81,818	\$101,916	114	NA	3,563	715	20.07	119	3.34	373	10.47	3,190	89.53	67	1.88	11.79	778	861	12	539	Neither
12	103	0273.08	41304	\$0	\$83,198	\$103,632	115.92	NA	4,706	1,265	26.88	393	8.35	512	10.88	4,194	89.53	106	2.25	17.69	1,111	1,546	24	1,055	Neither
12	103	0273.09	41304	\$0	\$129,107	\$160,822	179.89	NA	2,092	300	14.34	14	0.67	126	6.02	1,966	93.98	99	4.73	7.67	873	950	15	559	Neither
12	103	0273.14	41304	\$0	\$74,472	\$92,761	103.76	NA	3,015	524	17.38	86	2.85	255	8.46	2,760	91.54	56	1.86	8.62	664	836	4	330	Neither
12	103	0273.16	41304	\$0	\$76,558	\$95,363	106.67	NA	3,917	511	13.05	53	1.35	224	5.72	3,693	94.28	116	2.96	6.16	1,590	1,665	8	614	Neither
12	103	0273.17	41304	\$0	\$81,346	\$101,326	113.34	NA	5,391	1,172	21.74	203	6.16	114	11.43	4,775	88.57	108	2	8.22	1,369	1,693	21	891	Neither
12	103	0273.18	41304	\$0	\$61,786	\$76,964	86.09	NA	3,785	810	21.4	113	2.99	438	11.57	3,347	88.43	112	2.96	4.97	1,555	1,498	13	678	Neither
12	103	0273.19	41304	\$0	\$61,189	\$76,214	85.25	NA	5,322	1,638	30.78	280	5.26	769	14.45	4,553	85.55	312	5.86	3.1	1,142	1,696	10	703	Neither
12	103	0273.20	41304	\$0	\$104,750	\$130,479	145.95	NA	4,623	1,334	28.86	205	4.43	695	15.03	3,928	84.97	235	5.08	9.99	1,214	1,717	34	1,423	Neither
12	103	0273.21	41304	\$0	\$115,931	\$144,408	161.53	NA	1,504	249	16.56	13	0.86	119	7.91	1,385	92.09	57	3.79	9.42	505	563	1	272	Neither
12	103	0273.22	41304	\$0	\$89,348	\$79,925	82.69	NA	2,715	807	29.72	174	6.41	369	13.59	2,946	86.41	111	4.09	11.48	640	704	12	813	Neither
12	103	0273.24	41304	\$0	\$90,300	\$112,483	125.82	NA	3,910	601	15.37	40	1.02	296	7.57	3,614	92.43	123	3.15	6.04	1,542	1,553	11	722	Neither
12	103	0273.25	41304	\$0	\$136,964	\$170,611	190.84	NA	3,923	559	15.43	50	1.38	251	6.93	3,372	93.07	129	3.56	3.18	1,299	1,345	3	704	Neither
12	103	0273.26	41304	\$0	\$72,950	\$90,866	101.64	NA	3,611	922	25.53	142	3.93	451	12.49	3,160	87.51	177	4.9	16.13	1,250	916	9	572	Neither
12	103	0273.27	41304	\$0	\$72,354	\$90,124	100.81	NA	4,895	1,672	34.16	229	4.68	949	19.39	3,946	80.61	282	5.76	13.56	1,320	1,551	34	1,815	Neither
12	103	0273.28	41304	\$0	\$154,000	\$191,826	214.57	NA	4,605	824	17.89	64	1.39	285	6.19	4,320	93.81	282	6.12	8.42	1,614	1,734	10	1,101	Neither
12	103	0273.29	41304	\$0	\$131,071	\$163,262	182.62	NA	3,925	640	16.31	62	1.58	270	6.88	3,655	93.12	134	3.41	5.46	1,292	1,320	10	707	Neither
12	103	0273.30	41304	\$0	\$57,372	\$71,457	79.93	NA	2,920	235	10.13	28	1.21	137	5.91	2,183	94.09	39	1.68	9.33	839	796	5	403	Neither
12	103	0273.31	41304	\$0	\$65,547	\$81,649	91.33	NA	2,922	350	11.98	22	0.75	180	6.16	2,742	93.84	54	1.85	13.56	1,643	1,912	3	267	Neither
12	103	0273.32	41304	\$0	\$88,103	\$109,738	122.75	NA	2,858	448	15.68	42	1.47	215	7.										



FACILITY-BASED ASSESSMENT AREA:

WEST PALM BEACH-BOCA RATON-DELRAY BEACH, FL MD

Description: Palm Beach County

Total Census Tracts in Facility-Based Assessment Area: 373

Palm Beach County – 373

All census tracts in Palm Beach County are included in this Facility-Based Assessment Area.

Note: This Facility-Based Assessment Area was not determined on the basis of race, color, national origin, religion, sex, handicap, familial status (having children under 18), age, marital status or the receipt of income derived from public assistance.

Sources: 2020 Census Data with 2020 ACS-5 Updates and 2023 FFIEC/ACS-1 Updates

Assessment Set: 2024 BANKUNITED FACILITY-BASED ASSESSMENT AREAS

Assessment Area: WEST PALM BEACH-BOCA RATON-DELRAY BEACH, FL MD

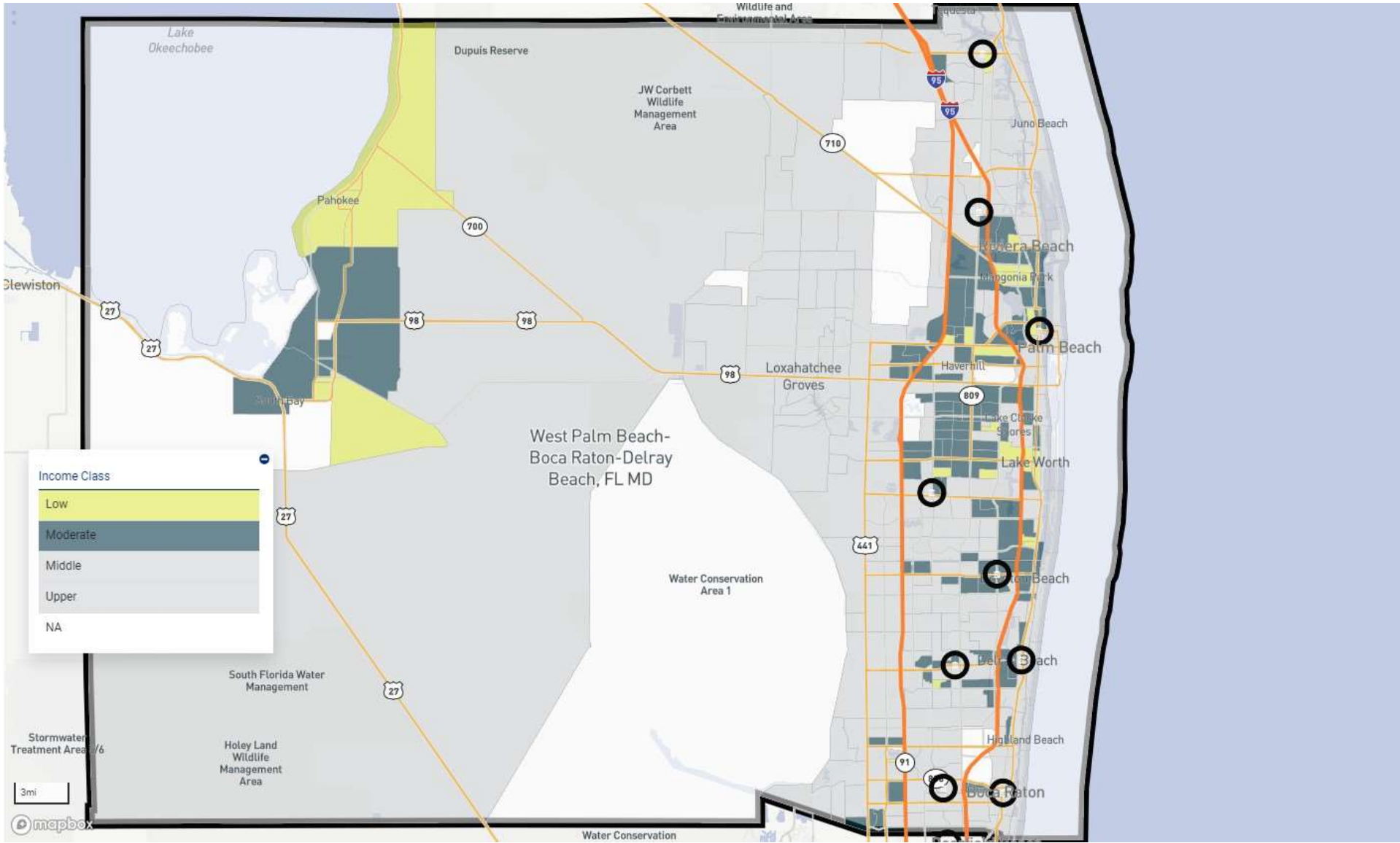

Facility-Based Assessment Area: WEST PALM BEACH-BOCA RATON-DELRAY BEACH, FL MD



BankUnited has three branches located in LMI Census Tracts: West Palm Beach/Dixie Highway, Boynton Beach/Oakwood Plaza, and Lake Worth/Lantana Plaza.

TRACTS DEMOGRAPHICS REPORT

MSA: WEST PALM BEACH-BOCA RATON-DELRAY BEACH, FL MD

State: Florida

County: Palm Beach County

State	County	Census Tract	MSA	MSA/MD MFI	Base Tract MFI	Tract MFI	Tract MFI %	LMI	Population	Minority	Minority %	Black	Black %	Hispanic	Hispanic %	Non-Hispanic	Non-Hispanic %	Asian	Asian %	Poverty %	Owner Occ Units	1-4 Family Units	Farm Count	Non Farm Count	Distressed/ Underserved
12	099	0001.02	48424	\$98,300	\$94,083	\$115,915	117.92	MIDDLE	3,268	444	13.59	47	1.44	250	7.65	3,018	92.35	40	1.22	12.72	1,179	726	18	1,544	Neither
12	099	0001.03	48424	\$98,300	\$108,125	\$133,216	135.52	UPPER	2,350	230	9.79	7	0.35	136	5.79	2,214	94.21	19	0.81	6.94	663	814	12	678	Neither
12	099	0001.04	48424	\$98,300	\$86,090	\$106,066	107.9	MIDDLE	4,654	718	15.43	30	0.64	409	8.79	4,245	91.21	63	1.35	10.35	1,952	2,044	43	1,445	Neither
12	099	0002.02	48424	\$98,300	\$98,235	\$121,027	123.12	UPPER	6,070	2,845	46.87	58	0.96	2,575	42.42	3,495	57.58	78	1.29	16.81	1,794	2,779	94	1,967	Neither
12	099	0002.04	48424	\$98,300	\$68,674	\$84,607	86.07	MIDDLE	3,870	1,083	27.98	69	1.78	779	20.13	3,091	79.87	97	2.51	8.05	1,225	1,318	57	1,565	Neither
12	099	0002.08	48424	\$98,300	\$119,792	\$147,588	150.14	UPPER	4,157	809	19.46	50	1.2	446	10.73	3,711	89.27	126	3.03	5.84	1,743	2,101	17	1,021	Neither
12	099	0002.10	48424	\$98,300	\$119,207	\$146,870	149.41	UPPER	6,380	2,312	36.24	569	8.92	1,164	18.24	5,216	81.76	263	4.12	7.6	1,751	2,045	47	1,502	Neither
12	099	0002.11	48424	\$98,300	\$180,536	\$222,423	226.27	UPPER	3,962	510	12.87	14	0.35	304	7.67	3,658	92.33	39	0.98	2.91	1,334	1,428	18	1,089	Neither
12	099	0002.13	48424	\$98,300	\$62,078	\$76,477	77.8	MODERATE	3,014	1,309	43.43	124	8.43	934	30.99	2,080	69.01	50	1.66	7.74	860	857	47	1,151	Neither
12	099	0002.14	48424	\$98,300	\$134,078	\$165,183	168.04	UPPER	6,323	1,608	25.43	252	1.93	815	12.89	5,508	87.11	390	6.17	2.43	2,334	2,538	23	1,241	Neither
12	099	0002.16	48424	\$98,300	\$78,800	\$97,081	98.76	MIDDLE	2,789	736	26.39	66	2.37	472	16.92	2,317	83.08	106	3.8	14.64	598	829	16	659	Neither
12	099	0002.17	48424	\$98,300	\$103,861	\$127,957	130.17	UPPER	4,548	988	21.72	53	1.17	647	14.23	3,901	85.77	43	2.66	3.08	1,930	2,286	28	915	Neither
12	099	0002.18	48424	\$98,300	\$0	\$0	0	NA	3,256	888	27.27	105	3.27	444	13.64	2,812	86.36	175	5.37	4.54	883	865	6	1,086	Neither
12	099	0002.19	48424	\$98,300	\$105,982	\$130,572	132.83	UPPER	7,971	1,975	24.78	267	3.35	980	12.29	6,991	87.71	390	4.89	4.33	2,093	2,760	19	1,867	Neither
12	099	0002.20	48424	\$98,300	\$128,958	\$158,882	161.63	UPPER	5,371	1,105	20.57	54	1.01	609	11.34	4,762	88.66	233	4.34	4.41	1,602	1,879	7	1,061	Neither
12	099	0002.21	48424	\$98,300	\$99,622	\$122,737	124.86	UPPER	6,238	1,573	25.22	154	2.47	750	12.02	5,488	87.98	361	5.79	7.58	979	1,254	23	2,791	Neither
12	099	0002.22	48424	\$98,300	\$38,703	\$47,676	48.5	LOW	2,532	1,739	68.68	58	2.29	1,584	62.56	948	37.44	46	1.82	26.85	266	763	35	863	Neither
12	099	0002.23	48424	\$98,300	\$128,591	\$158,430	161.17	UPPER	2,846	496	17.43	51	1.79	252	8.85	2,594	91.15	76	2.67	9.67	1,171	1,196	7	1,163	Neither
12	099	0003.01	48424	\$98,300	\$151,771	\$186,986	190.22	UPPER	4,181	313	7.49	11	0.26	178	4.26	4,003	95.74	39	0.93	4.95	1,715	2,385	22	1,922	Neither
12	099	0003.03	48424	\$98,300	\$250,001	\$308,013	313.34	UPPER	5,106	581	11.38	50	0.98	322	6.31	4,784	93.69	78	1.53	1.44	2,145	2,747	27	1,686	Neither
12	099	0003.04	48424	\$98,300	\$64,808	\$79,839	81.22	MIDDLE	6,198	2,073	33.45	416	6.71	1,132	18.26	5,066	81.74	297	4.79	15.69	1,198	1,522	34	2,480	Neither
12	099	0004.05	48424	\$98,300	\$134,231	\$165,380	168.24	UPPER	2,534	167	6.59	13	0.51	98	3.87	2,436	96.13	16	0.63	4.85	1,300	1,818	6	621	Neither
12	099	0004.06	48424	\$98,300	\$96,563	\$118,963	121.02	UPPER	2,415	192	7.95	7	0.29	111	4.6	2,304	95.4	18	0.75	6.43	1,157	1,325	6	895	Neither
12	099	0004.07	48424	\$98,300	\$123,889	\$152,630	155.27	UPPER	1,543	80	5.18	6	0.39	35	2.27	1,508	97.73	14	0.91	8.15	1,118	1,620	17	1,291	Neither
12	099	0004.08	48424	\$98,300	\$101,250	\$124,743	126.92	UPPER	3,525	272	7.72	14	0.4	172	4.88	3,353	95.12	17	0.48	9.54	1,567	1,602	11	1,166	Neither
12	099	0004.10	48424	\$98,300	\$128,586	\$158,420	161.16	UPPER	4,101	442	10.78	25	0.61	242	5.9	3,859	94.11	82	2	2.76	1,630	1,093	16	1,564	Neither
12	099	0005.05	48424	\$98,300	\$85,833	\$105,751	107.58	MIDDLE	3,120	290	9.29	36	1.15	152	4.87	2,968	95.13	37	1.19	3.39	1,511	214	5	808	Neither
12	099	0005.07	48424	\$98,300	\$250,001	\$308,013	313.34	UPPER	1,226	154	13.61	65	4.9	69	5.77	1,276	96.23	17	1.28	8.53	341	625	13	785	Neither
12	099	0005.09	48424	\$98,300	\$114,813	\$141,454	143.9	UPPER	2,603	290	11.14	33	1.27	124	4.76	2,479	95.24	68	2.61	5.68	756	94	4	739	Neither
12	099	0005.12	48424	\$98,300	\$116,447	\$143,469	145.95	UPPER	1,512	180	11.9	35	2.31	82	5.42	1,430	94.58	23	1.52	6.78	465	720	7	499	Neither
12	099	0005.13	48424	\$98,300	\$105,000	\$129,363	131.6	UPPER	1,506	188	12.48	31	2.06	79	5.25	1,427	94.75	23	1.53	7.57	423	624	3	493	Neither
12	099	0006.00	48424	\$98,300	\$120,172	\$148,050	150.61	UPPER	1,693	531	31.36	37	2.19	405	23.92	1,288	76.08	23	1.36	10.78	382	794	17	1,172	Neither
12	099	0007.02	48424	\$98,300	\$103,750	\$127,819	130.03	UPPER	2,936	567	19.31	97	3.3	298	10.15	2,638	89.85	50	1.7	6.81	1,104	1,142	18	1,268	Neither
12	099	0007.03	48424	\$98,300	\$125,645	\$154,793	157.47	UPPER	4,031	842	20.89	126	3.13	454	11.26	3,577	88.74	81	2.01	1.82	1,005	1,322	27	2,160	Neither
12	099	0008.03	48424	\$98,300	\$110,560	\$136,214	138.57	UPPER	3,305	574	17.37	95	2.87	296	8.96	3,009	91.04	89	2.69	8.71	1,221	1,504	11	1,682	Neither
12	099	0008.05	48424	\$98,300	\$85,091	\$104,837	106.65	MIDDLE	5,464	1,616	29.58	298	5.45	783	14.33	4,681	85.67	326	5.97	6.33	1,541	2,356	23	1,261	Neither
12	099	0009.02	48424	\$98,300	\$88,477	\$109,005	110.89	MIDDLE	2,697	805	29.85	196	7.27	337	12.5	2,360	87.5	158	5.86	7.08	887	1,039	28	1,127	Neither
12	099	0009.03	48424	\$98,300	\$91,382	\$112,583	114.53	MIDDLE	5,357	2,364	44.13	717	13.48	1,060	19.79	4,297	80.21	317	5.92	13.48	1,285	2,221	34	1,306	Neither
12	099	0009.04	48424	\$98,300	\$105,625	\$130,130	132.38	UPPER	4,406	1,338	30.37	295	6.7	665	15.09	3,741	84.91	235	5.33	4.4	1,405	1,531	34	1,837	Neither
12	099	0009.05	48424	\$98,300	\$103,409	\$127,397	129.6	UPPER	3,104	1,289	32.93	224	5.72	637	16.27	3,277	83.73	328	8.38	12.41	1,159	1,705	14	1,031	Neither
12	099	0010.02	48424	\$98,300	\$57,847	\$71,268	72.5	MODERATE	6,996	6,250	89.34	5,014	71.67	735	10.51	6,261	89.49	330	4.72	23.76	1,041	1,748	23	1,974	Neither
12	099	0010.03	48424	\$98,300	\$93,563	\$115,267	117.26	MIDDLE	4,607	2,002	43.46	766	14.2	3,953	85.8	436	9.3	8.9	9.9	1,378	1,582	30	1,737	Neither	
12	099	0010.04	48424	\$98,300	\$58,977	\$72,654	73.91	MODERATE	5,675	3,131	55.17	1,032	18.19	1,706	30.06	3,969	69.94	228	4.02	18.85	1,405	2,192	45	2,144	Neither
12	099	0011.01	48424	\$98,300	\$68,832	\$84,803	86.27	MIDDLE	6,695	4,994	74.59	3,934	58.76	685	10.23	6,010	89.77	192	2.87	16.23	1,161	1,702	30	1,981	Neither
12	099	0011.02	48424	\$98,300	\$122,609	\$151,156	153.78	UPPER	2,637	458	17.37	80	3.03	232	8.8	2,405	91.2	49	1.86	12.25	946	218	3	778	Neither
12	099	0012.00	48424	\$98,300	\$65,788	\$81,048	82.45	MIDDLE	4,839	3,828	79.11	2,966	61.29	713	14.7	4,839	41.26	44	0.91	9.23	935	1,572	24	989	Neither
12	099	0013.01	48424	\$98,300	\$50,607	\$62,342	63.42	MODERATE	6,774	5,986	88.37	4,640	69.57	867	12.8	5,907	87.2	284	4.19	27.17	816	1,722	27	1,906	Neither
12	099	0013.02	48424	\$98,300	\$39,608	\$48,796	49.64	LOW	5,212	5,087	97.6	4,696	90.1	228	4.37	4,984	95.63	9	0.17	33.9	860	1,779	23	819	Neither
12	099	0014.02	48424	\$98,300	\$38,194	\$47,056	47.87	LOW	2,777	2,538	91.39	2,208	79.51	275	9.9	2,502	90.1	2	0.07	28.35	152	481	13	1,271	Neither
12	099	0014.03	48424	\$																					

12	099	0028.00	48424	\$98,300	\$69,244	\$85,305	86.78	MIDDLE	3,234	1,622	50.15	312	9.65	1,131	34.97	2,103	65.03	45	1.39	17.12	503	1,331	21	1,388	Neither	
12	099	0029.00	48424	\$98,300	\$32,622	\$40,185	40.88	LOW	6,079	5,671	93.29	1,703	28.01	3,765	61.93	2,314	38.07	90	1.48	38.02	338	1,073	37	1,828	Neither	
12	099	0030.00	48424	\$98,300	\$52,938	\$65,222	66.35	MODERATE	5,953	4,903	82.36	938	15.76	3,757	63.11	2,196	36.89	63	1.06	20.28	943	1,428	63	1,985	Neither	
12	099	0031.00	48424	\$98,300	\$92,254	\$113,654	115.62	MIDDLE	7,089	5,319	75.03	1,823	25.72	3,231	45.58	3,858	54.42	116	1.64	14.17	1,698	2,304	37	1,163	Neither	
12	099	0031.02	48424	\$98,300	\$47,549	\$58,577	59.59	MODERATE	6,661	5,601	84.09	2,983	44.78	2,368	35.55	4,293	64.45	99	1.49	23.31	427	1,468	32	1,138	Neither	
12	099	0032.00	48424	\$98,300	\$61,700	\$76,025	77.34	MODERATE	5,313	4,294	80.82	1,459	27.46	2,457	46.25	2,856	53.75	238	4.48	23.42	738	1,312	39	1,343	Neither	
12	099	0032.02	48424	\$98,300	\$76,136	\$93,798	95.42	MIDDLE	6,146	5,122	83.34	2,695	43.85	2,006	32.64	4,140	67.36	199	3.24	10.8	1,232	2,014	23	1,348	Neither	
12	099	0033.00	48424	\$98,300	\$80,927	\$99,706	101.43	MIDDLE	4,161	3,330	80.03	410	9.85	2,810	67.53	1,351	32.47	33	0.79	11.99	889	1,510	37	950	Neither	
12	099	0034.00	48424	\$98,300	\$111,451	\$137,303	139.68	UPPER	3,985	1,583	39.72	158	3.96	1,251	31.39	2,734	68.61	51	1.28	10.84	862	1,899	19	1,627	Neither	
12	099	0035.07	48424	\$98,300	\$250,001	\$308,263	313.34	UPPER	2,495	229	9.18	7	0.28	148	5.93	1,507	94.07	18	0.72	4.13	1,015	1,363	12	1,083	Neither	
12	099	0035.12	48424	\$98,300	\$104,188	\$128,360	130.58	UPPER	96	96	7.06	4	0.31	49	3.84	1,226	96.16	18	1.41	4.07	850	235	12	1,467	Neither	
12	099	0035.13	48424	\$98,300	\$250,001	\$308,013	313.34	UPPER	1,714	110	6.42	4	0.23	62	3.62	1,652	96.38	20	1.17	4.16	827	786	15	2,195	Neither	
12	099	0035.14	48424	\$98,300	\$0	\$0	0	NA	2,500	220	8.8	28	1.12	100	5.4	2,400	96	48	1.92	4.15	1,259	643	11	1,022	Neither	
12	099	0036.00	48424	\$98,300	\$115,110	\$141,817	144.27	UPPER	5,388	2,377	44.12	231	4.29	1,924	35.71	3,464	64.29	82	1.52	25.27	1,289	2,205	39	1,801	Neither	
12	099	0037.00	48424	\$98,300	\$53,750	\$66,215	67.36	MODERATE	5,837	4,395	75.3	228	3.91	3,965	67.93	1,872	32.07	88	1.51	19.48	1,348	2,138	38	1,347	Neither	
12	099	0038.01	48424	\$98,300	\$61,667	\$75,976	77.29	MODERATE	2,949	2,066	70.06	229	1.98	6.38	1,804	61.17	1,145	38.83	29	0.98	10.47	857	1,027	31	738	Neither
12	099	0038.02	48424	\$98,300	\$63,797	\$78,601	79.96	MODERATE	4,744	3,646	76.85	1,172	24.7	2,354	49.62	2,390	50.38	56	1.18	19.72	329	1,002	16	1,077	Neither	
12	099	0039.01	48424	\$98,300	\$66,204	\$81,560	82.97	MIDDLE	4,511	3,151	69.85	624	13.83	2,300	59.99	2,211	49.01	98	2.17	13.5	840	1,553	25	1,026	Neither	
12	099	0039.02	48424	\$98,300	\$60,014	\$73,931	75.21	MODERATE	6,274	4,939	78.72	1,480	23.59	3,190	50.84	3,084	49.16	116	1.85	12.9	1,113	1,788	24	1,211	Neither	
12	099	0040.05	48424	\$98,300	\$54,661	\$67,345	68.51	MODERATE	4,359	3,395	77.88	1,484	34.04	1,575	36.13	2,784	63.87	215	4.93	13.79	947	1,226	12	720	Neither	
12	099	0040.07	48424	\$98,300	\$41,549	\$51,185	52.07	MODERATE	6,118	5,390	88.1	800	13.08	4,448	72.7	1,670	27.3	89	1.45	25.48	999	1,296	24	796	Neither	
12	099	0040.08	48424	\$98,300	\$46,538	\$57,329	58.32	MODERATE	6,262	5,420	86.55	1,867	29.81	3,280	52.38	2,982	47.62	150	2.4	14.74	795	1,080	18	954	Neither	
12	099	0040.09	48424	\$98,300	\$52,068	\$64,151	65.26	MODERATE	4,184	3,766	90.01	359	8.58	3,278	78.35	906	21.65	84	2.01	12.92	566	1,121	24	882	Neither	
12	099	0040.10	48424	\$98,300	\$52,549	\$64,740	65.86	MODERATE	3,439	2,831	82.32	404	11.75	2,279	66.27	1,160	33.73	121	3.52	6.41	344	883	17	532	Neither	
12	099	0040.11	48424	\$98,300	\$52,560	\$64,858	65.98	MODERATE	6,031	5,065	83.98	910	15.09	3,985	66.08	2,046	33.92	81	1.34	17.55	1,311	1,567	27	774	Neither	
12	099	0040.12	48424	\$98,300	\$40,372	\$49,740	50	MODERATE	4,452	2,614	58.72	524	11.77	1,905	42.79	2,547	57.21	108	2.43	15.48	1,641	1,603	2	528	Neither	
12	099	0040.13	48424	\$98,300	\$60,402	\$74,413	75.7	MODERATE	3,555	2,193	61.51	242	6.79	1,800	50.49	1,765	49.51	47	1.32	18.75	1,281	1,171	2	351	Neither	
12	099	0041.01	48424	\$98,300	\$57,392	\$70,707	71.93	MODERATE	5,808	4,051	72.6	835	9.59	3,329	59.66	2,251	40.34	79	1.42	7.05	1,150	1,589	31	1,246	Neither	
12	099	0041.02	48424	\$98,300	\$49,286	\$60,720	61.77	MODERATE	3,680	2,980	82.59	358	9.92	2,455	68.04	1,153	31.96	92	2.55	28.35	983	802	18	777	Neither	
12	099	0042.03	48424	\$98,300	\$52,628	\$64,839	65.96	MODERATE	3,735	2,191	58.66	261	6.99	1,813	48.54	1,922	51.46	53	1.42	15.79	1,127	724	14	951	Neither	
12	099	0042.04	48424	\$98,300	\$51,694	\$63,689	64.79	MODERATE	3,261	2,617	80.25	618	18.95	1,840	56.42	1,421	43.58	92	2.82	20.42	381	511	8	495	Neither	
12	099	0042.05	48424	\$98,300	\$76,949	\$94,801	96.44	MIDDLE	5,475	4,273	78.05	389	7.11	3,746	68.42	1,729	31.58	80	1.46	3.63	1,118	1,525	32	1,087	Neither	
12	099	0042.06	48424	\$98,300	\$65,139	\$80,252	81.64	MIDDLE	2,540	1,962	77.24	431	16.97	1,414	55.67	1,126	44.33	54	2.13	7.79	521	554	3	301	Neither	
12	099	0042.07	48424	\$98,300	\$36,928	\$45,493	46.28	LOW	2,450	1,625	66.33	205	8.37	1,337	54.57	1,113	45.43	19	0.78	7.94	588	390	10	701	Neither	
12	099	0043.00	48424	\$98,300	\$102,308	\$126,040	128.22	UPPER	1,402	3,295	49.49	319	4.79	2,664	40.01	3,994	59.99	99	1.49	5.3	1,829	2,401	49	2,284	Neither	
12	099	0044.01	48424	\$98,300	\$74,432	\$91,704	93.29	MIDDLE	3,959	2,783	70.3	730	18.44	1,828	46.17	1,211	53.83	80	2.02	17.53	762	1,181	26	639	Neither	
12	099	0044.02	48424	\$98,300	\$37,104	\$45,710	46.5	LOW	5,536	4,497	81.23	998	18.03	3,332	60.19	2,204	39.81	61	1.1	34.27	358	922	40	535	Neither	
12	099	0045.00	48424	\$98,300	\$35,300	\$43,488	44.24	LOW	7,652	6,464	84.47	1,727	22.57	4,568	59.7	3,084	40.3	104	1.36	26.05	676	1,314	32	1,837	Neither	
12	099	0046.01	48424	\$98,300	\$63,008	\$77,628	78.97	MODERATE	4,284	3,359	78.41	417	9.73	2,725	63.61	1,559	36.39	154	3.59	10.4	635	1,035	26	1,061	Neither	
12	099	0046.02	48424	\$98,300	\$46,847	\$57,712	58.71	MODERATE	5,318	4,480	84.24	855	16.08	3,431	64.52	1,887	35.48	67	1.26	20.29	506	1,440	40	1,146	Neither	
12	099	0047.02	48424	\$98,300	\$50,236	\$61,890	62.96	MODERATE	7,317	5,951	81.33	1,101	15.05	4,587	62.69	2,730	37.31	160	2.19	15.17	1,055	1,876	57	997	Neither	
12	099	0047.04	48424	\$98,300	\$41,224	\$50,782	51.66	MODERATE	7,266	6,161	84.79	928	12.77	5,003	68.85	2,263	31.15	136	1.87	25.71	816	1,878	48	1,448	Neither	
12	099	0047.05	48424	\$98,300	\$46,628	\$57,447	58.44	MODERATE	5,878	4,757	80.93	724	13.17	3,770	64.14	2,108	35.86	143	2.43	23.05	1,035	1,462	21	681	Neither	
12	099	0047.06	48424	\$98,300	\$52,045	\$64,321	65.23	MODERATE	2,701	1,751	64.83	651	24.11	1,903	23.43	1,798	66.57	107	3.96	16.74	750	1,235	10	1,039	Neither	
12	099	0048.10	48424	\$98,300	\$47,802	\$58,892	59.91	MODERATE	4,447	1,906	38.53	371	7.5	1,246	25.19	3,701	74.81	94	1.9	8.18	1,851	1,497	19	990	Neither	
12	099	0048.13	48424	\$98,300	\$70,688	\$87,084	88.59	MIDDLE	6,655	5,067	76.14	2,583	38.81	1,699	25.93	4,956	74.47	494	7.42	19.73	1,314	1,761	29	1,374	Neither	
12	099	0048.15	48424	\$98,300	\$70,885	\$86,347	87.84	MIDDLE	8,011	5,709	71.26	2,246	28.04	2,816	35.15	5,195	64.85	372	4.64	8.34	1,360	1,489	16	1,463	Neither	
12	099	0048.16	48424	\$98,300	\$63,079	\$77,716	79.06	MODERATE	3,526	1,444	40.95	311	7.92	965	27.37	2,561	72.63	82	2.33	8.22	1,281	938	7	600	Neither	
12	099	0048.17	48424	\$98,300	\$42,750	\$52,669	53.58	MODERATE	4,388	1,975	45.01	286	6.52	1,516	34.55	2,872	65.45	64	1.46	16.49	1,774	1,149	17	903	Neither	
12	099	0048.18	48424	\$98,300	\$38,137	\$46,978	47.79	LOW	2,980	1,354	45.44	490	16.44	773	25.94	2,207	74.06	57	1.91	25.51	1,077	730	5	358	Neither	
12	099	0048.19	48424	\$98,300	\$42,516	\$5																				

12	099	0059.21	48424	\$98,300	\$92,603	\$114,087	116.06	MIDDLE	7,576	2,496	32.95	704	9.29	1,203	15.88	6,373	84.12	259	3.42	6.48	2,667	2,934	33	1,404	Neither
12	099	0059.22	48424	\$98,300	\$70,772	\$87,192	88.7	MIDDLE	5,588	1,920	34.36	601	10.76	863	15.44	4,725	84.56	175	3.13	4.96	2,160	1,757	12	944	Neither
12	099	0059.23	48424	\$98,300	\$76,998	\$76,998	78.33	MODERATE	3,382	576	17.03	174	5.14	236	6.98	3,146	93.02	107	3.16	6.67	1,843	2,263	12	824	Neither
12	099	0059.26	48424	\$98,300	\$75,438	\$92,943	94.55	MIDDLE	4,505	967	21.47	442	9.81	411	9.12	4,094	90.88	40	0.89	4.1	2,088	2,614	4	598	Neither
12	099	0059.30	48424	\$98,300	\$72,099	\$88,824	90.36	MIDDLE	3,821	1,001	26.22	331	8.66	472	12.35	3,349	87.65	84	2.2	2.94	1,678	2,152	10	549	Neither
12	099	0059.31	48424	\$98,300	\$69,146	\$85,187	86.66	MIDDLE	2,920	506	17.33	105	3.6	303	10.38	2,617	89.62	51	1.75	5.88	1,403	872	17	807	Neither
12	099	0059.33	48424	\$98,300	\$48,205	\$59,383	60.41	MODERATE	2,922	345	11.81	88	3.01	178	6.09	2,744	93.91	20	0.68	9.86	1,479	187	2	227	Neither
12	099	0059.34	48424	\$98,300	\$108,750	\$133,983	136.3	UPPER	5,003	1,214	24.27	266	5.32	628	12.55	4,375	87.45	131	2.62	6.11	1,743	1,887	11	1,022	Neither
12	099	0059.36	48424	\$98,300	\$46,373	\$57,132	58.12	MODERATE	3,144	960	30.53	308	9.8	426	13.53	2,718	86.45	136	4.33	11.27	1,188	1,635	12	789	Neither
12	099	0059.37	48424	\$98,300	\$244,712	\$304,426	306.71	UPPER	1,651	139	8.96	12	0.77	55	3.55	1,476	96.45	30	1.33	3.72	644	833	3	577	Neither
12	099	0059.38	48424	\$98,300	\$76,332	\$94,044	95.67	MIDDLE	4,116	695	16.89	188	4.57	375	9.81	3,741	90.89	57	1.38	11.35	1,918	2,130	7	881	Neither
12	099	0059.39	48424	\$98,300	\$54,125	\$66,677	67.83	MODERATE	1,350	258	19.11	47	3.48	143	10.59	1,207	89.41	14	1.04	10.46	712	880	2	267	Neither
12	099	0059.40	48424	\$98,300	\$64,333	\$79,259	80.63	MODERATE	2,135	513	24.03	114	5.34	274	12.83	1,861	87.17	17	0.8	16.77	988	555	0	169	Neither
12	099	0059.42	48424	\$98,300	\$198,352	\$244,374	248.6	UPPER	2,515	380	15.11	31	1.22	173	6.88	2,342	93.12	89	3.54	3.22	937	1,258	7	732	Neither
12	099	0059.43	48424	\$98,300	\$46,620	\$57,437	58.43	MODERATE	2,281	427	18.72	106	4.65	237	10.39	2,044	89.61	17	0.75	13.16	1,128	450	2	154	Neither
12	099	0059.44	48424	\$98,300	\$38,490	\$47,420	48.24	LOW	2,264	455	20.1	89	3.93	276	12.19	1,988	87.81	30	1.33	11.83	1,479	399	1	130	Neither
12	099	0059.45	48424	\$98,300	\$71,611	\$88,224	89.75	MIDDLE	4,313	443	10.27	104	2.41	206	4.78	4,107	95.22	59	1.37	7.44	2,388	2,633	5	690	Neither
12	099	0059.46	48424	\$98,300	\$110,135	\$135,683	138.03	UPPER	8,087	3,327	41.14	980	12.12	1,525	18.86	6,562	81.14	472	5.84	9.9	2,348	2,811	42	1,924	Neither
12	099	0059.47	48424	\$98,300	\$89,398	\$110,135	112.04	MIDDLE	4,253	161	3.79	21	0.49	68	1.6	4,185	98.4	29	0.68	4.5	2,495	2,907	0	487	Neither
12	099	0059.49	48424	\$98,300	\$102,806	\$126,660	128.85	UPPER	3,404	655	19.24	188	5.52	293	8.61	3,111	91.39	86	2.53	2.14	1,405	1,691	14	784	Neither
12	099	0059.50	48424	\$98,300	\$112,660	\$138,800	141.2	UPPER	4,324	1,831	42.35	673	15.56	721	16.67	3,603	83.33	240	5.55	2.44	1,055	1,314	12	1,094	Neither
12	099	0059.51	48424	\$98,300	\$63,463	\$78,188	79.54	MODERATE	4,408	2,679	60.78	1,732	39.29	741	16.81	3,667	83.19	95	2.16	12.8	908	1,020	9	540	Neither
12	099	0059.52	48424	\$98,300	\$81,435	\$100,325	102.06	MIDDLE	1,357	154	11.35	25	1.84	99	7.3	1,258	92.7	10	0.74	6.1	691	878	0	151	Neither
12	099	0059.53	48424	\$98,300	\$68,454	\$84,332	85.79	MIDDLE	4,646	1,294	27.85	603	12.98	523	11.26	4,123	88.74	89	1.92	4.26	1,721	2,006	6	625	Neither
12	099	0059.54	48424	\$98,300	\$83,393	\$102,743	104.52	MIDDLE	4,408	1,021	23.16	320	7.26	434	9.85	3,974	90.15	122	2.77	6.12	1,833	1,938	3	600	Neither
12	099	0059.55	48424	\$98,300	\$94,550	\$116,368	118.38	MIDDLE	4,413	402	9.11	59	1.34	248	5.62	4,165	94.38	23	0.5	6.45	2,131	2,569	6	735	Neither
12	099	0059.57	48424	\$98,300	\$71,182	\$87,693	89.21	MIDDLE	3,586	1,280	35.69	367	10.23	646	18.01	2,940	81.99	102	2.84	8.99	1,490	1,312	16	856	Neither
12	099	0059.58	48424	\$98,300	\$70,250	\$86,543	88.04	MIDDLE	3,822	586	30.52	87	4.77	322	17.67	1,500	82.33	68	3.73	3.01	542	618	5	614	Neither
12	099	0059.59	48424	\$98,300	\$71,064	\$87,546	89.06	MIDDLE	4,004	899	22.45	116	5.39	480	11.99	3,524	88.01	63	1.57	7.55	1,601	1,692	5	518	Neither
12	099	0059.60	48424	\$98,300	\$89,917	\$110,774	112.69	MIDDLE	6,030	2,427	40.25	735	12.19	1,092	18.11	4,938	81.89	331	5.49	2.95	1,305	1,576	28	1,206	Neither
12	099	0059.61	48424	\$98,300	\$111,500	\$137,374	139.75	UPPER	2,255	1,051	46.61	153	6.78	691	30.64	1,564	69.36	116	5.14	10.89	746	789	9	634	Neither
12	099	0060.05	48424	\$98,300	\$75,931	\$93,542	95.16	MIDDLE	4,202	1,495	35.58	658	15.66	503	11.97	3,699	88.03	164	3.9	6.72	1,399	1,756	18	1,097	Neither
12	099	0060.06	48424	\$98,300	\$55,694	\$68,613	69.8	MODERATE	2,768	486	17.56	133	4.8	252	9.1	2,516	90.9	53	1.91	8.38	1,797	2,224	7	425	Neither
12	099	0060.07	48424	\$98,300	\$62,634	\$77,166	78.5	MODERATE	4,054	2,568	63.34	1,942	47.9	431	10.63	3,623	89.37	87	2.15	9.46	626	997	10	933	Neither
12	099	0060.08	48424	\$98,300	\$162,868	\$200,660	204.13	UPPER	597	21.76	248	9.04	213	7.4	2,540	92.6	75	2.73	6.65	1,222	1,378	10	662	Neither	
12	099	0060.09	48424	\$98,300	\$62,750	\$77,303	78.64	MODERATE	2,208	277	12.55	48	2.17	167	7.56	2,041	92.44	16	0.72	5.55	1,067	1,221	0	247	Neither
12	099	0060.10	48424	\$98,300	\$65,615	\$80,832	82.23	MIDDLE	3,724	2,141	57.49	1,345	83.12	556	14.93	3,168	85.07	70	1.88	11.91	751	1,163	9	702	Neither
12	099	0060.11	48424	\$98,300	\$70,192	\$86,475	87.97	MIDDLE	3,353	1,173	34.98	461	13.75	521	15.54	2,832	84.46	92	2.74	3.98	1,010	1,255	5	662	Neither
12	099	0060.12	48424	\$98,300	\$60,997	\$75,150	76.45	MODERATE	4,983	2,245	45.05	965	19.37	934	18.74	4,049	81.26	113	2.27	11.62	1,130	1,592	20	2,140	Neither
12	099	0061.00	48424	\$98,300	\$42,173	\$51,952	52.85	MODERATE	4,806	3,454	71.87	2,896	60.26	408	8.49	4,398	91.52	28	0.58	8.14	1,037	1,419	28	1,313	Neither
12	099	0062.01	48424	\$98,300	\$58,878	\$72,536	73.79	MODERATE	5,029	3,516	69.91	51	2.432	909	18.08	4,120	81.92	51	1.01	16.24	714	1,347	48	1,140	Neither
12	099	0062.02	48424	\$98,300	\$80,769	\$99,509	101.23	MIDDLE	3,220	886	27.52	268	8.32	467	14.5	2,753	85.5	38	1.18	10.13	574	223	12	1,055	Neither
12	099	0062.03	48424	\$98,300	\$51,250	\$63,138	60.23	MODERATE	2,304	809	35.11	432	18.75	263	11.41	2,041	88.59	38	1.65	16.11	616	882	2	384	Neither
12	099	0063.01	48424	\$98,300	\$80,827	\$99,578	101.3	MIDDLE	3,315	987	29.77	322	9.71	453	9.67	2,962	86.33	56	1.69	5.19	717	787	11	913	Neither
12	099	0063.02	48424	\$98,300	\$118,438	\$145,917	148.44	UPPER	1,447	41.13	848	24.1	440	12.51	3,078	87.49	39	1.11	6.01	869	1,210	17	972	Neither	
12	099	0064.01	48424	\$98,300	\$127,841	\$157,506	160.23	UPPER	4,223	345	16.25	491	2.81	184	8.67	1,939	91.33	38	1.79	17.74	629	912	11	939	Neither
12	099	0064.02	48424	\$98,300	\$115,968	\$142,879	145.35	UPPER	3,519	435	12.36	74	2.1	221	6.28	3,298	93.72	39	1.11	1.28	1,426	1,027	14	1,584	Neither
12	099	0065.01	48424	\$98,300	\$48,661	\$59,953	60.99	MODERATE	1,605	626	39	317	19.75	235	14.64	1,370	85.36	10	0.62	18.04	402	713	14	1,010	Neither
12	099	0065.02	48424	\$98,300	\$81,667	\$100,610	102.35	MIDDLE	3,979	1,351	33.95	796	20.01	382	9.6	3,597	90.4	69	1.73	17.86	610	900	41	4,126	Neither
12	099	0066.02	48424	\$98,300	\$111,650	\$137,551	139.93	UPPER	3,485	578	16.59	77	2.21	319	9.15	3,166	90.85	39	1.12	8.95	1,176	1,399	16	1,295	Neither
12	099	0066.04	48424	\$98,300	\$78,269	\$96,422	98.09	MIDDLE	4,724	2,889	61.16	2,129	45.07	488	10.33	4,236	89.67	106	2.24	8.85	1,230	1,667	15	939	Neither
12	099	0066.06	48424	\$98,300	\$100,260	\$123																			

12	099	0075.05	48424	\$98,300	\$224,286	\$276,331	281.11	UPPER	3,664	642	17.52	60	1.64	320	8.73	3,344	91.27	87	2.37	7.99	963	300	16	3,643	Neither
12	099	0076.03	48424	\$98,300	\$135,208	\$166,579	169.46	UPPER	2,349	595	25.33	36	1.53	382	16.26	1,967	83.74	72	3.07	6.07	774	930	9	1,063	Neither
12	099	0076.04	48424	\$98,300	\$119,957	\$147,794	150.35	UPPER	6,616	1,391	21.02	102	1.58	898	13.57	5,718	86.43	90	1.36	4.86	2,495	3,066	28	1,762	Neither
12	099	0076.05	48424	\$98,300	\$147,935	\$182,258	185.41	UPPER	4,268	978	22.91	56	1.31	584	13.68	3,684	86.32	125	2.93	5.25	1,333	1,426	23	1,704	Neither
12	099	0076.10	48424	\$98,300	\$128,606	\$158,450	161.19	UPPER	4,718	1,207	25.58	141	2.99	674	14.29	4,044	85.71	122	2.59	7.53	1,439	1,744	18	2,428	Neither
12	099	0076.12	48424	\$98,300	\$91,349	\$112,544	114.49	MIDDLE	5,495	2,179	39.65	185	3.37	1,304	23.73	4,191	76.27	251	4.57	7.45	1,738	1,745	21	1,307	Neither
12	099	0076.13	48424	\$98,300	\$67,773	\$83,496	84.94	MIDDLE	4,298	1,895	44.09	240	5.58	1,092	25.41	3,206	74.59	211	4.91	5.44	1,052	819	4	873	Neither
12	099	0076.14	48424	\$98,300	\$96,875	\$119,356	121.42	UPPER	5,143	1,416	27.53	78	1.52	888	17.27	4,255	82.73	146	2.84	16.26	1,854	1,856	11	1,425	Neither
12	099	0076.15	48424	\$98,300	\$74,306	\$91,547	93.13	MIDDLE	4,392	1,852	42.17	327	7.45	952	21.68	3,440	78.32	240	5.46	21.78	833	532	2	880	Neither
12	099	0076.16	48424	\$98,300	\$117,463	\$144,217	147.23	UPPER	3,044	596	15.5	53	1.38	399	8.82	3,435	81.18	94	5.3	2.45	1,020	1,076	9	790	Neither
12	099	0076.19	48424	\$98,300	\$62,404	\$76,880	76.21	MODERATE	1,425	557	39.56	92	6.53	301	21.58	1,107	78.62	67	4.4	15.26	214	250	4	790	Neither
12	099	0076.20	48424	\$98,300	\$46,000	\$56,670	57.65	MODERATE	3,275	1,944	60.28	495	15.35	954	29.58	2,271	70.42	285	8.84	28.15	454	419	5	709	Neither
12	099	0076.21	48424	\$98,300	\$126,000	\$155,235	157.92	UPPER	2,316	681	29.4	62	2.68	384	16.58	1,932	83.42	82	3.54	6.54	651	886	2	699	Neither
12	099	0076.22	48424	\$98,300	\$120,348	\$148,276	150.84	UPPER	3,293	1,027	31.19	96	2.92	611	18.55	2,682	81.45	63	1.91	15.09	641	874	18	3,077	Neither
12	099	0076.23	48424	\$98,300	\$99,167	\$122,177	124.29	UPPER	3,617	729	20.15	99	2.65	352	9.73	3,265	90.27	55	1.52	2.34	612	834	13	2,919	Neither
12	099	0076.24	48424	\$98,300	\$117,708	\$145,022	147.53	UPPER	3,428	544	15.87	56	1.72	269	7.85	3,159	92.15	81	2.36	5.34	1,529	1,369	4	783	Neither
12	099	0077.05	48424	\$98,300	\$88,854	\$109,467	111.36	MIDDLE	4,142	1,526	36.84	266	6.42	991	23.93	3,151	76.07	124	2.99	8.15	1,239	1,476	77	1,500	Neither
12	099	0077.10	48424	\$98,300	\$110,878	\$136,608	138.97	UPPER	7,626	3,318	43.51	868	11.38	1,741	22.83	5,885	77.17	347	4.55	5.73	1,717	1,975	29	1,528	Neither
12	099	0077.16	48424	\$98,300	\$88,474	\$109,005	110.89	MIDDLE	5,152	2,132	41.38	261	5.07	1,265	24.55	3,887	75.45	201	3.9	6.88	1,334	1,731	16	1,600	Neither
12	099	0077.21	48424	\$98,300	\$126,686	\$156,081	158.78	UPPER	4,948	1,522	30.76	221	4.47	907	18.33	4,041	81.67	200	4.04	7.77	1,417	1,909	105	1,469	Neither
12	099	0077.23	48424	\$98,300	\$127,045	\$156,523	159.23	UPPER	2,769	931	33.62	155	5.6	600	21.67	2,169	78.33	69	2.49	2.71	718	918	40	730	Neither
12	099	0077.24	48424	\$98,300	\$94,261	\$116,132	118.14	MIDDLE	6,061	2,714	44.78	573	9.45	1,818	30	4,243	70	117	1.93	7	1,806	2,457	49	1,286	Neither
12	099	0077.25	48424	\$98,300	\$88,712	\$109,290	111.18	MIDDLE	5,792	2,450	42.3	529	9.13	1,534	26.48	4,258	73.52	146	2.52	3.46	1,650	2,186	51	1,476	Neither
12	099	0077.30	48424	\$98,300	\$147,857	\$182,160	185.31	UPPER	6,432	2,299	35.74	283	4.4	1,181	18.36	5,325	81.64	380	5.91	3.2	1,177	2,039	14	2,557	Neither
12	099	0077.31	48424	\$98,300	\$113,350	\$139,643	142.06	UPPER	5,527	2,275	41.16	387	7	1,046	18.93	4,481	81.07	296	5.36	3.37	1,626	2,066	13	1,571	Neither
12	099	0077.32	48424	\$98,300	\$52,750	\$64,986	66.11	MODERATE	6,781	3,353	58.21	542	7.98	1,928	28.39	4,863	71.61	294	4.33	13.1	1,296	2,123	25	1,777	Neither
12	099	0077.35	48424	\$98,300	\$126,319	\$167,944	170.83	UPPER	5,880	1,993	33.89	250	4.25	1,000	17.01	4,880	82.99	356	6.05	12.0	1,740	2,069	12	1,481	Neither
12	099	0077.36	48424	\$98,300	\$69,194	\$85,246	86.72	MIDDLE	4,302	2,003	54.11	454	12.26	934	25.23	2,768	74.77	134	3.62	18.02	1,080	1,307	14	971	Neither
12	099	0077.38	48424	\$98,300	\$66,962	\$82,493	83.92	MIDDLE	4,392	2,279	52.75	354	8.19	1,069	24.75	3,251	75.25	298	6.9	6.98	1,350	1,699	11	1,015	Neither
12	099	0077.39	48424	\$98,300	\$62,292	\$76,743	78.07	MODERATE	3,230	1,627	50.37	224	6.93	862	26.69	2,368	73.31	138	4.27	9.12	1,221	866	6	634	Neither
12	099	0077.40	48424	\$98,300	\$82,871	\$102,094	103.86	MIDDLE	5,885	2,160	36.7	282	4.79	1,116	18.96	4,769	81.04	175	2.97	4.94	1,281	1,514	15	1,960	Neither
12	099	0077.41	48424	\$98,300	\$51,961	\$64,013	65.12	MODERATE	4,601	1,353	29.41	170	3.69	738	16.04	3,863	83.96	118	2.56	12.51	1,457	1,832	5	1,163	Neither
12	099	0077.42	48424	\$98,300	\$61,250	\$75,455	76.76	MODERATE	4,906	1,605	32.72	274	5.58	856	17.45	4,050	82.55	234	4.77	9.57	1,847	2,152	7	785	Neither
12	099	0077.43	48424	\$98,300	\$87,266	\$107,511	109.37	MIDDLE	5,740	1,965	34.23	278	4.84	1,059	18.45	4,681	81.55	265	4.62	8.72	1,664	2,064	36	1,878	Neither
12	099	0077.46	48424	\$98,300	\$0	\$0	0	NA	388	30	17.7	74	5.75	226	17.57	1,060	82.43	31	2.41	25.04	560	15	4	119	Neither
12	099	0077.47	48424	\$98,300	\$66,000	\$81,314	82.72	MIDDLE	2,951	363	12.3	77	2.61	207	7.01	2,744	92.99	30	1.02	10.14	1,427	104	1	198	Neither
12	099	0077.48	48424	\$98,300	\$148,274	\$182,681	185.84	UPPER	4,750	1,624	34.19	193	4.06	723	15.22	4,027	84.78	349	7.35	1.84	1,474	1,601	14	1,532	Neither
12	099	0077.49	48424	\$98,300	\$86,402	\$106,007	107.84	MIDDLE	5,713	1,893	33.13	311	5.44	1,099	19.24	4,614	80.76	215	3.76	9.34	2,326	2,557	24	1,417	Neither
12	099	0077.50	48424	\$98,300	\$67,277	\$82,887	84.32	MIDDLE	4,435	2,733	61.62	826	18.62	1,522	35.67	2,853	64.33	173	3.9	8.88	852	1,526	52	1,465	Neither
12	099	0077.51	48424	\$98,300	\$90,376	\$111,344	113.27	MIDDLE	3,540	1,425	40.25	307	8.67	884	24.97	2,656	75.03	85	2.4	8.08	1,388	1,699	65	886	Neither
12	099	0077.52	48424	\$98,300	\$128,929	\$158,843	161.59	UPPER	7,504	3,115	41.51	547	6.36	1,542	20.55	5,962	79.45	476	6.34	3.49	1,547	2,055	35	2,828	Neither
12	099	0077.54	48424	\$98,300	\$98,036	\$120,781	122.87	UPPER	4,915	1,065	21.67	314	6.39	425	8.65	4,490	91.35	292	3.91	2.35	2,042	2,482	27	1,045	Neither
12	099	0077.57	48424	\$98,300	\$120,301	\$148,217	150.78	UPPER	4,674	1,127	24.11	342	7.32	444	9.5	4,230	90.5	222	4.75	5.35	1,636	1,938	7	809	Neither
12	099	0077.58	48424	\$98,300	\$89,667	\$110,470	112.93	MIDDLE	5,649	3,053	54.04	951	16.83	1,777	30.39	3,932	69.61	188	3.33	4.29	995	1,605	103	1,502	Neither
12	099	0077.59	48424	\$98,300	\$129,904	\$159,893	156.55	UPPER	1,943	620	31.91	74	3.81	431	22.38	1,512	77.82	46	2.77	4.48	434	1,017	185	959	Neither
12	099	0077.63	48424	\$98,300	\$93,913	\$115,699	117.7	MIDDLE	8,167	5,183	63.46	2,012	24.64	2,249	27.54	5,918	72.46	466	7.27	5.87	1,470	2,084	51	2,450	Neither
12	099	0077.64	48424	\$98,300	\$94,511	\$116,436	118.45	MIDDLE	2,061	589	28.58	138	6.7	340	16.5	1,721	83.5	42	2.04	4.6	681	745	15	953	Neither
12	099	0077.66	48424	\$98,300	\$50,212	\$61,860	62.93	MODERATE	4,014	2,363	58.87	352	8.77	1,041	25.93	2,973	74.07	275	6.85	13.61	1,067	604	3	840	Neither
12	099	0077.67	48424	\$98,300	\$47,310	\$58,282	59.29	MODERATE	4,176	2,744	65.71	620	14.85	1,071	25.65	3,105	74.35	123	2.95	14.75	506	662	14	1,414	Neither
12	099	0077.68	48424	\$98,300	\$85,391	\$105,201	107.02	MIDDLE	1,441	489	33.93	55	3.82	264	18.32	1,177	81.68	86	5.97	2.65	609	623	2	707	Neither
12	099	0077.69	48424	\$98,300	\$39,184	\$48,275	49.11	LOW	1,569	476	30.34	81	5.16	303	1										

12	099	0078.51	48424	\$98,300	\$94,432	\$116,338	118.35	MIDDLE	4,087	1,580	38.66	197	4.82	1,078	26.38	3,009	73.62	108	2.64	9.08	1,001	1,430	203	1,124	Neither
12	099	0078.52	48424	\$98,300	\$0	\$0	0	NA	0	0	0	0	0	0	0	0	0	0	0	0	0	0	0	2	Neither
12	099	0078.53	48424	\$98,300	\$118,156	\$145,572	148.09	UPPER	2,695	1,109	41.15	273	10.13	625	23.19	2,070	76.81	56	2.08	3.93	622	705	56	595	Neither
12	099	0079.09	48424	\$98,300	\$136,434	\$168,093	171	UPPER	4,558	887	19.46	214	4.7	320	7.02	4,238	92.98	195	4.28	4.81	1,488	2,130	17	1,342	Neither
12	099	0079.13	48424	\$98,300	\$85,878	\$105,800	107.63	MIDDLE	2,324	1,025	44.1	341	14.67	507	21.82	1,817	78.18	79	3.4	9.17	681	742	22	517	Neither
12	099	0079.14	48424	\$98,300	\$81,204	\$100,040	101.77	MIDDLE	5,220	2,286	43.79	791	15.15	1,044	20	4,176	80	181	3.47	1.03	1,522	1,852	51	1,258	Neither
12	099	0079.15	48424	\$98,300	\$115,250	\$141,994	144.45	UPPER	1,487	654	43.98	222	14.93	268	18.02	1,219	81.98	59	3.97	9.1	341	375	17	320	Neither
12	099	0079.16	48424	\$98,300	\$94,034	\$115,847	117.85	MIDDLE	4,436	1,847	41.64	588	13.26	904	20.38	3,532	79.62	106	2.39	7.84	1,064	1,277	55	1,082	Neither
12	099	0079.17	48424	\$98,300	\$115,167	\$141,888	144.34	UPPER	5,316	2,353	43.89	881	16.57	1,090	20.5	4,226	79.5	80	1.5	11.63	1,192	1,649	83	1,123	Neither
12	099	0079.18	48424	\$98,300	\$89,091	\$109,762	111.66	MIDDLE	3,499	1,500	42.87	447	12.78	732	20.92	2,767	79.08	113	3.23	1.5	756	1,039	43	787	Neither
12	099	0079.19	48424	\$98,300	\$82,009	\$101,033	102.78	MIDDLE	5,131	2,304	44.9	729	14.21	1,033	20.13	4,098	79.87	234	4.56	3.73	1,238	1,720	53	1,223	Neither
12	099	0080.01	48424	\$98,300	\$18,727	\$23,071	23.47	LOW	3,548	3,125	88.08	2,106	59.36	997	28.1	2,551	71.9	10	0.28	59.61	284	957	10	288	Neither
12	099	0080.02	48424	\$98,300	\$35,565	\$43,812	44.57	LOW	4,366	4,073	93.29	2,882	66.01	1,175	26.91	3,191	73.09	13	0.3	26.14	546	1,261	19	417	Neither
12	099	0081.01	48424	\$98,300	\$55,593	\$68,486	69.67	MODERATE	6,110	5,349	87.55	1,524	24.94	3,730	61.05	2,380	38.95	39	0.64	24.05	1,092	2,096	41	562	Neither
12	099	0081.02	48424	\$98,300	\$0	\$0	0	NA	0	0	0	0	0	0	0	0	0	0	0	0	0	0	1	10	Neither
12	099	0082.01	48424	\$98,300	\$45,313	\$55,825	56.79	MODERATE	3,983	3,919	98.39	3,438	86.32	397	9.97	3,586	90.03	0	0	44.65	309	1,127	6	306	Neither
12	099	0082.02	48424	\$98,300	\$25,896	\$31,898	32.45	LOW	3,086	3,040	98.51	2,850	92.35	105	3.4	2,981	96.6	17	0.55	54.08	200	1,099	12	463	Neither
12	099	0082.03	48424	\$98,300	\$38,693	\$47,666	48.49	LOW	4,467	4,068	91.07	1,870	41.86	2,160	48.35	2,307	51.65	32	0.72	33.65	754	1,431	21	629	Neither
12	099	0083.01	48424	\$98,300	\$0	\$0	0	NA	1,625	1,467	90.28	1,002	61.66	453	27.88	1,172	72.12	2	0.12	29.4	237	682	3	92	Neither
12	099	0083.02	48424	\$98,300	\$41,016	\$50,526	51.4	MODERATE	6,207	5,474	88.19	3,667	59.08	1,772	28.55	4,435	71.45	4	0.06	35.63	522	1,093	18	415	Neither
12	099	9800.00	48424	\$98,300	\$0	\$0	0	NA	0	0	0	0	0	0	0	0	0	0	0	0	0	0	1	10	Neither
12	099	9801.00	48424	\$98,300	\$0	\$0	0	NA	2	2	100	0	0	0	1	50	1	50	0	0	0	0	0	5	Neither
12	099	9802.00	48424	\$98,300	\$0	\$0	0	NA	14	7	50	1	7.14	4	28.57	10	71.43	1	7.14	0	0	0	0	2	Neither
12	099	9804.00	48424	\$98,300	\$0	\$0	0	NA	0	0	0	0	0	0	0	0	0	0	0	0	0	0	0	*	Neither
12	099	9805.00	48424	\$98,300	\$0	\$0	0	NA	0	0	0	0	0	0	0	0	0	0	0	0	0	0	3	226	Neither
12	099	9900.00	48424	\$98,300	\$0	\$0	0	NA	0	0	0	0	0	0	0	0	0	0	0	0	0	0	0	*	Neither
12	099	9901.00	48424	\$98,300	\$0	\$0	0	NA	0	0	0	0	0	0	0	0	0	0	0	0	0	0	0	*	Neither

Sources: 2020 Census Data with 2020 ACS-5 Updates and 2023 FHIC/ACS-1 Updates