



**FACILITY-BASED ASSESSMENT AREA:**

**CAPE CORAL-FORT MYERS, FL MSA**

**Description:** Lee County

**Total Census Tracts in Facility-Based Assessment Area: 223**

Lee County – 223

All census tracts in Lee County are included in this Facility-Based Assessment Area.

**Note:** This Facility-Based Assessment Area was not determined on the basis of race, color, national origin, religion, sex, handicap, familial status (having children under 18), age, marital status or the receipt of income derived from public assistance.

*Sources: 2020 Census Data with 2020 ACS-5 Updates and 2024 FFIEC/ACS-1 Updates*

Assessment Set: 2025 BANKUNITED FACILITY-BASED ASSESSMENT AREAS

Assessment Area: CAPE CORAL-FT MYERS, FL MSA

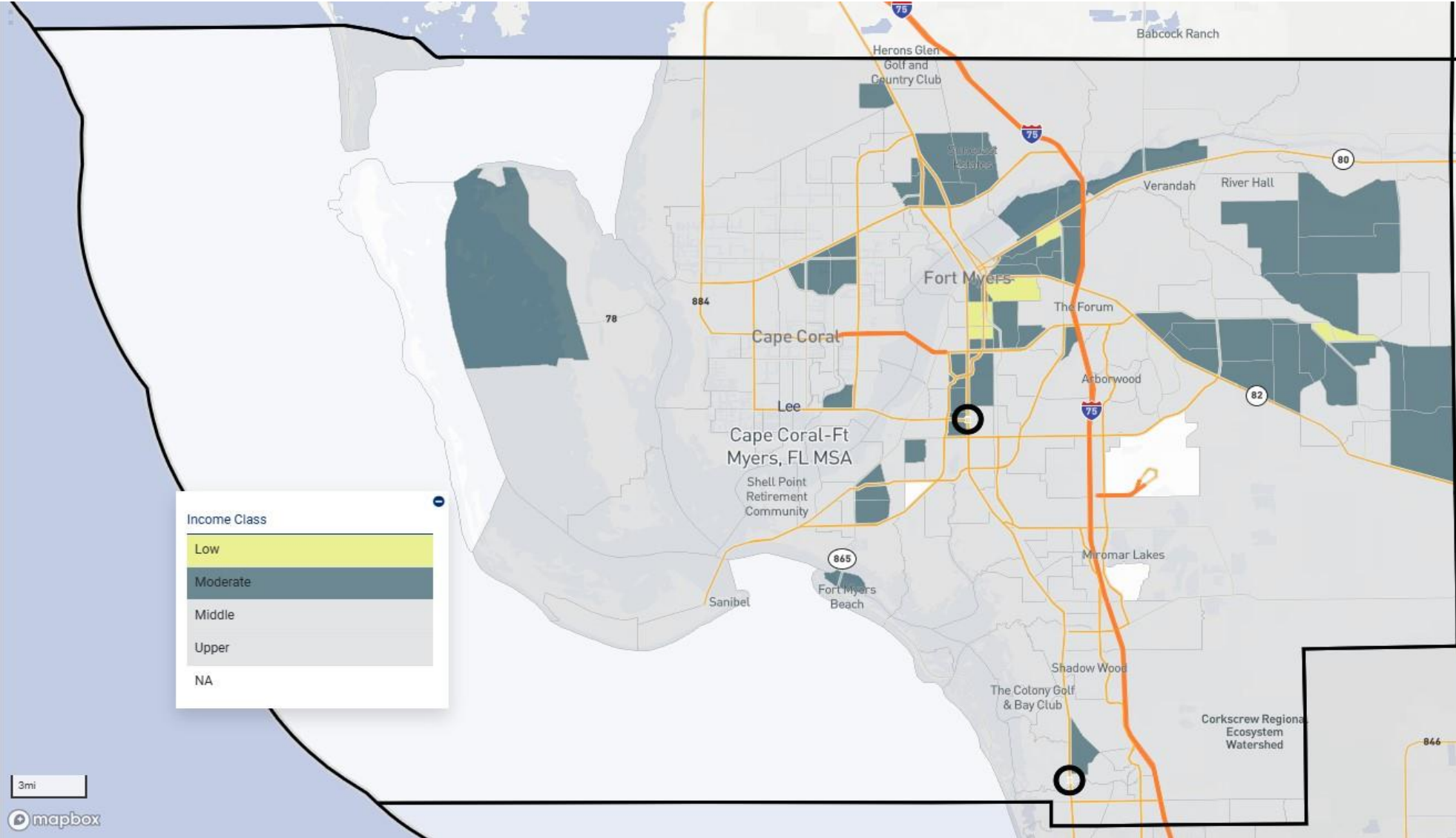

Facility-Based Assessment Area: CAPE CORAL-FT MYERS, FL MSA

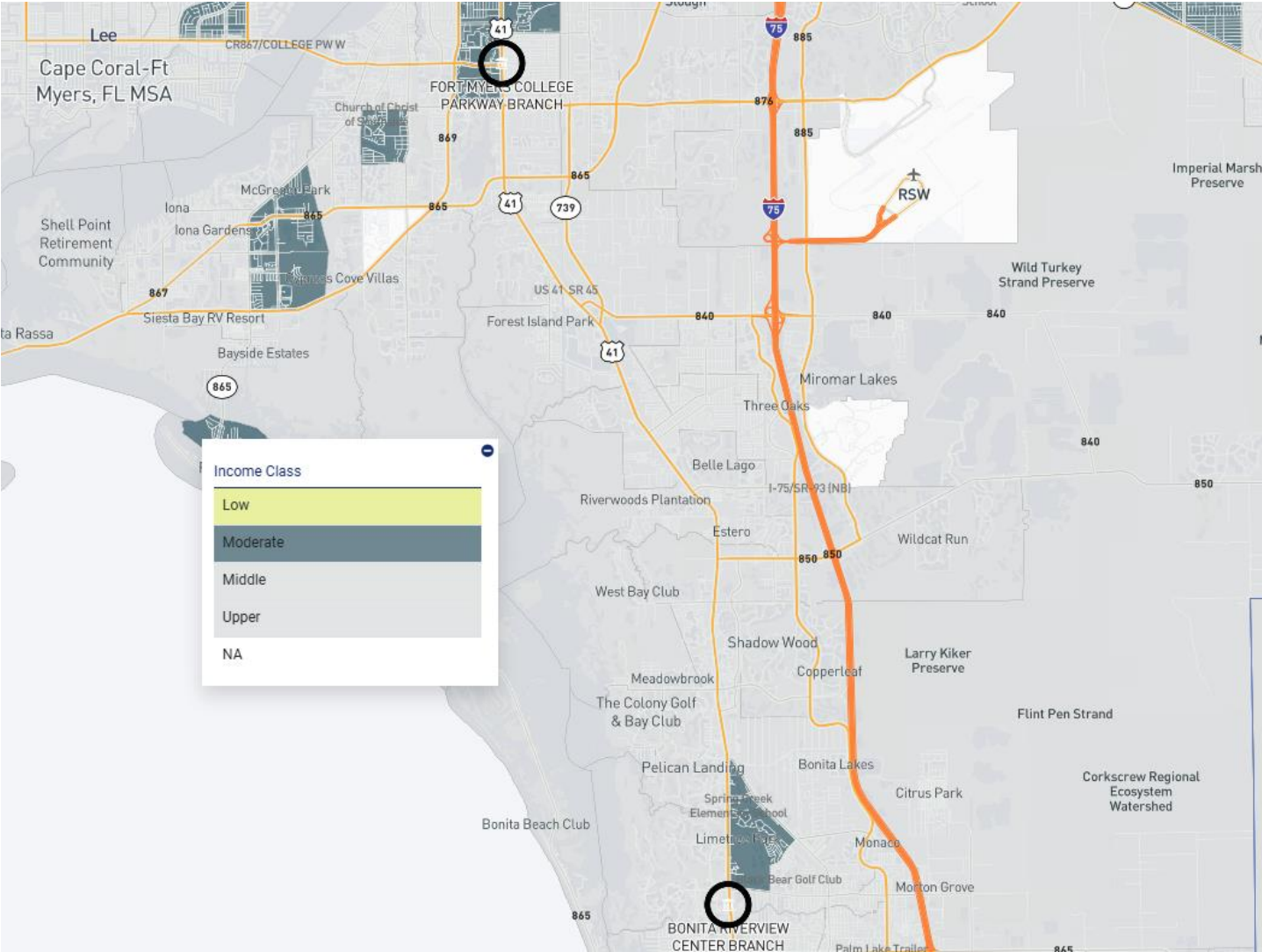

BankUnited has one branch located in LMI Census Tracts: Fort Myers/College Parkway







12	071	0503.22	15980	\$88,800	\$126,956	\$158,686	178.7	UPPER INCOME	99	3.81	0	0	43	1.65	2,557	98.35	20	0.77	8.21	1,271	1,825	4	633	Neither
12	071	0503.23	15980	\$88,800	\$91,833	\$114,783	129.26	UPPER INCOME	65	5.39	4	0.33	32	2.65	1,175	97.35	14	1.16	4.61	336	474	1	113	Neither
12	071	0503.24	15980	\$88,800	\$104,685	\$130,847	147.35	UPPER INCOME	245	6.73	31	0.85	129	3.54	3,513	96.46	30	0.82	6.31	2,093	2,894	8	637	Neither
12	071	0503.25	15980	\$88,800	\$97,857	\$122,313	137.74	UPPER INCOME	283	8.27	25	0.73	151	4.41	3,271	95.59	51	1.49	7.05	1,114	1,878	7	444	Neither
12	071	0504.01	15980	\$88,800	\$65,025	\$81,270	91.52	MIDDLE INCOME	2,181	48	41	0.9	1,957	43.07	2,587	56.93	52	1.14	3.76	1,426	1,601	33	791	Neither
12	071	0504.02	15980	\$88,800	\$69,866	\$87,326	98.34	MIDDLE INCOME	2,936	49.34	86	1.45	2,633	44.25	3,317	55.75	107	1.8	14.36	1,980	2,825	46	697	Neither
12	071	0505.01	15980	\$88,800	\$82,683	\$103,345	116.38	MIDDLE INCOME	1,460	49.42	43	1.46	1,309	44.31	1,645	55.69	31	1.05	8.76	967	1,593	25	381	Neither
12	071	0505.02	15980	\$88,800	\$70,682	\$88,347	99.49	MIDDLE INCOME	1,521	39.45	43	1.12	1,348	34.96	2,508	65.04	40	1.04	15.99	714	1,544	60	1,188	Neither
12	071	0506.01	15980	\$88,800	\$94,397	\$117,989	132.87	UPPER INCOME	466	15.69	19	0.64	290	9.76	2,680	90.24	41	1.38	6.31	1,034	1,569	24	1,473	Neither
12	071	0506.03	15980	\$88,800	\$68,086	\$85,097	95.83	MIDDLE INCOME	1,597	44.3	36	1	1,344	37.28	2,261	62.72	63	1.75	7.17	1,124	1,796	35	1,043	Neither
12	071	0506.04	15980	\$88,800	\$112,188	\$140,224	157.91	UPPER INCOME	396	17.97	28	1.27	247	11.21	1,957	88.79	66	2.99	6.74	745	1,219	2	673	Neither
12	071	0601.01	15980	\$88,800	\$55,197	\$68,989	77.69	MODERATE INCOME	63	7.09	3	0.34	29	3.26	860	96.74	8	0.9	25.27	601	1,109	4	218	Neither
12	071	0601.02	15980	\$88,800	\$103,702	\$129,621	145.97	UPPER INCOME	163	7.92	11	0.53	83	4.04	1,974	95.96	5	0.24	2.75	1,093	2,420	14	829	Neither
12	071	0602.01	15980	\$88,800	\$104,934	\$131,158	147.7	UPPER INCOME	20	2.67	1	0.13	15	2.01	733	97.99	1	0.13	3.98	395	238	0	146	Neither
12	071	0602.02	15980	\$88,800	\$92,361	\$115,440	130	UPPER INCOME	56	3.92	1	0.07	17	1.19	1,412	98.81	2	0.14	10.41	917	409	1	259	Neither
12	071	0602.03	15980	\$88,800	\$85,875	\$107,333	120.87	UPPER INCOME	71	5.27	3	0.22	45	3.34	1,303	96.66	4	0.3	11.52	801	1,386	9	306	Neither
12	071	0603.00	15980	\$88,800	\$104,643	\$130,794	147.29	UPPER INCOME	59	5.29	1	0.09	37	3.32	1,079	96.68	4	0.36	4.72	533	454	4	281	Neither
12	071	0701.01	15980	\$88,800	\$46,914	\$58,635	66.03	MODERATE INCOME	489	24.83	1	0.05	406	20.62	1,563	79.38	10	0.51	11.91	735	1,277	26	322	Neither
12	071	0701.02	15980	\$88,800	\$87,778	\$109,712	123.55	UPPER INCOME	327	10.98	11	0.37	218	7.32	2,759	92.68	25	0.84	12.39	1,146	2,067	46	647	Neither
12	071	0702.01	15980	\$88,800	\$77,963	\$97,449	109.74	MIDDLE INCOME	134	6.43	3	0.14	55	2.64	2,028	97.36	8	0.38	5.61	998	2,108	12	297	Neither
12	071	0702.02	15980	\$88,800	\$67,375	\$84,209	94.83	MIDDLE INCOME	153	8.79	13	0.75	86	4.94	1,654	95.06	7	0.4	18.33	632	1,229	25	384	Neither
12	071	0801.00	15980	\$88,800	\$0	\$0	0	NA	27	6.05	2	0.45	18	4.04	428	95.96	2	0.45	52.41	37	1,374	0	120	Neither
12	071	0802.02	15980	\$88,800	\$127,000	\$158,739	178.76	UPPER INCOME	129	5.13	10	0.4	52	2.07	2,461	97.93	18	0.72	6.66	1,305	2,134	11	820	Neither
12	071	0802.03	15980	\$88,800	\$146,786	\$183,470	206.61	UPPER INCOME	69	4.6	7	0.47	32	2.13	1,468	97.87	6	0.4	8.56	718	1,374	10	361	Neither
12	071	0802.04	15980	\$88,800	\$89,038	\$111,284	125.32	UPPER INCOME	154	6.5	12	0.51	71	3	2,298	97	21	0.89	10.18	1,336	2,093	19	890	Neither
12	071	0803.00	15980	\$88,800	\$59,844	\$74,796	84.23	MIDDLE INCOME	614	27.33	304	13.53	221	9.84	2,026	90.16	22	0.98	15.85	340	441	15	1,479	Neither
12	071	0901.00	15980	\$88,800	\$117,868	\$147,328	165.91	UPPER INCOME	30	3.08	8	0.82	12	1.23	961	98.77	5	0.51	23.74	259	1,051	3	252	Neither
12	071	9800.00	15980	\$88,800	\$0	\$0	0	NA	0	0	0	0	0	0	0	0	0	0	0	0	0	0	145	Neither
12	071	9900.00	15980	\$88,800	\$0	\$0	0	NA	0	0	0	0	0	0	0	0	0	0	0	0	0	0	0	Neither

Sources: 2020 Census Data with 2020 ACS-5 Updates and 2024 FFIEC/ACS-1 Updates



**FACILITY-BASED ASSESSMENT AREA:**

**FORT LAUDERDALE-POMPANO BEACH-SUNRISE, FL MD**

**Description:** Broward County

**Total Census Tracts in Facility-Based Assessment Area: 417**

Broward County – 417

All census tracts in Broward County are included in this Facility-Based Assessment Area.

**Note:** This Facility-Based Assessment Area was not determined on the basis of race, color, national origin, religion, sex, handicap, familial status (having children under 18) , age, marital status or the receipt of income derived from public assistance.

*Sources: 2020 Census Data with 2020 ACS-5 Updates and 2024 FFIEC/ACS-1 Updates*



Assessment Set: 2025 BANKUNITED FACILITY-BASED ASSESSMENT AREAS  
Assessment Area: FORT LAUDERDALE-POMPANO BEACH-SUNRISE, FL MD

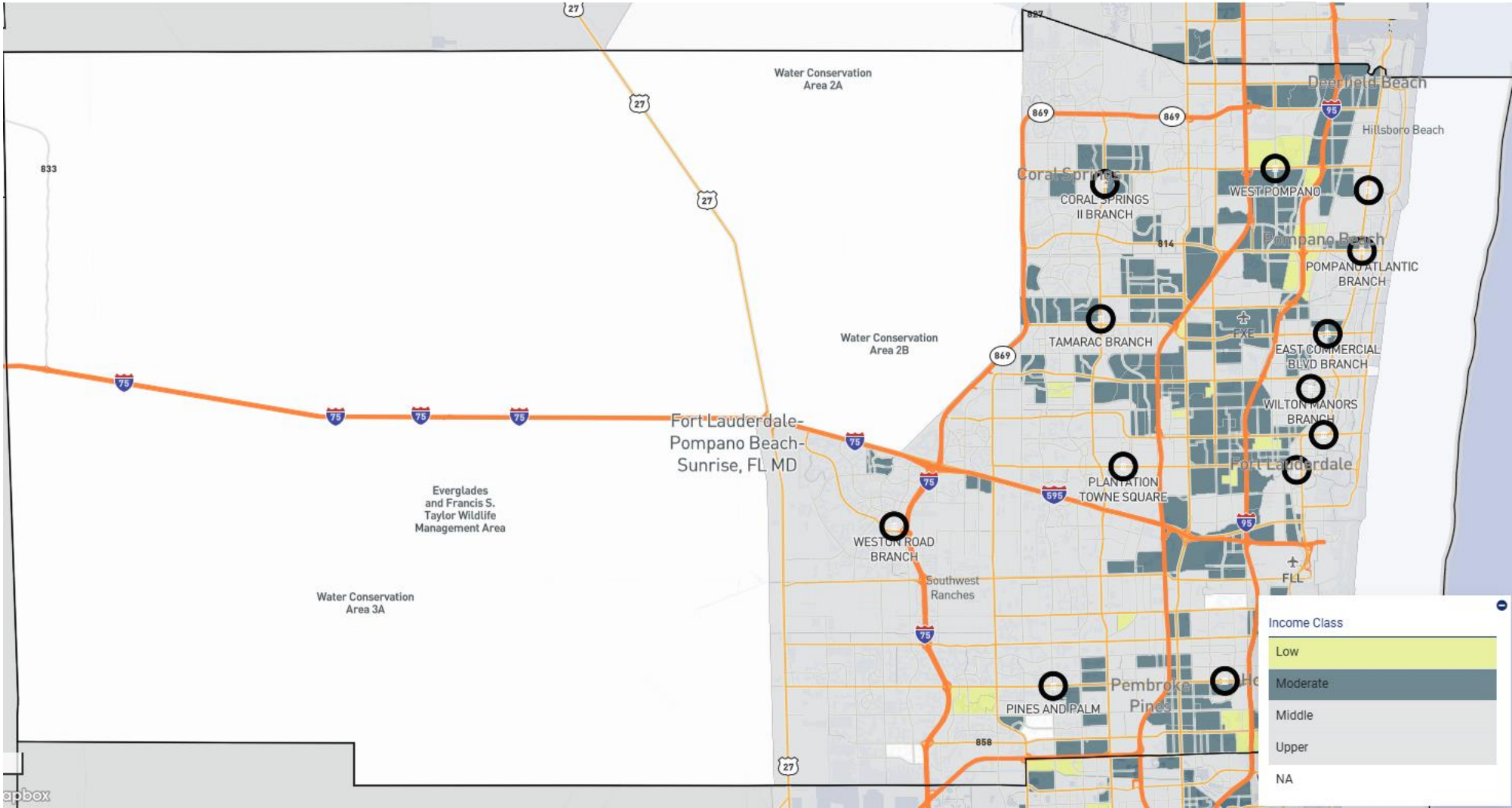

Facility-Based Assessment Area: FORT LAUDERDALE-POMPANO BEACH-SUNRISE, FL MD

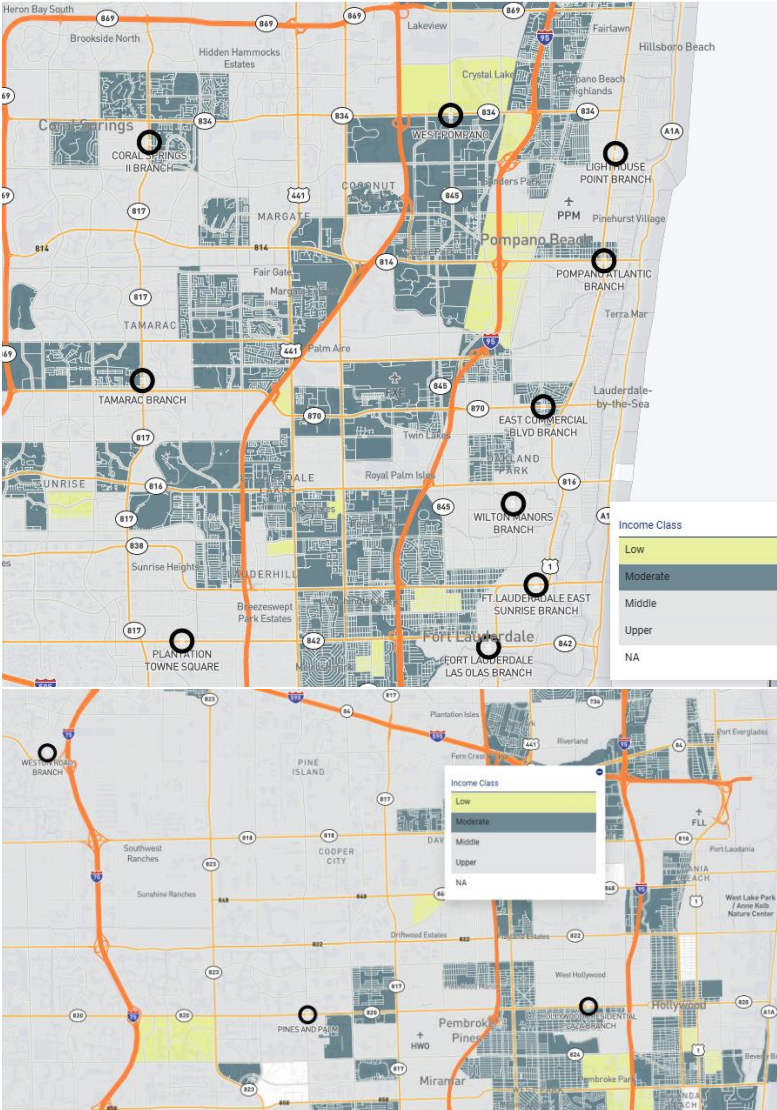

BankUnited has four branches located in LMI Census Tracts: Coral Springs, Ft. Lauderdale/18th and Commercial, Tamarac, and West Pompano

















**FACILITY-BASED ASSESSMENT AREA:**

**MIAMI-MIAMI BEACH-KENDALL, FL MD**

**Description:** Miami-Dade County

**Total Census Tracts in Facility-Based Assessment Area: 707**

Miami-Dade County – 707

All census tracts in Miami-Dade County are included in this Facility-Based Assessment Area.

**Note:** This Facility-Based Assessment Area was not determined on the basis of race, color, national origin, religion, sex, handicap, familial status (having children under 18), age, marital status or the receipt of income derived from public assistance.

*Sources: 2020 Census Data with 2020 ACS-5 Updates and 2024 FFIEC/ACS-1 Updates*

Assessment Set: 2025 BANKUNITED FACILITY-BASED ASSESSMENT AREAS

Assessment Area: MIAMI-MIAMI BEACH-KENDALL, FL MD

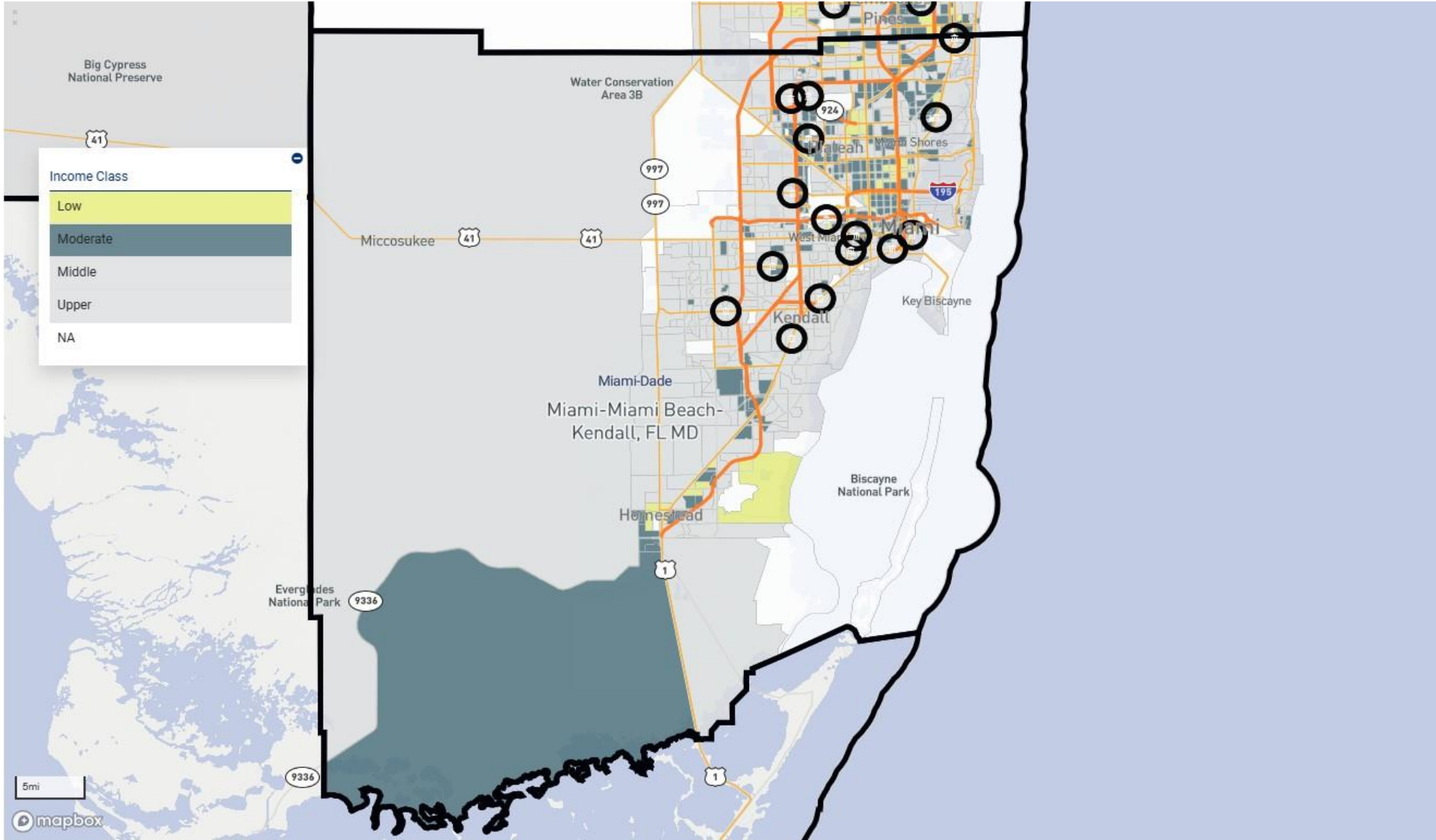

Facility-Based Assessment Area: MIAMI-MIAMI BEACH-KENDALL, FL MD

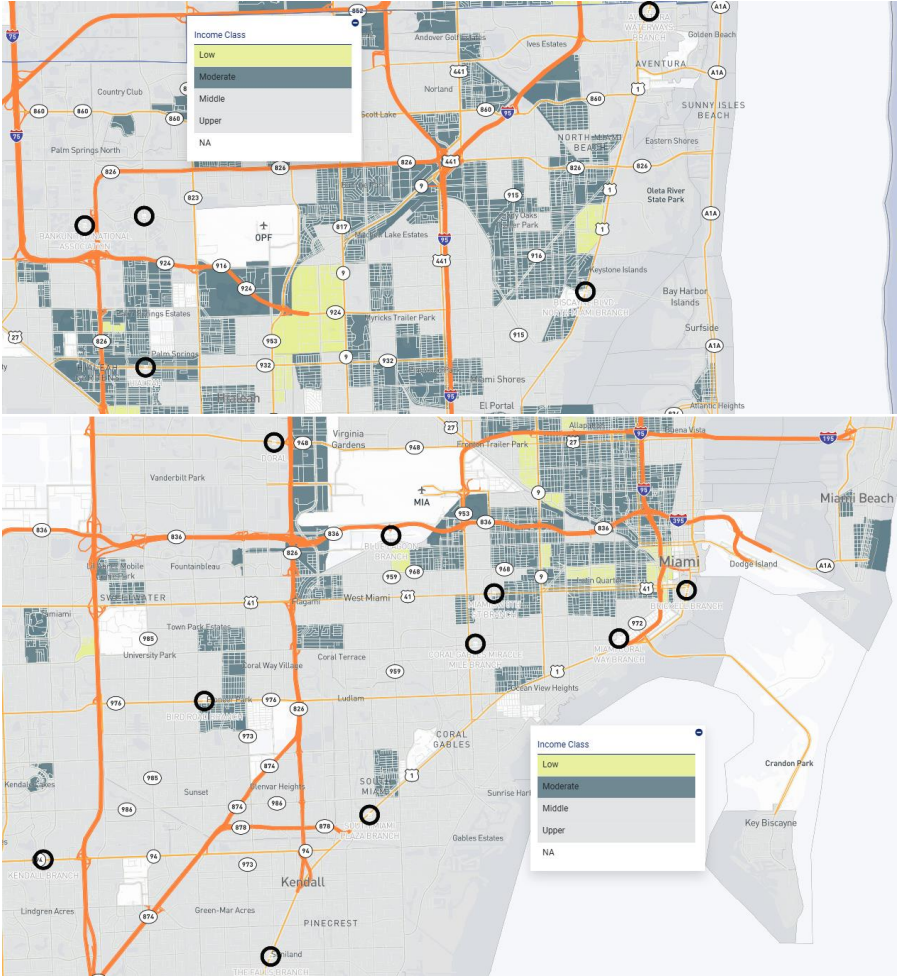

BankUnited has two branches located in LMI Census Tracts: Miami/SW 8th Street, and Hialeah.





























**FACILITY-BASED ASSESSMENT AREA: NAPLES-MARCO ISLAND, FL MSA**

**Description:** Collier County

**Total Census Tracts in Facility-Based Assessment Area: 109**  
Collier County – 109

All census tracts in Collier County are included in this Facility-Based Assessment Area.

**Note:** This Facility-Based Assessment Area was not determined on the basis of race, color, national origin, religion, sex, handicap, familial status (having children under 18), age, marital status or the receipt of income derived from public assistance.

*Sources: 2020 Census Data with 2020 ACS-5 Updates and 2024 FFIEC/ACS-1 Updates*



Assessment Set: 2025 BANKUNITED FACILITY-BASED ASSESSMENT AREAS

Assessment Area: NAPLES-MARCO ISLAND, FL MSA

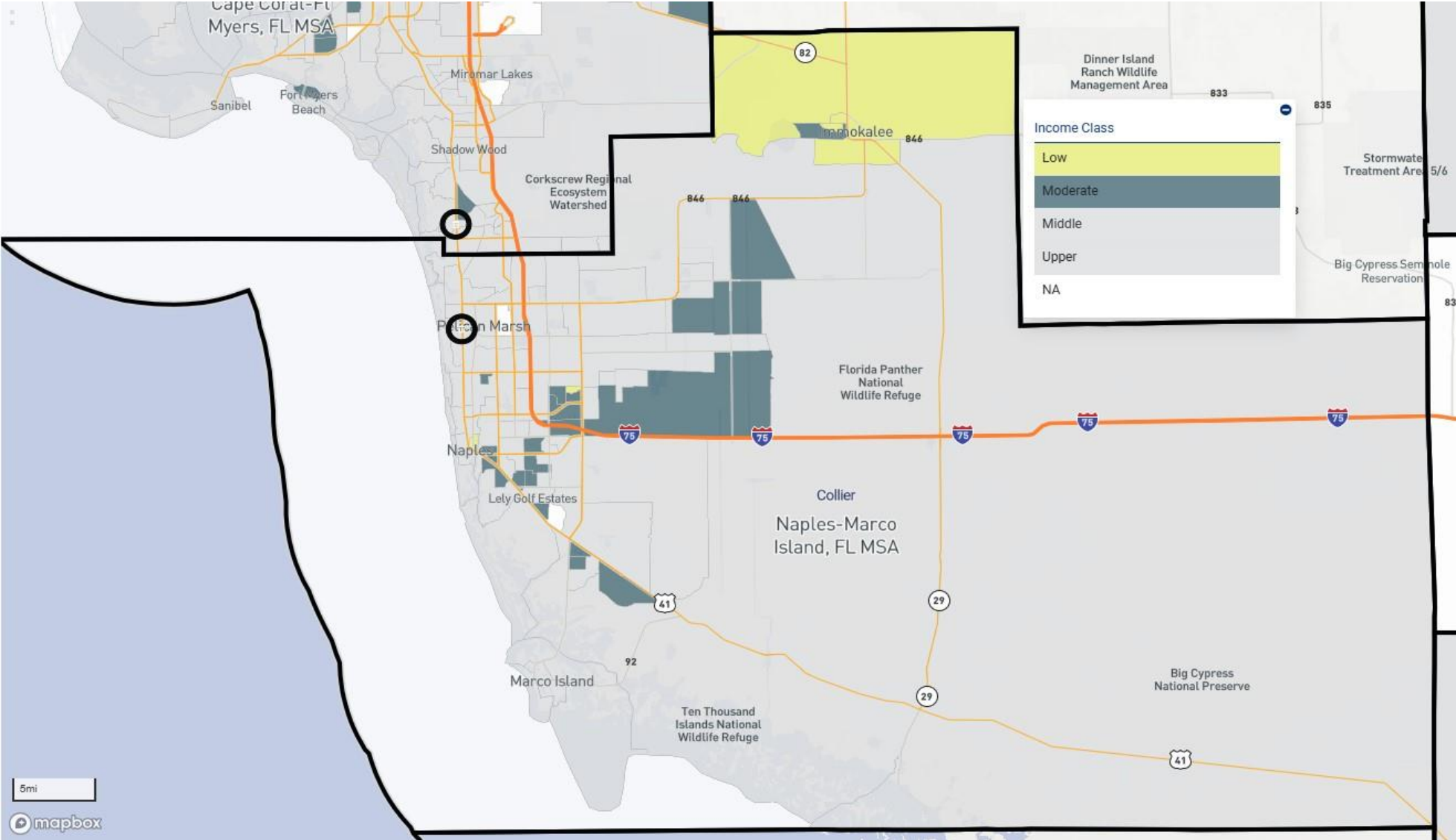

Facility-Based Assessment Area: NAPLES-MARCO ISLAND, FL MSA

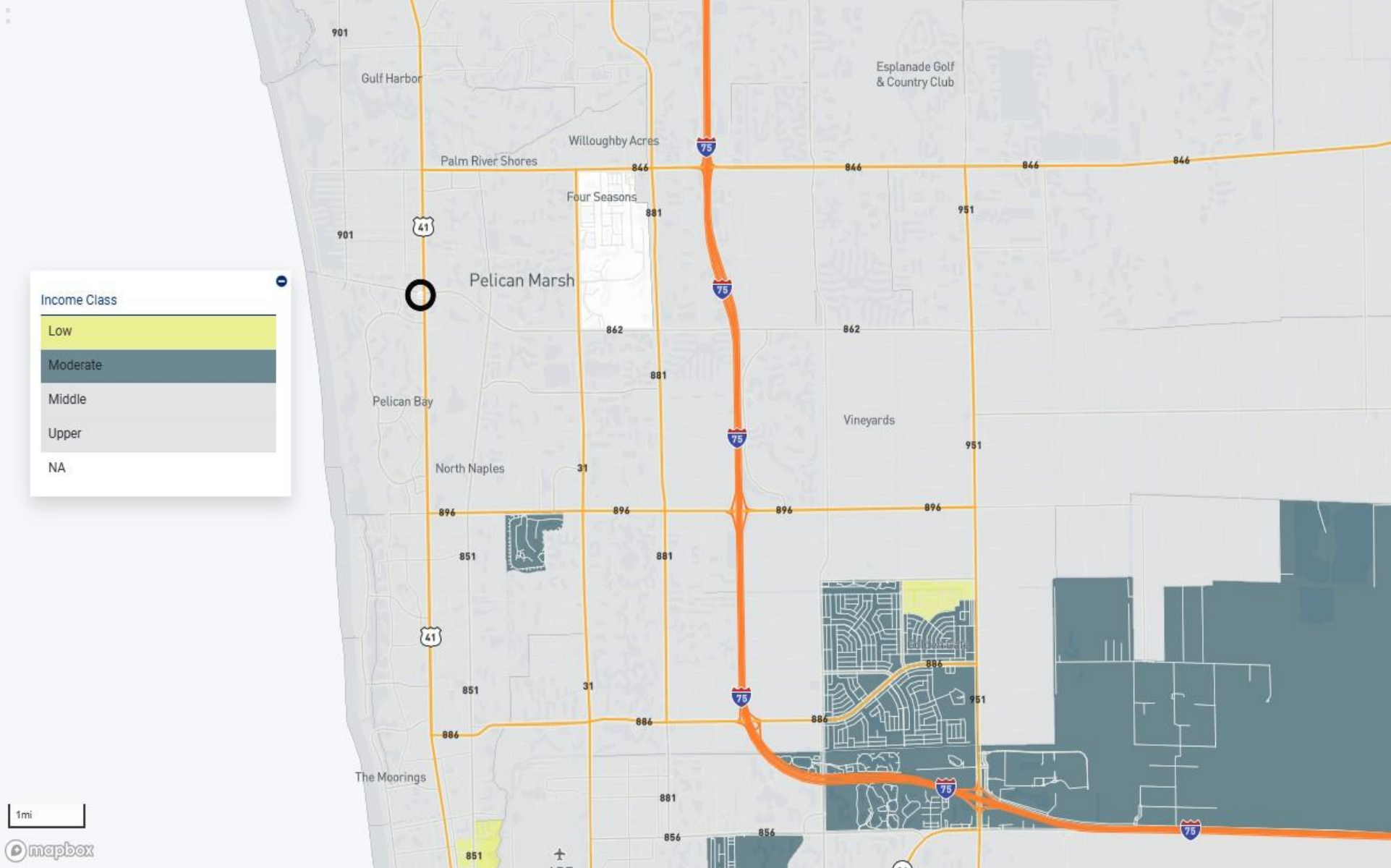







**FACILITY-BASED ASSESSMENT AREA:**

**NORTH PORT-BRADENTON-SARASOTA, FL MSA**

**Description:** Manatee County  
Sarasota County

**Total Census Tracts in Facility-Based Assessment Area: 217**

Manatee County - 94

Sarasota County - 123

All census tracts in Manatee County and Sarasota County are included in this Facility-Based Assessment Area.

**Note:** This Facility-Based Assessment Area was not determined on the basis of race, color, national origin, religion, sex, handicap, familial status (having children under 18), age, marital status or the receipt of income derived from public assistance.

*Sources: 2020 Census Data with 2020 ACS-5 Updates and 2024 FFIEC/ACS-1 Updates*

Assessment Set: 2025 BANKUNITED FACILITY-BASED ASSESSMENT AREAS  
Assessment Area: NORTH PORT-BRADENTON-SARASOTA, FL MSA

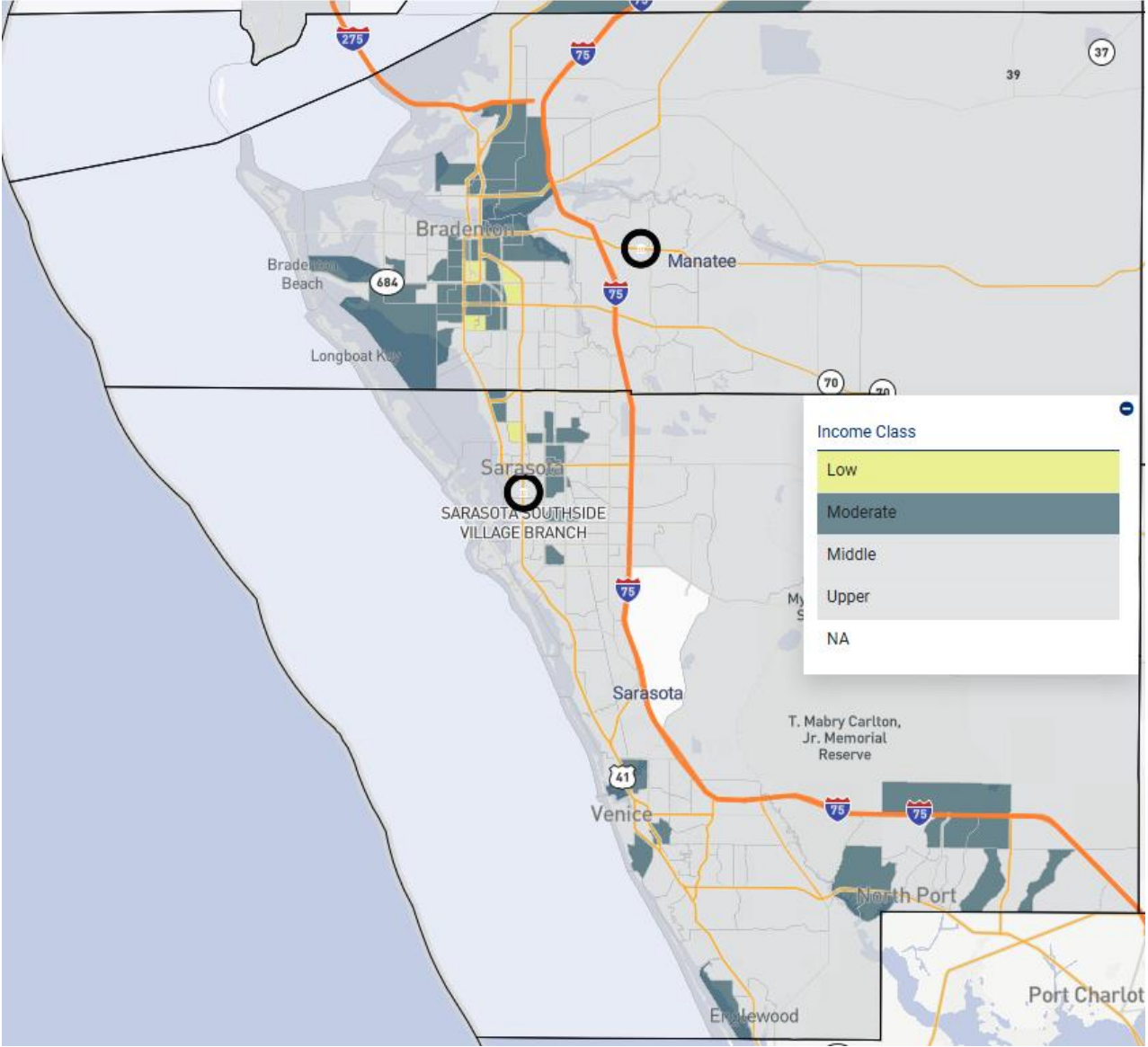

Facility-Based Assessment Area: NORTH PORT-SARASOTA-BRADENTON, FL MSA

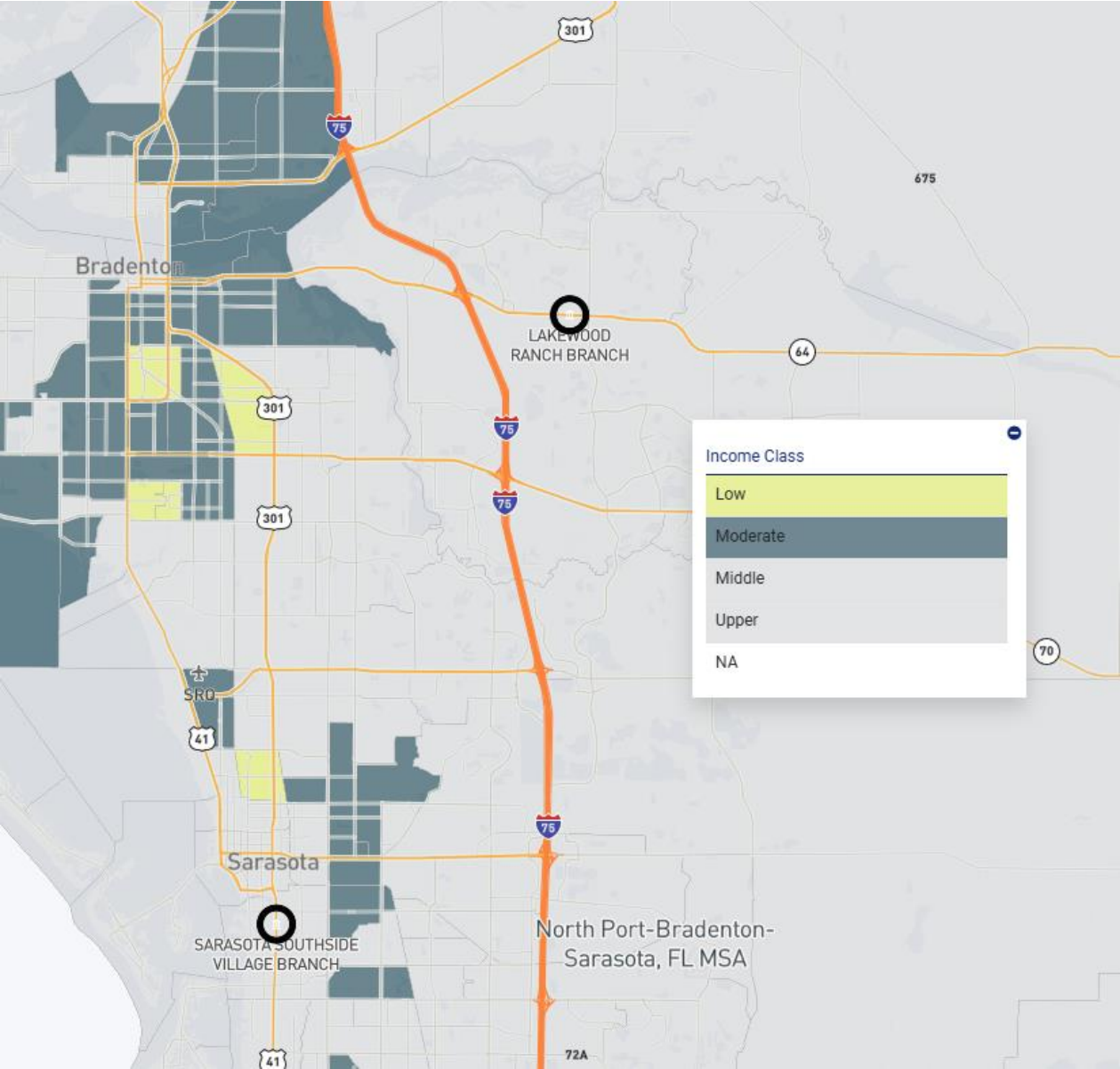









12	115	0027.16	35840	\$97,000	\$95,737	\$120,328	124.05	UPPER INCOME	852	10.34	84	1.02	383	4.65	7,853	95.35	131	1.59	8.29	2,498	3,537	59	1,281	Neither
12	115	0027.20	35840	\$97,000	\$83,709	\$105,216	108.47	MIDDLE INCOME	209	6.47	15	0.46	94	2.91	3,134	97.09	40	1.24	1.59	1,462	1,978	8	378	Neither
12	115	0027.21	35840	\$97,000	\$47,571	\$59,791	61.64	MODERATE INCOME	1,170	24.31	282	5.86	625	12.99	4,187	87.01	53	1.1	16.29	1,148	2,299	32	726	Neither
12	115	0027.23	35840	\$97,000	\$53,153	\$66,804	68.87	MODERATE INCOME	350	12.35	53	1.87	188	6.63	2,647	93.37	33	1.16	9.06	1,187	1,887	8	278	Neither
12	115	0027.24	35840	\$97,000	\$56,838	\$71,440	73.65	MODERATE INCOME	55	2.27	0	0	11	0.45	2,414	99.55	6	0.25	5.53	1,418	2,235	2	92	Neither
12	115	0027.25	35840	\$97,000	\$105,682	\$132,832	136.94	UPPER INCOME	776	13.35	70	1.2	390	6.71	5,421	93.29	111	1.91	5.78	1,722	1,989	120	2,923	Neither
12	115	0027.26	35840	\$97,000	\$95,529	\$120,067	123.78	UPPER INCOME	434	8.82	45	0.91	174	3.54	4,748	96.46	98	1.99	7.52	1,559	2,208	29	964	Neither
12	115	0027.27	35840	\$97,000	\$0	\$0	0	NA	219	15.08	9	0.62	88	6.06	1,364	93.94	56	3.86	6.61	431	550	17	410	Neither
12	115	0027.28	35840	\$97,000	\$94,750	\$119,087	122.77	UPPER INCOME	91	3.77	10	0.41	44	1.82	2,368	98.18	6	0.25	5.77	1,062	1,245	0	203	Neither
12	115	0027.29	35840	\$97,000	\$61,397	\$77,164	79.55	MODERATE INCOME	81	4.78	5	0.29	28	1.65	1,667	98.35	3	0.18	6.42	945	1,623	3	443	Neither
12	115	0027.30	35840	\$97,000	\$85,984	\$108,068	111.41	MIDDLE INCOME	167	5.52	6	0.2	69	2.28	2,957	97.72	30	0.99	1.82	1,157	1,364	13	541	Neither
12	115	0027.31	35840	\$97,000	\$89,058	\$111,938	115.4	MIDDLE INCOME	213	5.6	19	0.5	86	2.26	3,715	97.74	55	1.45	3.07	1,501	2,054	2	386	Neither
12	115	0027.32	35840	\$97,000	\$75,228	\$94,556	97.48	MIDDLE INCOME	305	6.56	15	0.32	131	2.82	4,521	97.18	69	1.48	2.54	2,111	2,743	9	444	Neither
12	115	0027.33	35840	\$97,000	\$85,898	\$107,961	111.3	MIDDLE INCOME	189	4.99	5	0.13	86	2.27	3,698	97.73	31	0.82	3.38	1,443	1,904	35	626	Neither
12	115	0027.34	35840	\$97,000	\$133,476	\$167,762	172.95	UPPER INCOME	679	9.83	52	0.75	275	3.98	6,630	96.02	131	1.9	3.56	2,514	3,168	13	717	Neither
12	115	0027.35	35840	\$97,000	\$109,500	\$137,633	141.89	UPPER INCOME	75	3.35	3	0.13	39	1.74	2,200	98.26	9	0.4	1.26	1,018	1,456	3	184	Neither
12	115	0027.36	35840	\$97,000	\$69,701	\$87,601	90.31	MIDDLE INCOME	1,177	22.36	250	4.75	544	10.33	4,721	89.67	92	1.75	7.37	1,331	1,890	36	709	Neither
12	115	0027.37	35840	\$97,000	\$67,057	\$84,283	86.89	MIDDLE INCOME	837	16.73	182	3.64	369	7.38	4,634	92.62	103	2.06	3.37	1,876	2,954	12	746	Neither
12	115	0027.38	35840	\$97,000	\$62,474	\$78,522	80.95	MIDDLE INCOME	1,245	24.25	397	7.73	556	10.83	4,578	89.17	66	1.29	8.32	1,295	1,806	34	727	Neither
12	115	0027.39	35840	\$97,000	\$91,324	\$114,780	118.33	MIDDLE INCOME	809	22.16	226	6.19	347	9.51	3,303	90.49	73	2	7.26	920	1,519	12	448	Neither
12	115	0027.40	35840	\$97,000	\$57,377	\$72,110	74.34	MODERATE INCOME	1,259	23.91	301	5.72	644	12.23	4,622	87.77	75	1.42	17.96	1,552	1,804	37	765	Neither
12	115	0027.41	35840	\$97,000	\$54,666	\$68,705	70.83	MODERATE INCOME	1,321	29.51	367	8.2	676	15.1	3,800	84.9	70	1.56	4.06	1,063	1,595	16	849	Neither
12	115	0027.42	35840	\$97,000	\$87,864	\$110,434	113.85	MIDDLE INCOME	1,422	22.43	360	5.68	651	10.27	5,689	89.73	170	2.68	7.24	1,932	2,165	30	989	Neither
12	115	0027.43	35840	\$97,000	\$83,331	\$104,741	107.98	MIDDLE INCOME	1,201	25.07	259	5.41	601	12.54	4,190	87.46	110	2.3	9.5	1,373	1,653	32	625	Neither
12	115	0027.44	35840	\$97,000	\$60,793	\$76,407	78.77	MODERATE INCOME	681	17.72	124	3.23	332	8.64	3,511	91.36	41	1.07	0	925	1,063	45	752	Neither
12	115	0027.45	35840	\$97,000	\$61,017	\$76,688	79.06	MODERATE INCOME	1,527	24.81	354	5.75	769	12.49	5,386	87.51	93	1.51	6.01	1,525	1,980	36	777	Neither
12	115	0027.46	35840	\$97,000	\$97,242	\$122,220	126	UPPER INCOME	1,462	27.05	410	7.59	683	12.64	4,721	87.36	72	1.33	6.07	1,418	1,907	43	733	Neither
12	115	0027.47	35840	\$97,000	\$48,941	\$61,508	63.41	MODERATE INCOME	603	26.61	180	7.94	280	12.36	1,986	87.64	36	1.59	5.21	480	549	14	314	Neither
12	115	0027.48	35840	\$97,000	\$100,851	\$126,760	130.68	UPPER INCOME	646	19.23	106	3.16	355	10.57	3,004	89.43	70	2.08	5.98	732	1,148	9	306	Neither
12	115	9900.00	35840	\$97,000	\$0	\$0	0	NA	0	0	0	0	0	0	0	0	0	0	0	0	0	0	0	Neither

Sources: 2020 Census Data with 2020 ACS-5 Updates and 2024 FFIEC/ACS-1 Updates



**FACILITY-BASED ASSESSMENT AREA:**

**ORLANDO-KISSIMMEE-SANDFORD, FL MSA PARTIAL**

**Description:** Orange County  
Seminole County

**Total Census Tracts in Facility-Based Assessment Area: 356**

Orange County - 267

Seminole County - 89

All census tracts in Orange County and Seminole County are included in this Facility-Based Assessment Area.

**Note:** This Facility-Based Assessment Area was not determined on the basis of race, color, national origin, religion, sex, handicap, familial status (having children under 18), age, marital status or the receipt of income derived from public assistance.

*Sources: 2020 Census Data with 2020 ACS-5 Updates and 2024 FFIEC/ACS-1 Updates*

Assessment Set: 2025 BANKUNITED FACILITY-BASED ASSESSMENT AREAS  
Assessment Area: ORLANDO-KISSIMMEE-SANFORD, FL MSA PARTIAL

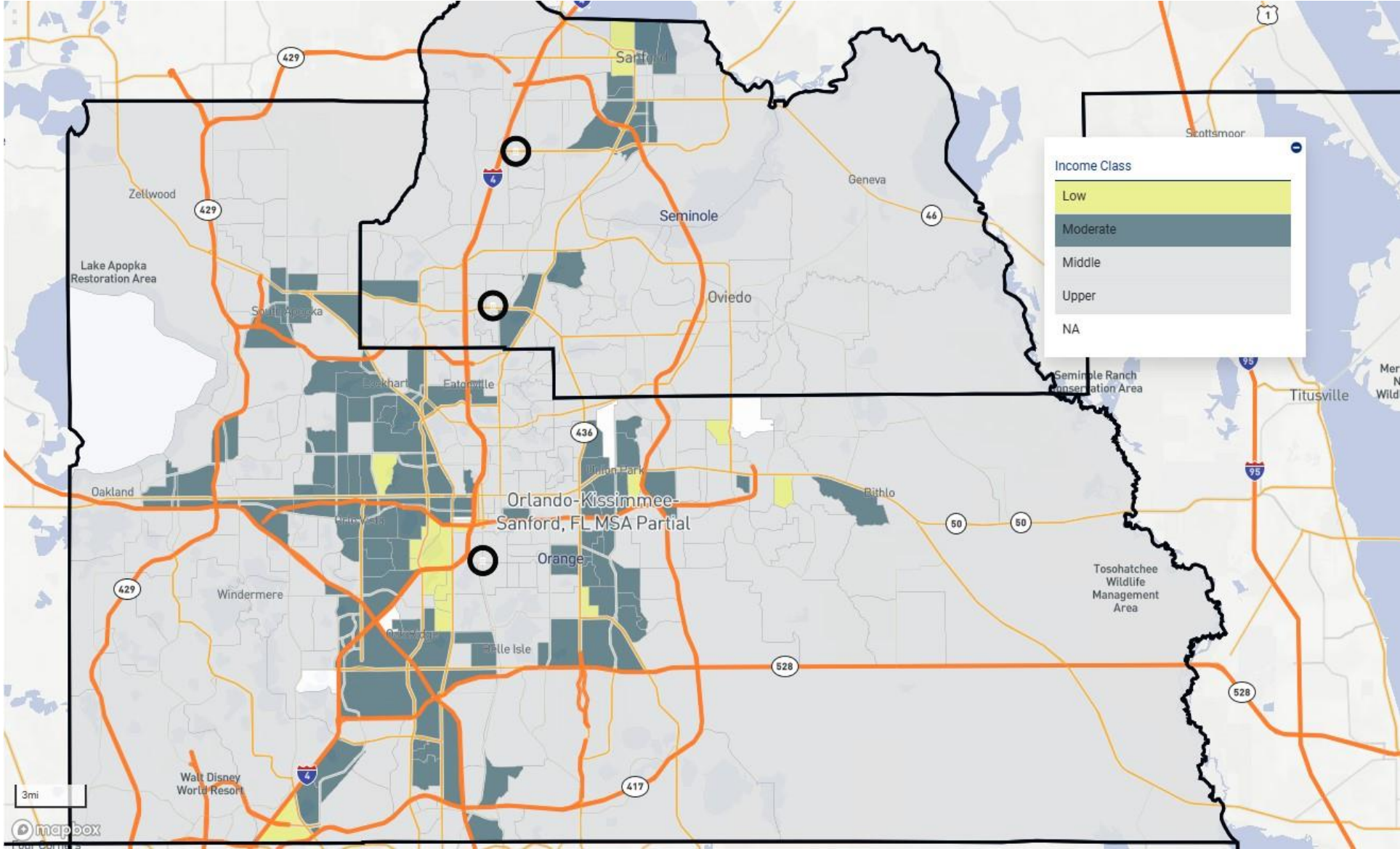

Facility-Based Assessment Area: ORLANDO-KISSIMMEE-SANFORD, FL MSA PARTIAL

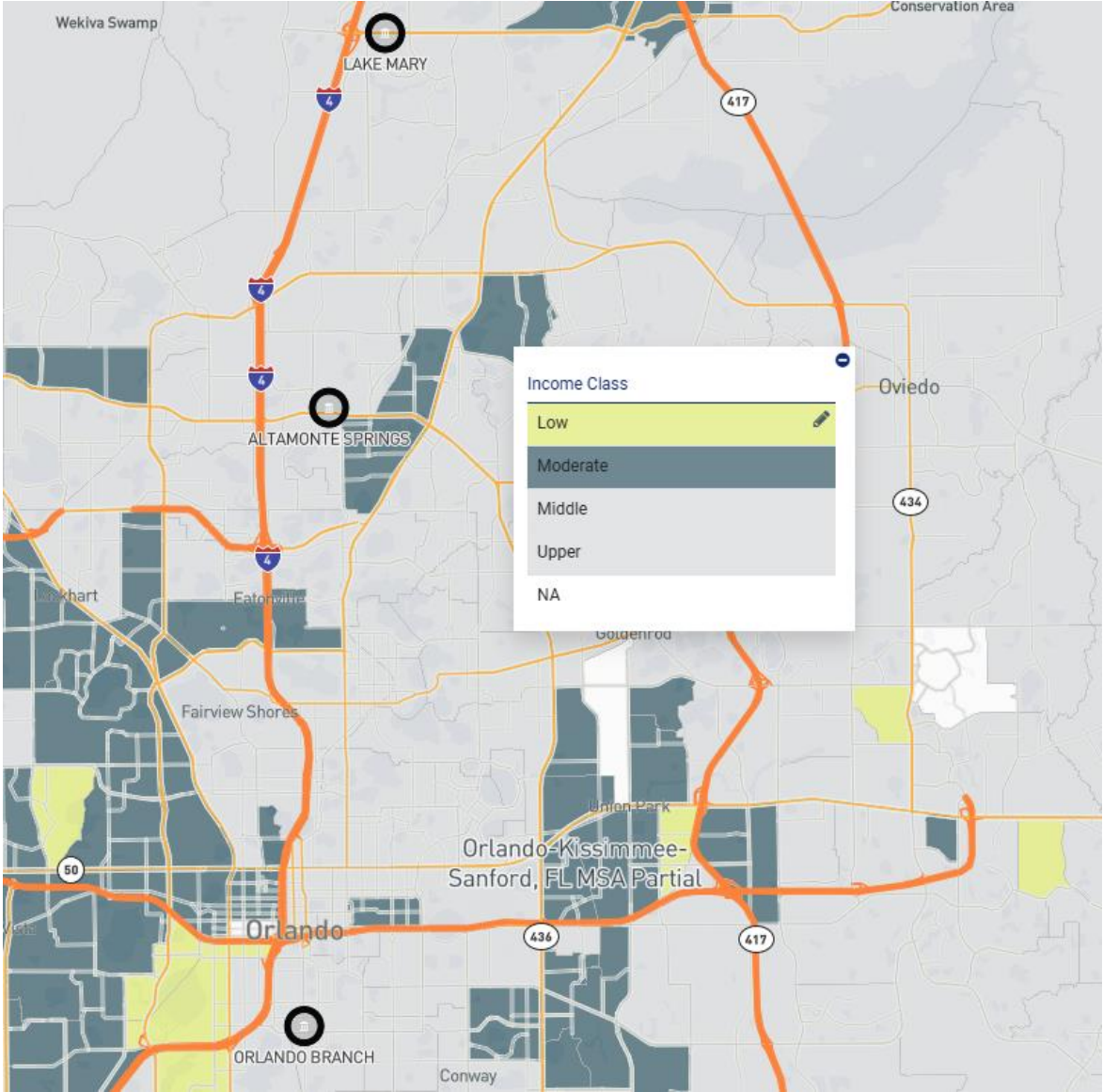







12	095	0164.08	36740	\$90,400	\$89,205	\$113,940	126.04	UPPER INCOME	1,033	44.99	229	9.97	566	24.65	1,730	75.35	130	5.66	8.42	391	620	10	466	Neither
12	095	0164.09	36740	\$90,400	\$116,546	\$148,862	164.67	UPPER INCOME	1,154	35.09	154	4.68	606	18.43	2,683	81.57	238	7.24	1.71	1,019	1,194	17	632	Neither
12	095	0164.11	36740	\$90,400	\$82,716	\$105,650	116.87	MIDDLE INCOME	2,182	61.34	473	13.3	1,367	38.43	2,190	61.57	180	5.06	10.76	497	872	8	648	Neither
12	095	0164.12	36740	\$90,400	\$63,125	\$80,628	89.19	MIDDLE INCOME	2,914	59.69	361	7.39	1,905	39.02	2,977	60.98	461	9.44	5.81	1,062	1,695	26	855	Neither
12	095	0164.13	36740	\$90,400	\$51,350	\$65,585	72.55	MODERATE INCOME	3,054	71.07	371	8.63	2,402	55.9	1,895	44.1	186	4.33	8.57	941	1,197	13	592	Neither
12	095	0164.14	36740	\$90,400	\$52,080	\$66,516	73.58	MODERATE INCOME	2,809	64.16	494	11.28	1,553	35.47	2,825	64.53	556	12.7	23.57	635	961	9	562	Neither
12	095	0165.03	36740	\$90,400	\$77,644	\$99,169	109.7	MIDDLE INCOME	4,211	44.81	854	9.09	2,165	23.04	7,232	76.96	798	8.49	35.81	841	1,239	19	1,604	Neither
12	095	0165.04	36740	\$90,400	\$73,837	\$94,305	104.32	MIDDLE INCOME	3,106	61.74	512	10.18	1,998	39.71	3,033	60.29	409	8.13	19.9	1,037	1,571	18	756	Neither
12	095	0165.05	36740	\$90,400	\$68,603	\$87,625	90.39	MIDDLE INCOME	2,001	63.5	400	12.69	1,278	40.56	1,873	59.44	185	5.87	14.11	411	580	8	483	Neither
12	095	0165.09	36740	\$90,400	\$56,875	\$72,645	80.36	MIDDLE INCOME	2,163	44.64	311	6.42	1,500	30.96	3,345	69.04	165	3.41	19.35	1,400	2,067	22	615	Neither
12	095	0165.10	36740	\$90,400	\$32,973	\$42,108	46.58	LOW INCOME	4,065	48.25	1,063	12.62	1,754	20.82	6,670	79.18	713	8.46	45.93	34	402	5	394	Neither
12	095	0165.11	36740	\$90,400	\$85,179	\$108,796	120.35	UPPER INCOME	3,221	50.82	689	10.87	1,619	25.54	4,719	74.46	526	8.3	31.22	353	906	5	742	Neither
12	095	0165.12	36740	\$90,400	\$108,153	\$138,140	152.81	UPPER INCOME	3,665	49.1	813	10.89	1,859	24.91	5,605	75.09	603	8.08	14.09	3	1,126	11	371	Neither
12	095	0165.13	36740	\$90,400	\$56,791	\$72,537	80.24	MIDDLE INCOME	3,549	65.63	472	8.73	2,794	51.66	2,614	48.34	114	2.11	26.13	1,194	1,602	21	935	Neither
12	095	0165.14	36740	\$90,400	\$103,065	\$131,640	145.62	UPPER INCOME	3,256	50.07	743	11.43	1,788	27.5	4,715	72.5	432	6.64	13.37	1,604	2,477	16	927	Neither
12	095	0165.15	36740	\$90,400	\$0	\$0	0	NA	3,439	41.71	879	10.66	1,577	19.12	6,669	80.88	555	6.73	0	0	0	0	236	Neither
12	095	0166.03	36740	\$90,400	\$87,160	\$111,328	123.15	UPPER INCOME	3,809	50.68	857	11.4	2,126	28.29	5,390	71.71	514	6.84	18.68	1,865	2,572	37	955	Neither
12	095	0166.04	36740	\$90,400	\$71,531	\$91,358	101.06	MIDDLE INCOME	1,935	37.37	362	6.99	1,150	22.21	4,028	77.79	175	3.38	5.03	1,196	1,426	68	932	Neither
12	095	0166.05	36740	\$90,400	\$44,219	\$56,473	62.47	MODERATE INCOME	632	39.48	48	3	484	30.23	1,117	69.77	22	1.37	8.83	235	699	17	210	Neither
12	095	0166.06	36740	\$90,400	\$131,016	\$167,339	185.11	UPPER INCOME	1,189	44.2	254	9.44	663	24.65	2,027	75.35	142	5.28	3.39	702	765	23	606	Neither
12	095	0166.07	36740	\$90,400	\$61,460	\$78,494	86.83	MIDDLE INCOME	3,061	48.97	604	9.66	1,870	29.92	4,381	70.08	286	4.58	11.09	1,572	2,161	26	965	Neither
12	095	0167.09	36740	\$90,400	\$56,161	\$71,732	79.35	MODERATE INCOME	5,831	84.42	506	7.33	5,049	73.1	1,858	26.9	200	2.9	15.35	1,646	2,386	23	1,079	Neither
12	095	0167.10	36740	\$90,400	\$69,500	\$88,764	98.19	MIDDLE INCOME	3,023	71.79	384	9.12	2,164	51.39	2,047	48.61	322	7.65	8.4	1,086	1,420	9	660	Neither
12	095	0167.13	36740	\$90,400	\$48,226	\$61,599	68.14	MODERATE INCOME	6,745	78.02	894	10.34	5,261	60.86	3,384	39.14	403	4.66	19.73	1,758	2,711	27	1,304	Neither
12	095	0167.14	36740	\$90,400	\$77,404	\$98,861	109.36	MIDDLE INCOME	2,244	71.9	375	12.02	1,672	53.57	1,449	46.43	124	3.97	5.08	730	982	4	476	Neither
12	095	0167.15	36740	\$90,400	\$62,500	\$79,823	88.3	MIDDLE INCOME	5,192	75.34	599	8.69	4,194	60.86	2,697	39.14	309	4.48	16.97	1,412	2,172	19	1,402	Neither
12	095	0167.16	36740	\$90,400	\$100,230	\$128,015	141.61	UPPER INCOME	2,858	50.41	317	5.59	1,954	34.46	3,716	65.54	370	6.53	3.9	1,712	2,016	31	1,256	Neither
12	095	0167.17	36740	\$90,400	\$76,667	\$97,921	108.32	MIDDLE INCOME	2,582	70.35	445	12.13	1,671	45.53	1,999	54.47	338	9.21	2.34	988	1,246	14	610	Neither
12	095	0167.23	36740	\$90,400	\$62,212	\$79,462	87.9	MIDDLE INCOME	3,483	68.5	449	8.83	2,632	51.76	2,453	48.24	256	5.03	15.93	1,205	1,632	26	871	Neither
12	095	0167.24	36740	\$90,400	\$60,632	\$77,437	85.66	MIDDLE INCOME	5,099	78.88	773	11.96	3,890	60.18	2,574	39.82	331	5.12	19.1	991	1,295	19	768	Neither
12	095	0167.28	36740	\$90,400	\$72,768	\$92,940	102.81	MIDDLE INCOME	2,509	48.27	346	6.66	1,643	31.61	3,555	68.39	272	5.23	8.57	1,673	2,063	17	1,333	Neither
12	095	0167.31	36740	\$90,400	\$76,563	\$97,786	108.17	MIDDLE INCOME	4,549	60.23	1,797	23.79	2,331	30.86	5,222	69.14	255	3.38	8.49	734	1,014	7	713	Neither
12	095	0167.33	36740	\$90,400	\$56,658	\$71,091	78.64	MODERATE INCOME	3,915	66.99	477	8.16	2,943	50.36	2,901	49.64	394	6.74	9.37	1,857	2,179	21	1,270	Neither
12	095	0167.35	36740	\$90,400	\$120,673	\$154,132	170.5	UPPER INCOME	8,969	70.37	974	7.64	6,602	51.8	6,143	48.2	818	6.42	6.93	2,202	2,744	26	2,938	Neither
12	095	0167.36	36740	\$90,400	\$86,771	\$110,830	122.6	UPPER INCOME	8,457	63.15	1,066	7.96	5,522	41.23	7,870	58.77	1,173	8.76	12.57	1,952	3,160	23	2,707	Neither
12	095	0167.37	36740	\$90,400	\$89,774	\$114,663	126.84	UPPER INCOME	5,876	60.67	833	8.6	3,818	39.42	5,867	60.58	707	7.3	3.84	1,832	1,996	24	1,737	Neither
12	095	0167.38	36740	\$90,400	\$45,438	\$58,037	64.2	MODERATE INCOME	2,881	75.58	479	12.57	1,981	51.97	1,831	48.03	315	8.26	10.22	699	1,259	7	655	Neither
12	095	0167.39	36740	\$90,400	\$34,636	\$44,233	48.93	LOW INCOME	5,733	84.9	1,054	15.61	4,532	67.11	2,221	32.89	132	1.95	47.33	559	783	14	676	Neither
12	095	0167.40	36740	\$90,400	\$74,877	\$95,634	105.79	MIDDLE INCOME	2,374	66.09	429	11.94	1,517	42.23	2,075	57.77	280	7.8	23.25	544	1,001	11	805	Neither
12	095	0167.41	36740	\$90,400	\$78,851	\$100,715	111.41	MIDDLE INCOME	2,256	65.13	494	14.26	1,381	39.87	2,083	60.13	228	6.58	35.35	341	208	13	755	Neither
12	095	0167.42	36740	\$90,400	\$46,858	\$59,845	66.2	MODERATE INCOME	3,176	72	729	16.53	2,156	48.88	2,255	51.12	188	4.26	26.97	221	399	4	471	Neither
12	095	0167.43	36740	\$90,400	\$105,559	\$134,823	149.14	UPPER INCOME	4,038	66.85	849	14.06	2,571	42.57	3,469	57.43	433	7.17	7.07	1,385	1,718	6	787	Neither
12	095	0167.44	36740	\$90,400	\$34,325	\$43,835	48.49	LOW INCOME	3,591	69.49	567	10.97	2,571	49.75	2,597	50.25	282	5.46	31.11	629	1,091	13	640	Neither
12	095	0167.45	36740	\$90,400	\$57,333	\$73,224	81	MIDDLE INCOME	3,384	63.12	771	14.38	1,884	35.14	3,477	64.86	516	9.63	6.8	897	1,363	20	784	Neither
12	095	0167.46	36740	\$90,400	\$111,602	\$142,543	157.68	UPPER INCOME	2,086	48.78	351	8.21	1,160	27.13	3,116	72.87	302	7.06	0	1,628	1,880	9	575	Neither
12	095	0167.47	36740	\$90,400	\$144,903	\$185,085	204.74	UPPER INCOME	2,480	44.28	367	6.55	1,202	21.46	4,399	78.54	587	10.48	0	1,448	1,495	11	884	Neither
12	095	0167.48	36740	\$90,400	\$108,205	\$138,204	152.88	UPPER INCOME	3,933	65.44	909	15.12	2,201	36.62	3,809	63.38	510	8.49	14.18	1,532	1,975	8	871	Neither
12	095	0167.49	36740	\$90,400	\$99,053	\$126,515	139.95	UPPER INCOME	3,787	60.33	682	10.87	2,228	35.49	4,049	64.51	536	8.54	8.33	1,223	1,451	21	899	Neither
12	095	0167.50	36740	\$90,400	\$93,108	\$118,921	131.55	UPPER INCOME	6,906	56.63	1,134	9.3	4,227	34.66	7,967	65.34	969	7.95	10.03	2,958	4,099	33	2,614	Neither
12	095	0167.51	36740	\$90,400	\$96,684	\$123,486	136.6	UPPER INCOME	4,358	67.85	615	9.57	2,577	40.12	3,846	59.88	947	14.74	2.87	1,477	1,719	19	1,064	Neither
12	095	0167.52	36740	\$90,400	\$92,461	\$118,099	130.64	UPPER INCOME	2,450	55.01	339	7.61	1,442	32.38	3,012	67.62	478	10.73	2.65	1,263	1,493	12	684	Neither
12	095	0167.53	36740	\$90,400	\$62,474	\$79,796	88.27	MIDDLE INCOME	5,620	73.24	1,014	13.22	3,903	50.87	3,770	49.13	497	6.48	4.86	1,069	2,541	14	1,287	Neither
12																								

12	095	0169.02	36740	\$90,400	\$45,750	\$58,435	64.64	MODERATE INCOME	5,091	87.1	1,175	20.1	3,646	62.38	2,199	37.62	172	2.94	23.35	815	1,318	29	3,222	Neither
12	095	0169.04	36740	\$90,400	\$40,861	\$52,188	57.73	MODERATE INCOME	4,465	94.56	2,086	44.18	2,059	43.6	2,663	56.4	298	6.31	18.24	565	864	12	487	Neither
12	095	0169.06	36740	\$90,400	\$34,531	\$44,106	48.79	LOW INCOME	4,300	92.83	2,650	57.21	1,505	32.49	3,127	67.51	55	1.19	30.63	65	483	10	507	Neither
12	095	0169.07	36740	\$90,400	\$33,194	\$42,398	46.9	LOW INCOME	6,870	94.16	3,585	49.14	3,164	43.37	4,132	56.63	69	0.95	39.68	193	625	14	680	Neither
12	095	0169.08	36740	\$90,400	\$61,897	\$79,055	87.45	MIDDLE INCOME	2,350	83.07	638	22.55	1,304	46.09	1,525	53.91	228	8.06	4.22	218	489	7	691	Neither
12	095	0169.09	36740	\$90,400	\$41,333	\$52,794	58.4	MODERATE INCOME	4,821	93.23	1,863	36.03	2,795	54.05	2,376	45.95	81	1.57	15.84	182	404	6	582	Neither
12	095	0169.10	36740	\$90,400	\$42,887	\$54,773	60.59	MODERATE INCOME	1,271	88.94	343	24	771	53.95	658	46.05	104	7.28	19.47	148	310	3	209	Neither
12	095	0169.11	36740	\$90,400	\$0	\$0	0	NA	7,188	86.09	3,156	37.8	3,530	42.28	4,819	57.72	228	2.73	26.8	0	268	5	2,176	Neither
12	095	0170.01	36740	\$90,400	\$49,464	\$63,181	69.89	MODERATE INCOME	3,655	73.6	1,982	39.91	1,252	25.21	3,714	74.79	179	3.6	18.48	637	1,142	37	8,532	Neither
12	095	0170.04	36740	\$90,400	\$60,781	\$77,636	85.88	MIDDLE INCOME	3,324	56.3	321	5.44	2,345	39.72	3,559	60.28	339	5.74	8.92	1,371	2,163	14	1,412	Neither
12	095	0170.06	36740	\$90,400	\$76,339	\$97,505	107.86	MIDDLE INCOME	3,477	77.04	238	5.27	1,985	43.98	2,528	56.02	756	16.75	12.7	439	795	4	1,134	Neither
12	095	0170.11	36740	\$90,400	\$47,054	\$60,098	66.48	MODERATE INCOME	4,657	79.15	856	14.55	2,849	48.42	3,035	51.58	602	10.23	15.36	1,241	1,795	22	2,520	Neither
12	095	0170.12	36740	\$90,400	\$92,171	\$117,728	130.23	UPPER INCOME	1,979	66.14	291	9.73	1,073	35.86	1,919	64.14	428	14.3	7.17	778	999	11	905	Neither
12	095	0170.13	36740	\$90,400	\$47,108	\$60,170	66.56	MODERATE INCOME	5,662	75.37	731	9.73	3,997	53.21	3,515	46.79	670	8.92	14.75	1,723	2,694	18	1,513	Neither
12	095	0170.15	36740	\$90,400	\$82,961	\$105,958	117.21	MIDDLE INCOME	5,317	63.7	522	6.25	3,299	39.52	5,048	60.84	664	10.35	4.41	1,326	2,120	31	3,171	Neither
12	095	0170.18	36740	\$90,400	\$43,650	\$55,750	61.67	MODERATE INCOME	5,396	81.7	637	9.64	4,057	61.42	2,548	38.58	414	6.27	24.28	491	815	8	1,426	Neither
12	095	0170.19	36740	\$90,400	\$48,000	\$61,309	67.82	MODERATE INCOME	3,442	80.1	390	9.08	2,728	63.49	1,569	36.51	167	3.89	35.3	920	1,319	6	814	Neither
12	095	0170.20	36740	\$90,400	\$67,123	\$85,735	94.84	MIDDLE INCOME	5,058	72.21	465	6.64	3,797	54.2	3,208	45.8	363	5.18	3.58	732	614	12	1,474	Neither
12	095	0170.21	36740	\$90,400	\$79,637	\$101,718	112.52	MIDDLE INCOME	4,726	76.34	527	8.51	3,260	52.66	2,931	47.34	589	9.51	7.05	1,116	1,473	14	1,212	Neither
12	095	0170.22	36740	\$90,400	\$47,054	\$60,098	66.48	MODERATE INCOME	7,043	68.36	708	6.87	5,427	52.67	4,876	47.33	458	4.45	8.54	88	401	6	2,309	Neither
12	095	0170.23	36740	\$90,400	\$49,067	\$62,665	69.32	MODERATE INCOME	1,293	56	140	6.06	905	39.19	1,404	60.81	126	5.46	9.51	54	55	1	354	Neither
12	095	0170.24	36740	\$90,400	\$33,958	\$43,374	47.98	LOW INCOME	1,389	47.42	178	6.08	960	32.78	1,969	67.22	126	4.3	11.35	0	106	1	364	Neither
12	095	0170.25	36740	\$90,400	\$99,025	\$126,479	139.91	UPPER INCOME	2,579	63.21	195	4.78	1,506	36.91	2,574	63.09	520	12.75	3.3	894	1,151	16	892	Neither
12	095	0170.26	36740	\$90,400	\$90,902	\$116,101	128.43	UPPER INCOME	1,621	41.13	154	3.91	893	22.66	3,048	77.34	385	9.77	8.61	1,119	1,742	10	668	Neither
12	095	0171.08	36740	\$90,400	\$110,170	\$140,717	155.66	UPPER INCOME	4,778	45.86	488	4.68	2,107	20.22	8,311	79.78	1,119	10.74	7.51	2,224	2,741	23	2,989	Neither
12	095	0171.09	36740	\$90,400	\$120,123	\$153,427	169.72	UPPER INCOME	2,022	32.77	163	2.64	734	11.9	5,436	88.1	739	11.98	6.75	1,677	2,249	19	1,974	Neither
12	095	0171.10	36740	\$90,400	\$82,432	\$105,289	116.47	MIDDLE INCOME	3,851	53.71	253	3.53	2,232	31.13	4,938	68.87	767	10.7	6.67	710	1,317	12	1,399	Neither
12	095	0171.11	36740	\$90,400	\$110,808	\$141,530	156.56	UPPER INCOME	7,908	43.76	856	4.74	4,126	22.83	13,945	77.17	1,132	6.26	7.17	2,709	3,298	24	3,458	Neither
12	095	0171.12	36740	\$90,400	\$95,006	\$121,344	134.23	UPPER INCOME	8,329	50.84	895	5.46	4,180	25.51	12,203	74.49	1,301	7.94	9.35	3,321	4,786	40	3,578	Neither
12	095	0171.13	36740	\$90,400	\$129,731	\$165,703	183.3	UPPER INCOME	5,631	39.95	758	5.38	2,590	18.38	11,504	81.62	1,000	7.1	3.06	3,039	3,976	45	2,831	Neither
12	095	0171.14	36740	\$90,400	\$114,118	\$145,761	161.24	UPPER INCOME	5,317	45.7	738	6.34	2,335	20.07	9,300	79.93	1,062	9.13	8.37	1,995	2,485	32	2,813	Neither
12	095	0171.15	36740	\$90,400	\$122,899	\$156,971	173.64	UPPER INCOME	1,869	38.93	300	6.25	573	11.94	4,228	88.06	653	13.6	9.62	1,095	1,419	16	1,537	Neither
12	095	0171.16	36740	\$90,400	\$153,804	\$196,448	217.31	UPPER INCOME	4,450	48.03	1,261	13.61	1,701	18.36	7,564	81.64	719	7.76	4.02	1,819	1,995	32	1,674	Neither
12	095	0171.17	36740	\$90,400	\$98,978	\$126,424	139.85	UPPER INCOME	3,807	48.43	773	9.83	1,579	20.09	6,282	79.91	707	8.99	13.6	1,995	2,508	26	1,788	Neither
12	095	0171.18	36740	\$90,400	\$96,369	\$123,089	136.16	UPPER INCOME	2,714	49.72	827	15.15	890	16.3	4,569	83.7	571	10.46	1.8	996	1,869	15	1,276	Neither
12	095	0171.19	36740	\$90,400	\$119,053	\$152,062	168.21	UPPER INCOME	901	31.47	190	6.64	316	11.04	2,547	88.96	185	6.46	17.15	734	925	14	495	Neither
12	095	0171.20	36740	\$90,400	\$134,795	\$172,167	190.45	UPPER INCOME	2,708	42.27	555	8.66	914	14.27	5,492	85.73	750	11.71	2.22	1,834	2,569	20	1,583	Neither
12	095	0171.21	36740	\$90,400	\$0	\$0	0	NA	1,409	49.96	97	3.44	550	19.5	2,270	80.5	557	19.75	33.87	755	1,118	7	1,646	Neither
12	095	0171.22	36740	\$90,400	\$160,313	\$204,765	226.51	UPPER INCOME	1,711	49.11	212	6.08	627	18	2,857	82	638	18.31	3.11	605	933	8	1,134	Neither
12	095	0171.23	36740	\$90,400	\$161,467	\$206,239	228.14	UPPER INCOME	2,837	57.22	278	5.61	861	17.37	4,097	82.63	1,189	23.98	1.1	978	1,447	8	1,424	Neither
12	095	0172.00	36740	\$90,400	\$106,010	\$135,401	149.78	UPPER INCOME	1,921	38.75	627	12.65	935	18.86	4,022	81.14	61	1.23	9.29	1,071	1,674	28	896	Neither
12	095	0173.01	36740	\$90,400	\$70,625	\$90,201	99.78	MIDDLE INCOME	1,026	34.96	197	6.71	653	22.25	2,282	77.75	63	2.15	13.73	701	889	12	443	Neither
12	095	0173.02	36740	\$90,400	\$51,309	\$65,531	72.49	MODERATE INCOME	3,977	54.06	841	11.43	2,677	36.39	4,679	63.61	155	2.11	13.32	1,471	2,747	47	1,824	Neither
12	095	0174.01	36740	\$90,400	\$91,990	\$117,493	129.97	UPPER INCOME	2,890	38.1	1,022	13.47	1,075	14.17	6,511	85.83	299	3.94	5.44	1,906	2,378	27	1,347	Neither
12	095	0174.02	36740	\$90,400	\$42,094	\$53,761	59.47	MODERATE INCOME	4,041	77.19	1,676	32.02	1,957	37.38	3,278	62.62	156	2.98	19.65	711	1,750	56	1,445	Neither
12	095	0175.03	36740	\$90,400	\$41,885	\$53,499	59.18	MODERATE INCOME	3,981	65.61	873	14.39	2,851	46.98	3,217	53.02	96	1.58	18.15	1,287	1,658	29	1,223	Neither
12	095	0175.04	36740	\$90,400	\$59,138	\$75,529	83.55	MIDDLE INCOME	5,578	65.43	2,299	26.97	2,739	32.13	5,786	67.87	214	2.51	7.7	2,450	3,322	60	1,662	Neither
12	095	0175.05	36740	\$90,400	\$52,859	\$67,511	74.68	MODERATE INCOME	4,240	84.46	2,784	55.46	1,175	23.41	3,845	76.59	97	1.93	22.93	960	1,309	18	734	Neither
12	095	0175.06	36740	\$90,400	\$98,228	\$125,466	138.79	UPPER INCOME	8,037	66.74	3,920	32.55	2,367	19.65	9,676	80.35	945	7.85	12.77	2,830	4,284	37	1,973	Neither
12	095	0176.00	36740	\$90,400	\$39,794	\$50,823	56.22	MODERATE INCOME	4,278	86.93	2,677	54.4	1,464	29.75	3,457	70.25	19	0.39	31.09	916	1,702	34	979	Neither
12	095	0177.01	36740	\$90,400	\$88,750	\$113,353	125.39	UPPER INCOME	3,805	67.68	1,322	23.51	1,206	36.39	3,576	63.61	190	3.38	6.51	1,368	1,904	22	839	Neither
12	095	0177.02	36740	\$90,400	\$80,455	\$102,758	113.67	MIDDLE INCOME	956	39.29	287	11.8	452	18.58	1,981	81.42	89	3.66	10.15	637	853	15		

12	095	0180.00	36740	\$90,400	\$40,300	\$51,474	56.94	MODERATE INCOME	2,481	67.81	1,751	47.85	543	14.84	3,116	85.16	103	2.81	20.54	440	1,029	20	1,166	Neither
12	095	0181.00	36740	\$90,400	\$65,473	\$83,620	92.5	MIDDLE INCOME	1,525	47.01	522	16.09	627	19.33	2,617	80.67	141	4.35	23.21	767	1,120	29	1,034	Neither
12	095	0182.01	36740	\$90,400	\$155,221	\$198,256	219.31	UPPER INCOME	1,560	31.5	105	2.12	750	15.15	4,202	84.85	399	8.06	4.9	929	1,340	14	1,495	Neither
12	095	0182.02	36740	\$90,400	\$151,429	\$193,420	213.96	UPPER INCOME	1,416	32.62	136	3.13	707	16.29	3,634	83.71	316	7.28	7.16	485	885	3	945	Neither
12	095	0182.03	36740	\$90,400	\$58,142	\$74,264	82.15	MIDDLE INCOME	1,348	69.59	285	14.71	859	44.35	1,078	55.65	115	5.94	3.94	293	695	6	345	Neither
12	095	0182.04	36740	\$90,400	\$65,080	\$83,123	91.95	MIDDLE INCOME	1,302	56.71	176	7.67	827	36.02	1,469	63.98	217	9.45	11.92	309	644	11	555	Neither
12	095	0183.00	36740	\$90,400	\$48,750	\$62,268	68.88	MODERATE INCOME	2,555	81.14	1,874	59.51	475	15.08	2,674	84.92	102	3.24	20.99	476	960	26	1,878	Neither
12	095	0184.00	36740	\$90,400	\$61,250	\$78,232	86.54	MIDDLE INCOME	1,178	49.48	173	7.27	767	32.21	1,614	67.79	114	4.79	17.7	529	893	22	2,358	Neither
12	095	0185.00	36740	\$90,400	\$59,461	\$75,945	84.01	MIDDLE INCOME	2,894	78.56	1,967	53.39	745	20.22	2,939	79.78	60	1.63	12.61	454	1,033	24	1,803	Neither
12	095	0187.00	36740	\$90,400	\$48,775	\$62,295	68.91	MODERATE INCOME	4,435	77.14	3,561	61.94	700	12.18	5,049	87.82	54	0.94	32.09	885	1,402	33	1,716	Neither
12	095	0188.00	36740	\$90,400	\$142,647	\$182,201	201.55	UPPER INCOME	1,667	35.65	298	6.37	790	16.89	3,886	83.11	307	6.57	11.25	469	1,133	31	3,889	Neither
12	095	0189.01	36740	\$90,400	\$39,792	\$50,823	56.22	MODERATE INCOME	4,162	72.64	2,646	46.18	1,092	19.06	4,638	80.94	238	4.15	30.85	410	748	38	4,248	Neither
12	095	0189.02	36740	\$90,400	\$93,068	\$118,876	131.5	UPPER INCOME	2,137	43.42	471	9.57	1,103	22.41	3,819	77.59	300	6.1	12.04	695	19	36	7,788	Neither
12	095	0190.00	36740	\$90,400	\$82,614	\$105,515	116.72	MIDDLE INCOME	1,068	29.49	192	5.3	552	15.24	3,069	84.76	140	3.87	11.3	1,097	1,715	45	2,593	Neither
12	095	9900.00	36740	\$90,400	\$0	\$0	0	NA	0	0	0	0	0	0	0	0	0	0	0	0	0	0	0	Neither
12	117	0201.01	36740	\$90,400	\$51,875	\$66,254	73.29	MODERATE INCOME	552	42.76	236	18.28	215	16.65	1,076	83.35	29	2.25	11.83	102	304	12	1,142	Neither
12	117	0201.02	36740	\$90,400	\$76,625	\$97,867	108.26	MIDDLE INCOME	529	43.43	314	25.78	157	12.89	1,061	87.11	8	0.66	11.51	355	565	4	257	Neither
12	117	0202.01	36740	\$90,400	\$52,250	\$66,733	73.82	MODERATE INCOME	1,084	55.91	710	36.62	288	14.85	1,651	85.15	18	0.93	28.88	467	720	11	371	Neither
12	117	0202.02	36740	\$90,400	\$72,614	\$92,741	102.59	MIDDLE INCOME	3,144	69.87	2,093	46.51	801	17.8	3,699	82.2	99	2.2	14.29	921	1,530	31	618	Neither
12	117	0203.01	36740	\$90,400	\$65,776	\$84,009	92.93	MIDDLE INCOME	833	34.8	273	11.4	395	16.5	1,999	83.5	61	2.55	11.06	701	969	18	489	Neither
12	117	0203.02	36740	\$90,400	\$43,021	\$54,945	60.78	MODERATE INCOME	1,464	72.44	759	37.56	605	29.94	1,416	70.06	10	0.49	26.42	391	573	22	289	Neither
12	117	0204.01	36740	\$90,400	\$53,958	\$68,912	76.23	MODERATE INCOME	1,401	84.35	1,111	66.89	223	13.43	1,438	86.57	4	0.24	11.87	436	728	21	302	Neither
12	117	0204.02	36740	\$90,400	\$72,401	\$92,470	102.29	MIDDLE INCOME	1,867	60.05	1,142	36.73	421	13.54	2,688	86.46	152	4.89	6.09	977	1,300	25	644	Neither
12	117	0205.00	36740	\$90,400	\$20,833	\$26,605	29.43	LOW INCOME	2,282	82.15	1,678	60.4	454	16.34	2,324	83.66	61	2.2	43.4	298	649	15	575	Neither
12	117	0206.01	36740	\$90,400	\$63,246	\$80,781	89.36	MIDDLE INCOME	5,927	68.98	2,028	23.6	2,704	31.47	5,888	68.53	821	9.56	18.72	1,420	1,873	36	2,570	Neither
12	117	0206.02	36740	\$90,400	\$75,402	\$96,303	106.53	MIDDLE INCOME	3,418	53.7	2,116	14.39	1,482	23.28	4,883	76.72	714	11.22	14.66	1,322	1,919	12	882	Neither
12	117	0207.03	36740	\$90,400	\$206,447	\$263,688	291.69	UPPER INCOME	1,975	30.07	263	4	619	9.43	5,948	90.57	763	11.62	7.51	1,742	1,980	25	2,133	Neither
12	117	0207.04	36740	\$90,400	\$112,776	\$144,043	159.34	UPPER INCOME	3,125	40.88	439	5.74	927	12.13	6,718	87.87	1,391	18.19	5.96	2,197	2,445	23	3,114	Neither
12	117	0207.05	36740	\$90,400	\$89,625	\$114,474	126.63	UPPER INCOME	1,183	33.05	209	5.84	434	12.13	3,145	87.87	352	9.84	12.34	791	877	9	971	Neither
12	117	0207.06	36740	\$90,400	\$112,849	\$144,134	159.44	UPPER INCOME	4,702	47.06	1,021	10.22	1,556	15.57	8,435	84.43	1,655	16.56	7.23	2,636	3,007	29	2,291	Neither
12	117	0207.07	36740	\$90,400	\$129,492	\$165,396	182.96	UPPER INCOME	2,901	33.63	514	5.96	930	10.78	7,695	89.22	1,013	11.74	0.68	2,358	2,841	43	2,018	Neither
12	117	0208.03	36740	\$90,400	\$83,109	\$106,148	117.42	MIDDLE INCOME	2,115	29.61	460	6.44	1,093	15.3	6,049	84.7	261	3.65	4.42	1,881	2,243	35	1,735	Neither
12	117	0208.05	36740	\$90,400	\$121,875	\$155,669	172.2	UPPER INCOME	3,078	36.53	574	6.81	1,256	14.9	7,171	85.1	866	10.28	5.92	2,541	3,343	32	3,247	Neither
12	117	0208.06	36740	\$90,400	\$100,557	\$128,440	142.08	UPPER INCOME	3,273	50.82	1,083	16.81	1,525	23.68	4,916	76.32	367	5.7	5.91	1,762	2,146	21	1,131	Neither
12	117	0208.07	36740	\$90,400	\$53,812	\$68,731	76.03	MODERATE INCOME	3,785	54.19	937	13.41	2,253	32.25	4,732	67.75	304	4.35	9.54	1,515	2,134	46	1,164	Neither
12	117	0208.08	36740	\$90,400	\$110,625	\$141,295	156.3	UPPER INCOME	1,419	35.8	217	5.47	698	17.61	3,266	82.39	285	7.19	5	1,237	1,471	76	1,205	Neither
12	117	0208.10	36740	\$90,400	\$118,050	\$150,778	166.79	UPPER INCOME	1,472	37.69	232	5.94	793	20.3	3,113	79.7	273	6.99	1.75	1,008	1,349	29	933	Neither
12	117	0208.11	36740	\$90,400	\$91,399	\$116,743	129.14	UPPER INCOME	2,975	43.85	571	8.42	1,520	22.41	5,264	77.59	577	8.51	8.88	1,307	1,994	17	1,052	Neither
12	117	0208.12	36740	\$90,400	\$72,614	\$92,741	102.59	MIDDLE INCOME	2,444	55.66	504	11.48	1,293	29.45	3,098	70.55	466	10.61	13.42	676	712	18	1,167	Neither
12	117	0209.01	36740	\$90,400	\$46,628	\$59,556	65.88	MODERATE INCOME	3,371	73.73	1,159	25.35	2,012	44.01	2,560	55.99	118	2.58	22.31	444	942	27	460	Neither
12	117	0209.02	36740	\$90,400	\$40,406	\$51,609	57.09	MODERATE INCOME	1,444	53.82	468	17.44	810	30.19	1,873	69.81	50	1.86	17.88	634	1,231	33	635	Neither
12	117	0209.04	36740	\$90,400	\$44,356	\$56,654	62.67	MODERATE INCOME	4,509	66.86	1,463	21.69	2,660	39.44	4,084	60.56	145	2.15	18.18	1,118	1,725	36	839	Neither
12	117	0209.05	36740	\$90,400	\$63,413	\$80,989	89.59	MIDDLE INCOME	2,174	49.24	588	13.32	1,199	27.16	3,216	72.84	166	3.76	4.62	1,064	1,357	39	731	Neither
12	117	0210.00	36740	\$90,400	\$97,733	\$124,833	138.09	UPPER INCOME	3,010	51.96	828	14.29	1,310	22.61	4,483	77.39	590	10.18	4.95	1,208	1,710	52	1,238	Neither
12	117	0211.00	36740	\$90,400	\$70,188	\$89,650	99.17	MIDDLE INCOME	3,131	75.25	1,957	47.03	838	20.14	3,323	79.86	178	4.28	14.76	912	1,334	40	734	Neither
12	117	0212.01	36740	\$90,400	\$105,103	\$134,244	148.5	UPPER INCOME	1,195	17.41	185	2.7	548	7.98	6,315	92.02	127	1.85	8.88	2,126	2,627	128	1,431	Neither
12	117	0212.03	36740	\$90,400	\$122,197	\$156,076	172.65	UPPER INCOME	2,081	33.74	313	5.08	1,110	18	5,057	82	396	6.42	3.22	1,616	1,948	28	972	Neither
12	117	0212.05	36740	\$90,400	\$88,889	\$113,533	125.59	UPPER INCOME	977	21.59	105	2.32	525	11.6	4,000	88.4	116	2.56	6.86	1,342	1,402	46	858	Neither
12	117	0212.06	36740	\$90,400	\$131,000	\$167,321	185.09	UPPER INCOME	2,116	36.18	265	4.53	1,052	17.99	4,797	82.01	434	7.42	0.54	1,424	1,719	16	742	Neither
12	117	0213.06	36740	\$90,400	\$75,956	\$97,017	107.32	MIDDLE INCOME	2,327	26.38	285	3.23	1,346	15.26	7,475	84.74	338	3.83	13.49	3,302	3,613	18	1,429	Neither
12	117	0213.07	36740	\$90,400	\$125,924	\$160,840	177.92	UPPER INCOME	2,660	35.3	303	4.02	1,659	22.01	5,877	77.99	356	4.72	5.56	2,356	2,807	52	2,026	Neither
12	117	0213.11	36740	\$90,400	\$116,477	\$148,771	164.57	UPPER INCOME	2,395	41.65	741	12.89	1,046	18.19	4,704	81.81	262	4.56	7.49	1,492	1,945	66	1,410	Neither
12	117	0213.12	36740																					

12	117	0215.04	36740	\$90,400	\$108,594	\$138,701	153.43	UPPER INCOME	723	22.95	119	3.78	387	12.29	2,763	87.71	61	1.94	7.05	893	1,059	34	1,738	Neither
12	117	0215.05	36740	\$90,400	\$87,740	\$112,069	123.97	UPPER INCOME	1,362	29.99	215	4.73	820	18.06	3,721	81.94	110	2.42	5.54	1,538	1,719	25	1,007	Neither
12	117	0215.06	36740	\$90,400	\$87,083	\$111,228	123.04	UPPER INCOME	1,232	34.75	233	6.57	657	18.53	2,888	81.47	184	5.19	4.27	1,108	1,352	22	1,240	Neither
12	117	0215.07	36740	\$90,400	\$65,337	\$83,448	92.31	MIDDLE INCOME	3,315	44.99	665	9.02	2,036	27.63	5,333	72.37	283	3.84	13.01	1,539	2,910	41	2,113	Neither
12	117	0216.04	36740	\$90,400	\$98,776	\$126,162	139.56	UPPER INCOME	1,014	24.36	142	3.41	504	12.11	3,658	87.89	172	4.13	4.01	1,628	1,720	23	818	Neither
12	117	0216.06	36740	\$90,400	\$56,250	\$71,841	79.47	MODERATE INCOME	4,120	57.24	1,051	14.6	2,505	34.8	4,693	65.2	293	4.07	13.18	1,319	1,791	32	1,951	Neither
12	117	0216.08	36740	\$90,400	\$60,297	\$77,012	85.19	MIDDLE INCOME	3,294	54.86	1,091	18.17	1,769	29.46	4,235	70.54	157	2.61	9.35	1,456	2,035	42	3,844	Neither
12	117	0216.09	36740	\$90,400	\$121,765	\$155,524	172.04	UPPER INCOME	710	21.6	55	1.67	403	12.26	2,884	87.74	87	2.65	1.84	1,042	1,137	13	874	Neither
12	117	0216.11	36740	\$90,400	\$90,357	\$115,405	127.66	UPPER INCOME	1,123	24.11	125	2.68	682	14.64	3,975	85.36	121	2.6	4.86	1,477	1,655	21	1,006	Neither
12	117	0216.12	36740	\$90,400	\$93,152	\$118,975	131.61	UPPER INCOME	1,105	25.25	144	3.29	624	14.26	3,753	85.74	106	2.42	9.11	1,390	1,679	20	1,368	Neither
12	117	0216.13	36740	\$90,400	\$59,712	\$76,261	84.36	MIDDLE INCOME	1,906	57.13	616	18.47	1,004	30.1	2,332	69.9	122	3.66	11.6	397	616	13	1,394	Neither
12	117	0216.14	36740	\$90,400	\$74,934	\$95,706	105.87	MIDDLE INCOME	2,829	51.96	609	11.18	1,791	32.89	3,654	67.11	208	3.82	9.53	1,432	1,719	23	1,294	Neither
12	117	0216.17	36740	\$90,400	\$91,775	\$117,222	129.67	UPPER INCOME	2,288	31.67	466	6.45	1,251	17.32	5,973	82.68	250	3.46	5.47	1,696	2,010	22	1,711	Neither
12	117	0217.04	36740	\$90,400	\$65,651	\$83,855	92.76	MIDDLE INCOME	1,938	41.16	237	5.03	1,352	28.72	3,356	71.28	106	2.25	5.49	1,350	1,799	32	1,120	Neither
12	117	0217.05	36740	\$90,400	\$58,608	\$74,860	82.81	MIDDLE INCOME	4,169	70.45	1,234	20.85	2,613	44.15	3,305	55.85	138	2.33	8.08	816	1,378	18	1,266	Neither
12	117	0217.06	36740	\$90,400	\$81,071	\$103,544	114.54	MIDDLE INCOME	2,031	47.87	555	13.08	1,192	28.09	3,051	71.91	149	3.51	15.25	912	1,298	20	1,157	Neither
12	117	0217.07	36740	\$90,400	\$76,930	\$98,256	108.69	MIDDLE INCOME	3,716	54.68	1,162	17.1	1,922	28.28	4,874	71.72	334	4.91	5.94	1,126	1,141	11	1,127	Neither
12	117	0217.08	36740	\$90,400	\$91,663	\$117,077	129.51	UPPER INCOME	3,208	50.41	750	11.79	1,712	26.9	4,652	73.1	472	7.42	7.74	1,232	1,621	23	1,317	Neither
12	117	0218.02	36740	\$90,400	\$50,391	\$64,356	71.19	MODERATE INCOME	2,149	45.47	538	11.38	1,267	26.81	3,459	73.19	133	2.81	13.66	737	1,535	22	1,493	Neither
12	117	0218.03	36740	\$90,400	\$57,857	\$73,893	81.74	MIDDLE INCOME	2,108	59.08	700	19.62	1,154	32.34	2,414	67.66	107	3	13.15	528	1,429	14	899	Neither
12	117	0218.05	36740	\$90,400	\$99,643	\$127,274	140.79	UPPER INCOME	316	20.18	31	1.98	159	10.15	1,407	89.85	50	3.19	1.64	675	738	6	306	Neither
12	117	0218.06	36740	\$90,400	\$69,214	\$88,402	97.79	MIDDLE INCOME	2,356	41.84	562	9.98	1,377	24.45	4,254	75.55	173	3.07	12.93	1,619	1,385	22	1,495	Neither
12	117	0219.01	36740	\$90,400	\$76,831	\$98,129	108.55	MIDDLE INCOME	2,311	44.95	583	11.34	1,295	25.19	3,846	74.81	241	4.69	5.79	977	1,260	18	1,701	Neither
12	117	0219.02	36740	\$90,400	\$61,875	\$79,028	87.42	MIDDLE INCOME	2,320	53.62	1,001	23.13	1,085	25.08	3,242	74.92	98	2.26	11.4	1,405	1,865	28	1,167	Neither
12	117	0220.01	36740	\$90,400	\$41,250	\$52,685	58.28	MODERATE INCOME	1,616	63.9	891	35.23	552	21.83	1,977	78.17	118	4.67	37.71	519	966	25	996	Neither
12	117	0220.02	36740	\$90,400	\$72,120	\$92,118	101.9	MIDDLE INCOME	2,564	50.24	622	12.19	1,598	31.31	3,505	68.69	156	3.06	11.73	1,137	1,384	19	1,001	Neither
12	117	0220.04	36740	\$90,400	\$71,786	\$91,684	101.42	MIDDLE INCOME	972	41.68	174	7.46	625	26.8	1,707	73.2	51	2.19	6.29	665	708	10	397	Neither
12	117	0220.06	36740	\$90,400	\$66,825	\$85,356	94.42	MIDDLE INCOME	1,399	39.72	397	11.27	750	21.29	2,772	78.71	72	2.04	12.88	909	1,231	16	643	Neither
12	117	0220.07	36740	\$90,400	\$65,417	\$83,557	92.43	MIDDLE INCOME	1,958	48.14	605	14.88	1,078	26.51	2,989	73.49	97	2.39	16.72	963	1,184	20	831	Neither
12	117	0221.01	36740	\$90,400	\$54,919	\$70,141	77.59	MODERATE INCOME	3,472	47.86	838	11.55	2,266	31.24	4,988	68.76	163	2.25	22.13	2,059	2,702	39	1,265	Neither
12	117	0221.04	36740	\$90,400	\$59,364	\$75,818	83.87	MIDDLE INCOME	2,721	40.41	393	5.84	1,888	28.04	4,846	71.96	186	2.76	8.74	2,172	2,628	30	1,152	Neither
12	117	0221.05	36740	\$90,400	\$85,647	\$109,393	121.01	UPPER INCOME	1,201	33.09	185	5.1	728	20.06	2,902	79.94	119	3.28	6.91	1,045	1,386	16	544	Neither
12	117	0221.06	36740	\$90,400	\$74,519	\$95,182	105.29	MIDDLE INCOME	3,268	41.14	519	6.53	1,997	25.14	5,946	74.86	366	4.61	12.56	2,277	2,841	23	1,312	Neither
12	117	0222.01	36740	\$90,400	\$83,901	\$107,160	118.54	MIDDLE INCOME	2,704	45.92	610	10.36	1,725	29.3	4,163	70.7	161	2.73	6.52	1,272	1,951	30	1,567	Neither
12	117	0222.05	36740	\$90,400	\$90,855	\$116,046	128.37	UPPER INCOME	1,300	36.23	227	6.33	766	21.35	2,822	78.65	129	3.6	10.05	1,130	1,221	15	681	Neither
12	117	0222.06	36740	\$90,400	\$72,098	\$92,090	101.87	MIDDLE INCOME	2,826	43.24	497	7.61	1,556	23.81	4,979	76.19	410	6.27	12.94	1,393	1,936	24	1,200	Neither
12	117	0222.07	36740	\$90,400	\$96,167	\$122,826	135.87	UPPER INCOME	2,589	42.14	446	7.26	1,445	23.52	4,699	76.48	389	6.33	12.43	1,375	2,094	26	1,550	Neither
12	117	0222.08	36740	\$90,400	\$62,120	\$79,344	87.77	MIDDLE INCOME	2,259	50.11	440	9.76	1,493	33.12	3,015	66.88	122	2.71	12.14	789	1,489	11	749	Neither
12	117	0222.09	36740	\$90,400	\$81,207	\$103,725	114.74	MIDDLE INCOME	1,660	39.42	216	5.13	1,052	24.98	3,159	75.02	153	3.63	5.84	1,189	1,595	28	664	Neither

Sources: 2020 Census Data with 2020 ACS-5 Updates and 2024 FFIEC/ACS-1 Updates



**FACILITY-BASED ASSESSMENT AREA:**

**PORT SAINT LUCIE, FL MSA PARTIAL**

**Description:** Martin County

**Total Census Tracts in Facility-Based Assessment Area: 43**

Martin County – 43

All census tracts in Martin County are included in this Facility-Based Assessment Area.

**Note:** This Facility-Based Assessment Area was not determined on the basis of race, color, national origin, religion, sex, handicap, familial status (having children under 18), age, marital status or the receipt of income derived from public assistance.

*Sources: 2020 Census Data with 2020 ACS-5 Updates and 2024 FFIEC/ACS-1 Updates*

Assessment Set: 2025 BANKUNITED FACILITY-BASED ASSESSMENT AREAS

Assessment Area: PORT ST. LUCIE, FL MSA PARTIAL

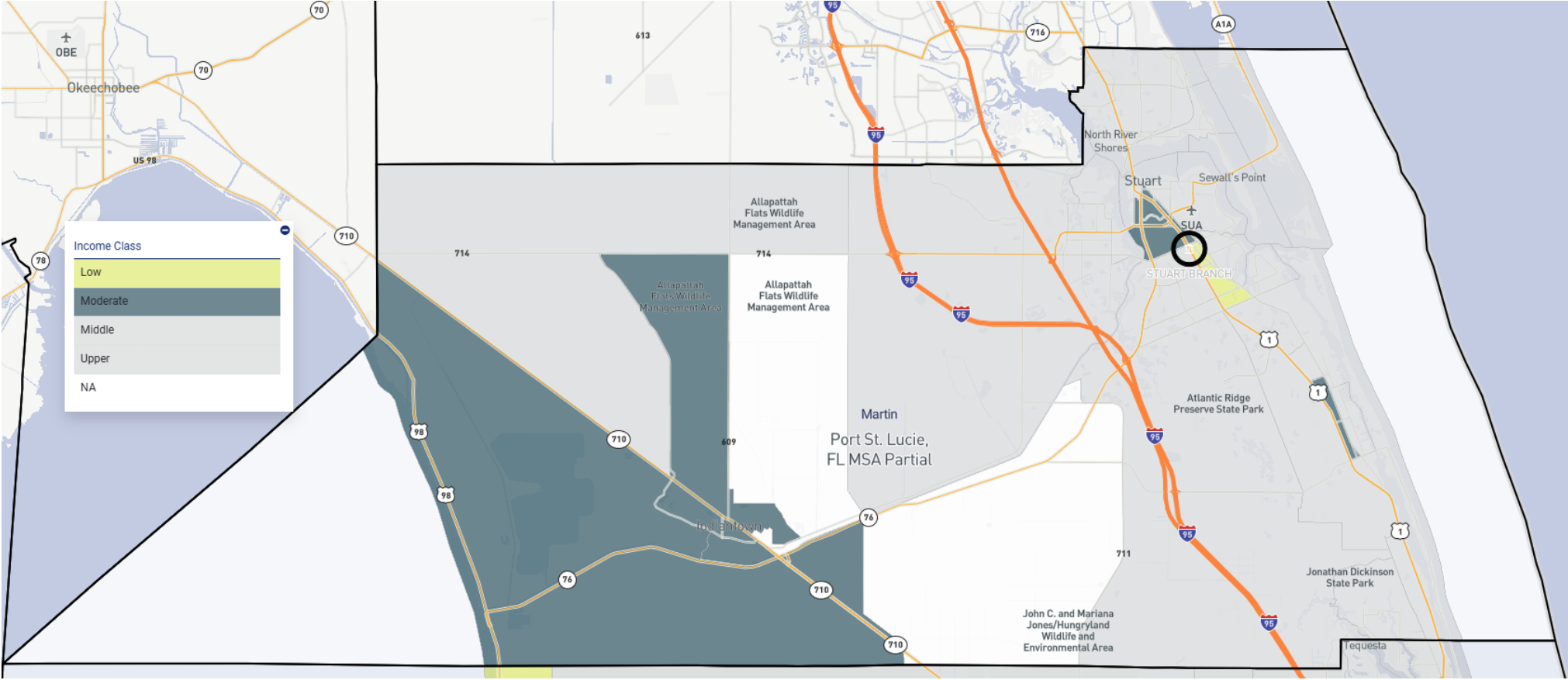



**TRACTS DEMOGRAPHICS REPORT**

MSA: PORT ST. LUCIE, FL MSA PARTIAL

State: Florida

County: Martin County

Institution: BANKUNITED

State	County	Census Tract	MSA/MD	MSA/MD MFI	Base Tract MFI	Tract MFI	Tract MFI %	LMI	Minority	Minority %	Black	Black %	Hispanic	Hispanic %	Non-Hispanic	Non-Hispanic %	Asian	Asian %	Poverty %	Owner Occ Units	1-4 Family Units	Farm Count	Non Farm Count	Distressed/ Underserved
12	085	0001.00	38940	\$87,800	\$136,250	\$174,520	198.77	UPPER INCOME	183	6.59	3	0.11	115	4.14	2,664	95.86	11	0.4	2.96	1,308	905	7	638	Neither
12	085	0002.00	38940	\$87,800	\$102,917	\$131,823	150.14	UPPER INCOME	429	11.83	70	1.93	201	5.54	3,425	94.46	47	1.3	10.47	1,234	1,959	25	1,207	Neither
12	085	0003.00	38940	\$87,800	\$81,734	\$104,684	119.23	MIDDLE INCOME	1,175	19.48	215	3.56	564	9.35	5,469	90.65	137	2.27	12.08	1,687	1,901	19	1,594	Neither
12	085	0004.00	38940	\$87,800	\$98,077	\$125,624	143.08	UPPER INCOME	1,176	14.93	128	1.63	588	7.47	7,287	92.53	126	1.6	14.98	2,472	3,138	43	2,220	Neither
12	085	0005.01	38940	\$87,800	\$67,898	\$86,966	99.05	MIDDLE INCOME	630	13.82	115	2.52	306	6.71	4,252	93.29	44	0.97	19.5	1,136	2,249	29	1,178	Neither
12	085	0005.02	38940	\$87,800	\$189,167	\$242,302	275.97	UPPER INCOME	229	11.5	15	0.75	118	5.93	1,873	94.07	36	1.81	3.49	878	1,039	7	787	Neither
12	085	0006.03	38940	\$87,800	\$101,250	\$129,689	147.71	UPPER INCOME	1,316	20.4	95	1.47	751	11.64	5,699	88.36	205	3.18	3.01	1,727	2,389	35	1,631	Neither
12	085	0006.04	38940	\$87,800	\$130,805	\$167,540	190.82	UPPER INCOME	942	15.5	46	0.76	496	8.16	5,580	91.84	184	3.03	4.12	2,005	2,407	39	1,287	Neither
12	085	0006.06	38940	\$87,800	\$116,003	\$148,584	169.23	UPPER INCOME	1,130	17.08	114	1.72	591	8.93	6,024	91.07	171	2.59	6.36	2,292	2,474	40	1,462	Neither
12	085	0006.07	38940	\$87,800	\$91,563	\$117,274	133.57	UPPER INCOME	219	8.05	14	0.51	111	4.08	2,609	95.92	27	0.99	9.33	1,239	1,629	9	441	Neither
12	085	0006.10	38940	\$87,800	\$119,063	\$152,500	173.69	UPPER INCOME	473	11.76	6	0.15	246	6.12	3,776	93.88	61	1.52	12.03	1,461	1,652	24	1,099	Neither
12	085	0007.01	38940	\$87,800	\$85,366	\$109,337	124.53	UPPER INCOME	190	11.37	24	1.44	112	6.7	1,559	93.3	21	1.26	11.2	803	625	16	1,160	Neither
12	085	0007.02	38940	\$87,800	\$54,306	\$69,555	79.22	MODERATE INCOME	396	18.64	191	8.99	146	6.87	1,979	93.13	17	0.8	9.41	896	692	6	292	Neither
12	085	0008.00	38940	\$87,800	\$60,732	\$77,791	88.6	MIDDLE INCOME	1,393	61.1	930	40.79	352	15.44	1,928	84.56	23	1.01	16.13	449	804	34	1,578	Neither
12	085	0009.01	38940	\$87,800	\$85,104	\$109,004	124.15	UPPER INCOME	202	8.49	25	1.05	115	4.83	2,264	95.17	18	0.76	8.72	1,101	482	12	952	Neither
12	085	0009.02	38940	\$87,800	\$81,765	\$104,728	119.28	MIDDLE INCOME	1,071	22.71	260	5.51	591	12.53	4,126	87.47	47	1	7.95	1,731	1,680	28	1,027	Neither
12	085	0010.00	38940	\$87,800	\$53,933	\$69,081	78.68	MODERATE INCOME	2,837	44.91	715	11.32	1,803	28.54	4,514	71.46	116	1.84	19.02	756	636	52	2,617	Neither
12	085	0011.03	38940	\$87,800	\$76,354	\$97,800	111.39	MIDDLE INCOME	416	15.05	62	2.24	232	8.39	2,533	91.61	45	1.63	5.33	1,059	773	27	917	Neither
12	085	0011.05	38940	\$87,800	\$84,073	\$107,687	122.65	UPPER INCOME	1,134	31.68	160	4.47	803	22.43	2,777	77.57	62	1.73	3.67	951	1,177	19	687	Neither
12	085	0011.06	38940	\$87,800	\$83,333	\$106,738	121.57	UPPER INCOME	1,430	26.65	142	2.65	866	16.14	4,500	83.86	160	2.98	12.41	1,448	2,286	41	1,010	Neither
12	085	0011.07	38940	\$87,800	\$64,457	\$82,558	94.03	MIDDLE INCOME	544	24.49	60	2.7	306	13.78	1,915	86.22	39	1.76	4.72	537	727	19	435	Neither
12	085	0011.08	38940	\$87,800	\$90,713	\$116,186	132.33	UPPER INCOME	434	8.8	41	0.83	224	4.54	4,709	95.46	65	1.32	5.66	2,486	2,670	17	612	Neither
12	085	0012.00	38940	\$87,800	\$30,446	\$38,992	44.41	LOW INCOME	1,236	56.98	168	7.75	953	43.94	1,216	56.06	18	0.83	24.97	238	931	51	1,262	Neither
12	085	0013.01	38940	\$87,800	\$55,089	\$70,556	80.36	MIDDLE INCOME	3,120	52.3	216	3.62	2,761	46.28	3,205	53.72	27	0.45	20.09	1,436	2,285	52	1,047	Neither
12	085	0013.02	38940	\$87,800	\$86,806	\$111,181	126.63	UPPER INCOME	413	10.13	36	0.88	235	5.77	3,840	94.23	16	0.39	7.37	1,919	1,977	24	808	Neither
12	085	0014.04	38940	\$87,800	\$81,250	\$104,069	118.53	MIDDLE INCOME	1,377	22.01	411	6.57	705	11.27	5,552	88.73	63	1.01	15.25	1,966	2,481	50	1,317	Neither
12	085	0014.06	38940	\$87,800	\$107,083	\$137,161	156.22	UPPER INCOME	471	14.29	61	1.85	214	6.49	3,083	93.51	66	2	1.32	1,281	1,587	22	768	Neither
12	085	0014.07	38940	\$87,800	\$62,500	\$80,047	91.17	MIDDLE INCOME	234	10.66	26	1.18	116	5.28	2,079	94.72	16	0.73	21.03	1,049	1,617	4	178	Neither
12	085	0014.08	38940	\$87,800	\$45,119	\$57,790	65.82	MODERATE INCOME	982	31.14	304	9.64	510	16.17	2,644	83.83	25	0.79	7.55	1,231	1,877	37	794	Neither
12	085	0014.09	38940	\$87,800	\$81,400	\$104,262	118.75	MIDDLE INCOME	445	14.67	83	2.74	244	8.04	2,789	91.96	33	1.09	9.57	1,183	1,489	11	524	Neither
12	085	0014.10	38940	\$87,800	\$79,559	\$101,901	116.06	MIDDLE INCOME	1,963	32.89	599	10.04	1,161	19.45	4,808	80.55	43	0.72	7.43	2,012	2,871	33	741	Neither
12	085	0015.00	38940	\$87,800	\$145,328	\$186,145	212.01	UPPER INCOME	372	9.91	37	0.99	182	4.85	3,573	95.15	41	1.09	9.1	1,419	2,408	24	1,175	Neither
12	085	0016.01	38940	\$87,800	\$99,676	\$127,670	145.41	UPPER INCOME	385	9.12	21	0.5	219	5.19	4,001	94.81	28	0.66	4.18	2,057	1,777	13	937	Neither
12	085	0016.02	38940	\$87,800	\$180,714	\$231,467	263.63	UPPER INCOME	166	13.08	4	0.32	108	8.51	1,161	91.49	9	0.71	2.87	352	493	19	490	Neither
12	085	0017.01	38940	\$87,800	\$124,853	\$159,919	182.14	UPPER INCOME	700	16.89	57	1.38	412	9.94	3,732	90.06	58	1.4	3.78	1,272	1,301	148	1,377	Neither
12	085	0017.02	38940	\$87,800	\$0	\$0	0	NA	650	24.74	81	3.08	425	16.18	2,202	83.82	65	2.47	4.06	811	930	24	359	Neither
12	085	0017.03	38940	\$87,800	\$98,000	\$125,519	142.96	UPPER INCOME	878	19.01	77	1.67	537	11.63	4,082	88.37	54	1.17	2.03	1,858	2,061	41	897	Neither
12	085	0018.03	38940	\$87,800	\$0	\$0	0	NA	2,089	85.79	91	3.74	1,973	81.03	462	18.97	6	0.25	33.52	323	500	35	198	Neither
12	085	0018.04	38940	\$87,800	\$39,903	\$51,108	58.21	MODERATE INCOME	3,483	77.26	769	17.06	2,646	58.7	1,862	41.3	33	0.73	19.51	1,118	1,810	46	352	Neither
12	085	0018.05	38940	\$87,800	\$41,816	\$53,558	61	MODERATE INCOME	809	65.93	5	0.41	769	62.67	458	37.33	22	1.79	6.94	232	460	28	123	Neither
12	085	0018.06	38940	\$87,800	\$80,577	\$103,209	117.55	MIDDLE INCOME	1,493	61.87	1,105	45.79	380	15.75	2,033	84.25	6	0.25	40.5	76	213	34	112	Neither
12	085	9900.00	38940	\$87,800	\$0	\$0	0	NA	0	0	0	0	0	0	0	0	0	0	0	0	0	0	0	Neither
12	085	9901.00	38940	\$87,800	\$0	\$0	0	NA	0	0	0	0	0	0	0	0	0	0	0	0	0	0	0	Neither

Sources: 2020 Census Data with 2020 ACS-5 Updates and 2024 FFIEC/ACS-1 Updates





**FACILITY-BASED ASSESSMENT AREA: SEBASTIAN-VERO BEACH-WEST VERO CORRIDOR, FL MSA**

**Description:** Indian River County

**Total Census Tracts in Facility-Based Assessment Area: 45**

Indian River County - 45

All census tracts in Indian River County are included in this Facility-Based Assessment Area.

Note: This Facility-Based Assessment Area was not determined on the basis of race, color, national origin, religion, sex, handicap, familial status (having children under 18), age, marital status or the receipt of income derived from public assistance.

*Sources: 2020 Census Data with 2020 ACS-5 Updates and 2024 FFIEC/ACS-1 Updates*

Assessment Set: 2025 BANKUNITED FACILITY-BASED ASSESSMENT AREAS  
Assessment Area: SEBASTIAN-VERO BEACH-WEST VERO CORRIDOR, FL MSA

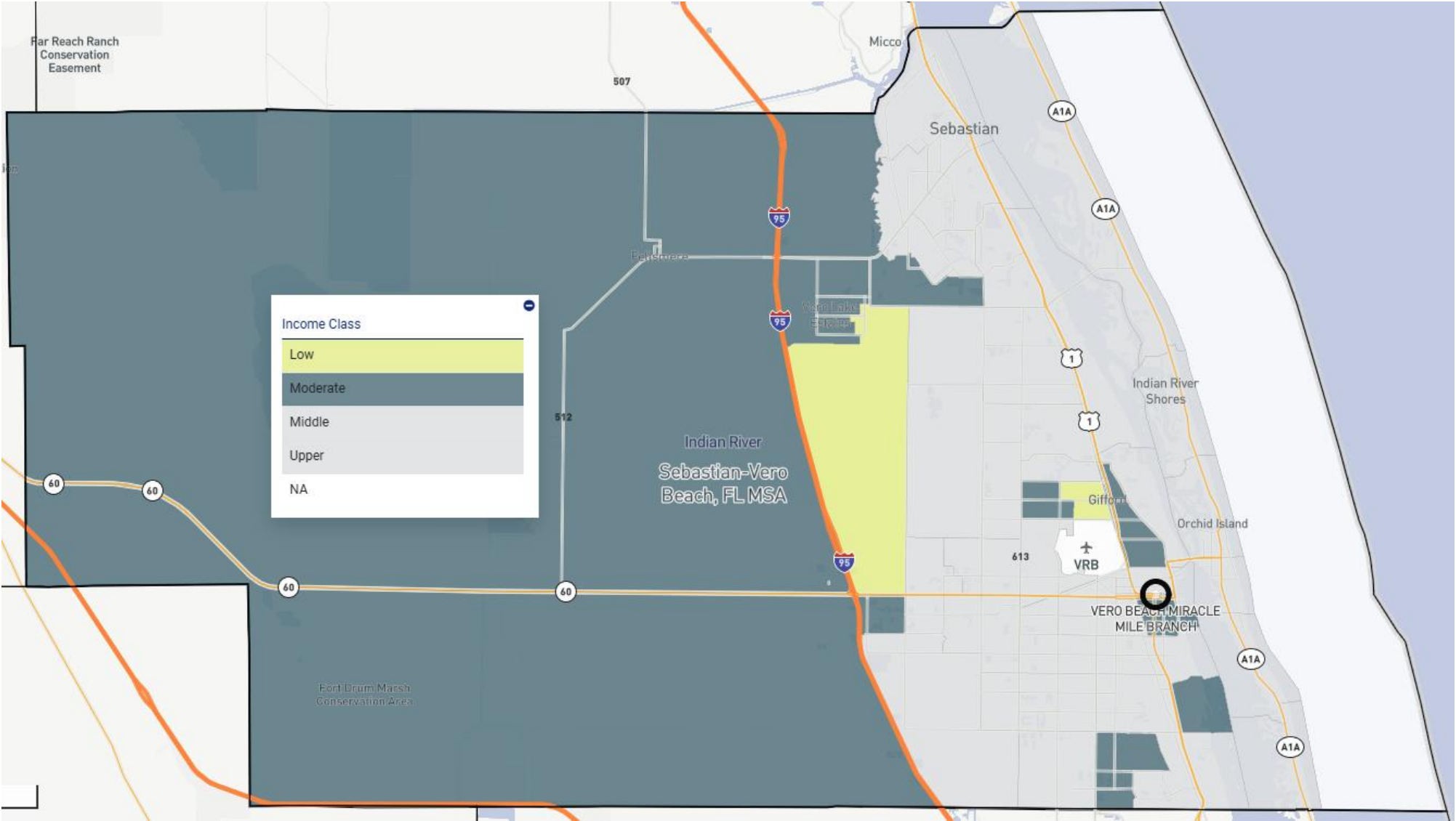

Facility-Based Assessment Area: SEBASTIAN-VERO BEACH-WEST VERO CORRIDOR, FL MSA

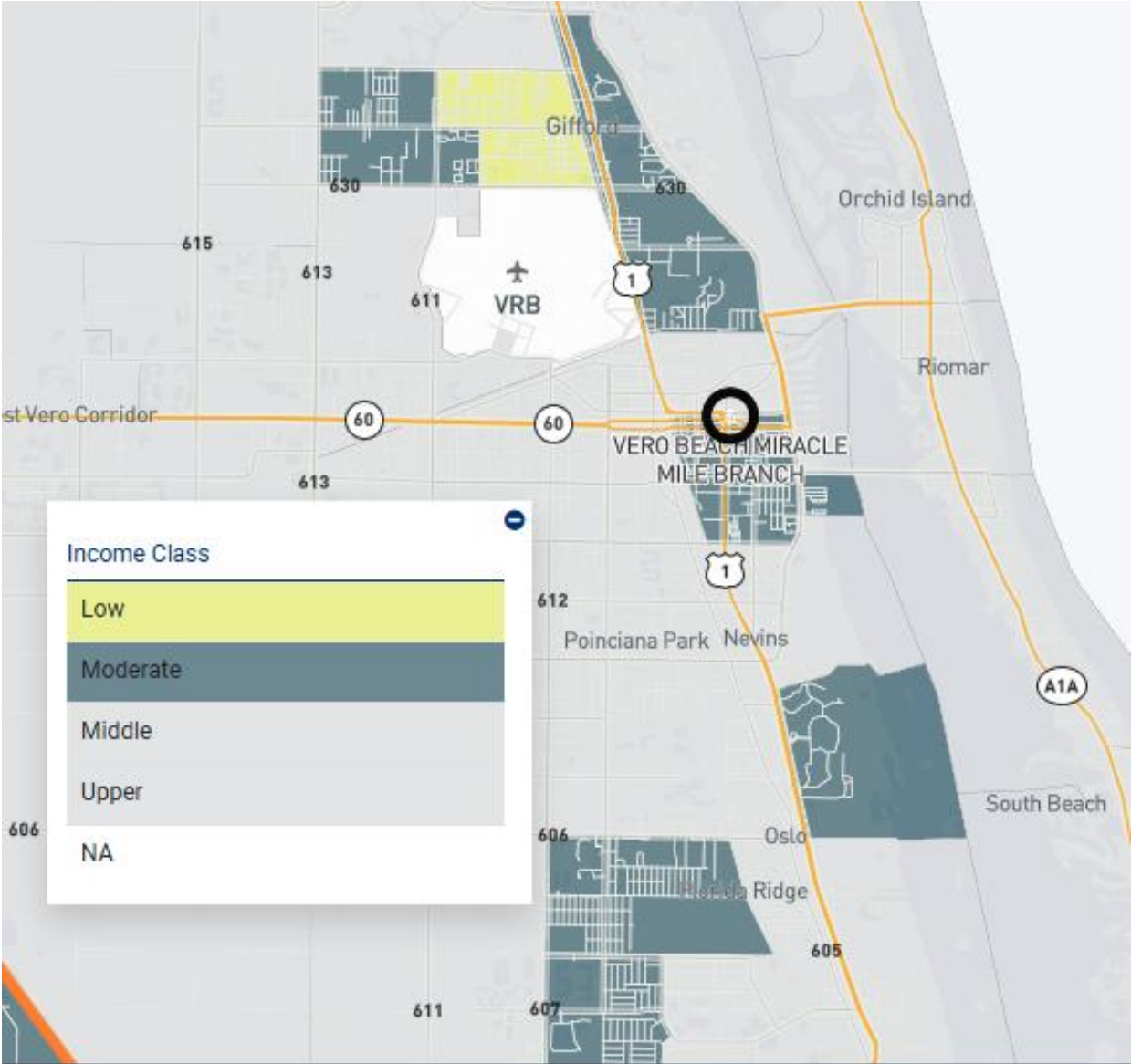

BankUnited has one branch located in LMI Census Tracts: Vero Beach





**FACILITY-BASED ASSESSMENT AREA:**

**ST. PETERSBURG-CLEARWATER, FL MD**

**Description:** Pinellas County

**Total Census Tracts in Facility-Based Assessment Area: 275**

Pinellas County - 275

All census tracts in Pinellas County are included in this Facility-Based Assessment Area.

Note: This Facility-Based Assessment Area was not determined on the basis of race, color, national origin, religion, sex, handicap, familial status (having children under 18), age, marital status or the receipt of income derived from public assistance.

*Sources: 2020 Census Data with 2020 ACS-5 Updates and 2024 FFIEC/ACS-1 Updates*

Assessment Set: 2025 BANKUNITED FACILITY-BASED ASSESSMENT AREAS

Assessment Area: ST. PETERSBURG-CLEARWATER, FL MD

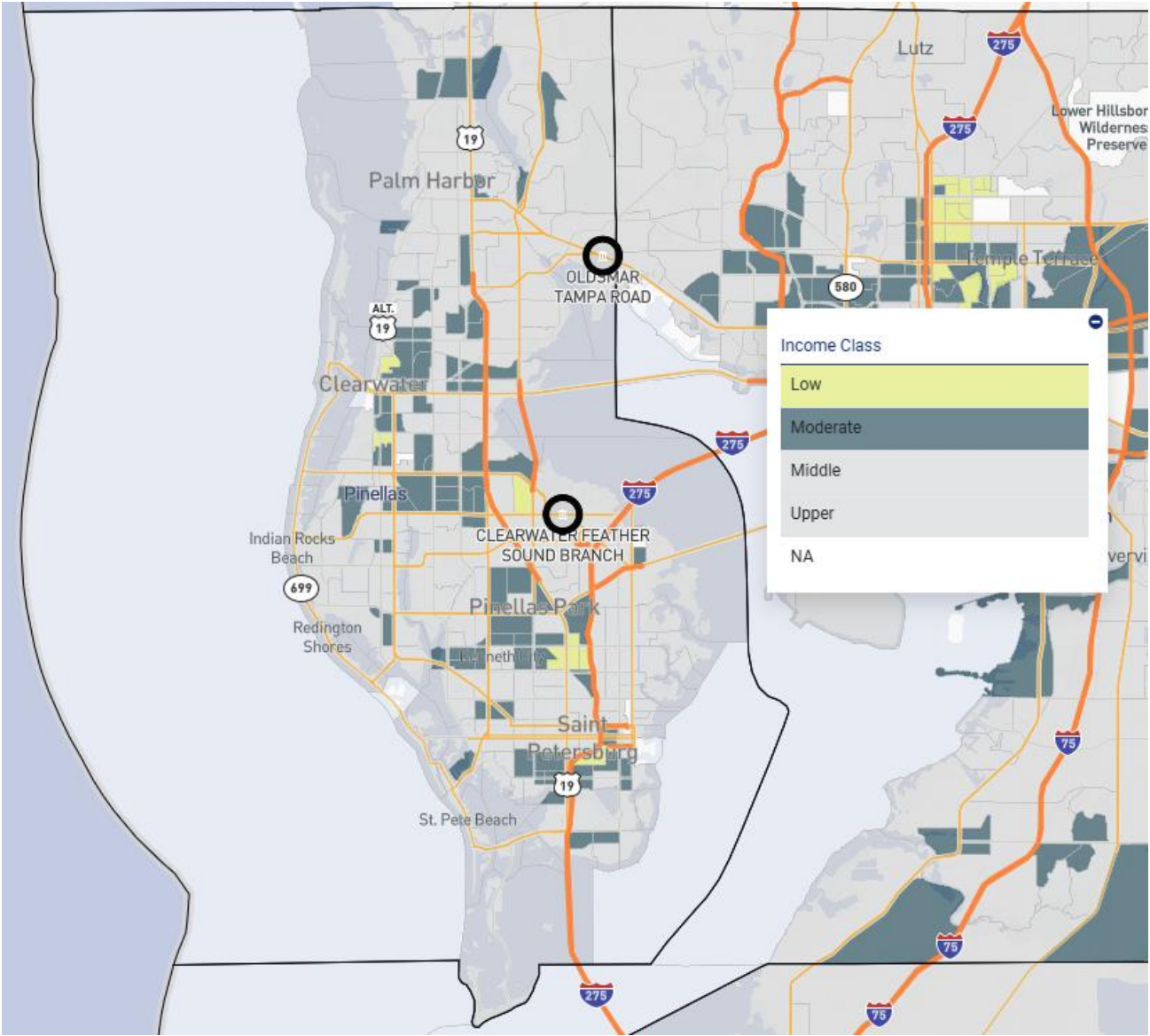

Facility-Based Assessment Area: ST. PETERSBURG-CLEARWATER, FL MD

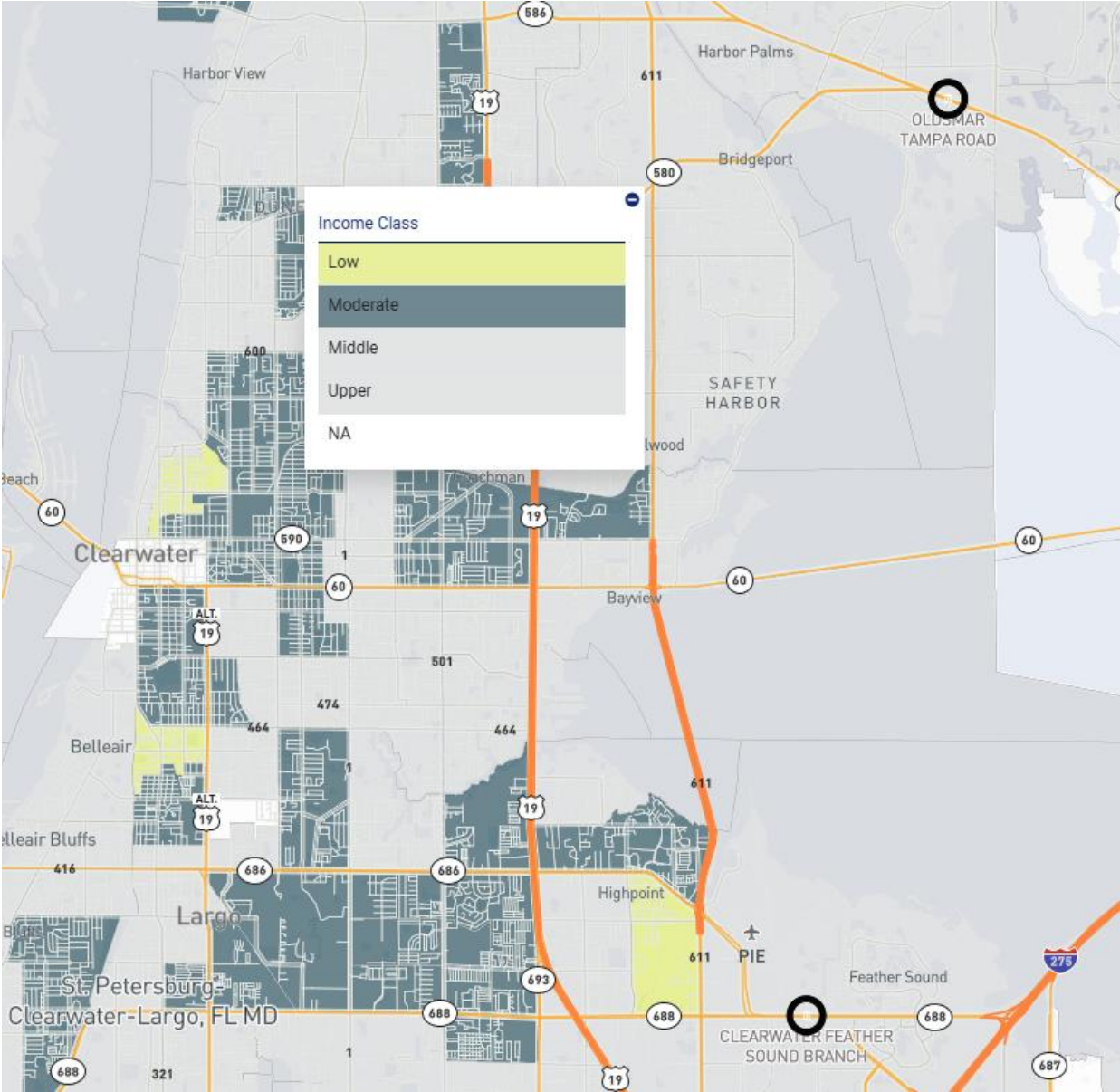











12	103	0279.01	41304	\$97,300	\$129,750	\$167,259	171.9	UPPER INCOME	226	10.7	30	1.42	109	5.16	2,003	94.84	18	0.85	5.61	885	1,376	5	981	Neither
12	103	0279.05	41304	\$97,300	\$110,875	\$142,924	146.89	UPPER INCOME	458	10.24	32	0.72	215	4.81	4,257	95.19	55	1.23	5.45	2,014	1,925	10	792	Neither
12	103	0280.02	41304	\$97,300	\$102,083	\$131,589	135.24	UPPER INCOME	378	10.33	17	0.46	178	4.86	3,482	95.14	55	1.5	4.22	1,726	2,003	12	1,097	Neither
12	103	0280.04	41304	\$97,300	\$93,750	\$120,847	124.2	UPPER INCOME	203	10.44	11	0.57	107	5.5	1,838	94.5	30	1.54	11.48	639	917	5	523	Neither
12	103	0280.05	41304	\$97,300	\$115,694	\$149,141	153.28	UPPER INCOME	161	9.54	8	0.47	76	4.5	1,612	95.5	21	1.24	7.6	725	502	1	462	Neither
12	103	0280.06	41304	\$97,300	\$136,151	\$175,510	180.38	UPPER INCOME	168	11.73	19	1.33	77	5.38	1,355	94.62	7	0.49	11.12	612	752	11	648	Neither
12	103	0281.02	41304	\$97,300	\$85,855	\$110,669	113.74	MIDDLE INCOME	615	17.13	89	2.48	234	6.52	3,357	93.48	91	2.53	19.25	1,161	1,313	15	865	Neither
12	103	0281.03	41304	\$97,300	\$74,342	\$95,831	98.49	MIDDLE INCOME	257	13.2	66	3.39	108	5.55	1,839	94.45	15	0.77	23.28	443	228	11	549	Neither
12	103	0281.04	41304	\$97,300	\$57,889	\$74,619	76.69	MODERATE INCOME	284	8.24	50	1.45	141	4.09	3,305	95.91	39	1.13	14.38	1,149	728	0	494	Neither
12	103	0282.00	41304	\$97,300	\$65,469	\$84,388	86.73	MIDDLE INCOME	371	16.82	107	4.85	138	6.26	2,068	93.74	36	1.63	7.14	773	1,247	4	408	Neither
12	103	0283.00	41304	\$97,300	\$59,442	\$76,624	78.75	MODERATE INCOME	992	29.67	462	13.82	263	7.86	3,081	92.14	39	1.17	13.31	1,159	2,141	16	686	Neither
12	103	0284.03	41304	\$97,300	\$66,458	\$85,663	88.04	MIDDLE INCOME	280	10.36	46	1.7	126	4.66	2,577	95.34	18	0.67	13.78	1,471	944	4	313	Neither
12	103	0285.00	41304	\$97,300	\$80,607	\$103,907	106.79	MIDDLE INCOME	309	15.83	95	4.87	96	4.92	1,856	95.08	11	0.56	13.6	634	1,261	7	456	Neither
12	103	0286.01	41304	\$97,300	\$104,205	\$134,332	138.06	UPPER INCOME	1,122	29.47	452	11.87	399	10.48	3,408	89.52	109	2.86	10.78	191	397	4	503	Neither
12	103	0286.02	41304	\$97,300	\$0	\$0	0	NA	680	24.95	217	7.96	290	10.64	2,435	89.36	87	3.19	17.12	748	107	3	681	Neither
12	103	0287.00	41304	\$97,300	\$25,797	\$33,247	34.17	LOW INCOME	2,878	92.13	2,699	86.4	113	3.62	3,011	96.38	10	0.32	51.24	233	1,165	6	469	Neither
12	103	9900.00	41304	\$97,300	\$0	\$0	0	NA	0	0	0	0	0	0	0	0	0	0	0	0	0	0	0	Neither
12	103	9901.00	41304	\$97,300	\$0	\$0	0	NA	0	0	0	0	0	0	0	0	0	0	0	0	0	0	0	Neither

Sources: 2020 Census Data with 2020 ACS-5 Updates and 2024 FFIEC/ACS-1 Updates



**FACILITY-BASED ASSESSMENT AREA:**

**TAMPA, FL MD PARTIAL**

**Description:** Hillsborough County

**Total Census Tracts in Facility-Based Assessment Area: 335**

Hillsborough County - 335

All census tracts in Hillsborough County are included in this Facility-Based Assessment Area.

**Note:** This Facility-Based Assessment Area was not determined on the basis of race, color, national origin, religion, sex, handicap, familial status (having children under 18), age, marital status or the receipt of income derived from public assistance.

*Sources: 2020 Census Data with 2020 ACS-5 Updates and 2024 FFIEC/ACS-1 Updates*

Assessment Set: 2025 BANKUNITED FACILITY-BASED ASSESSMENT AREAS  
Facility-Based Assessment Area: TAMPA, FL MD PARTIAL

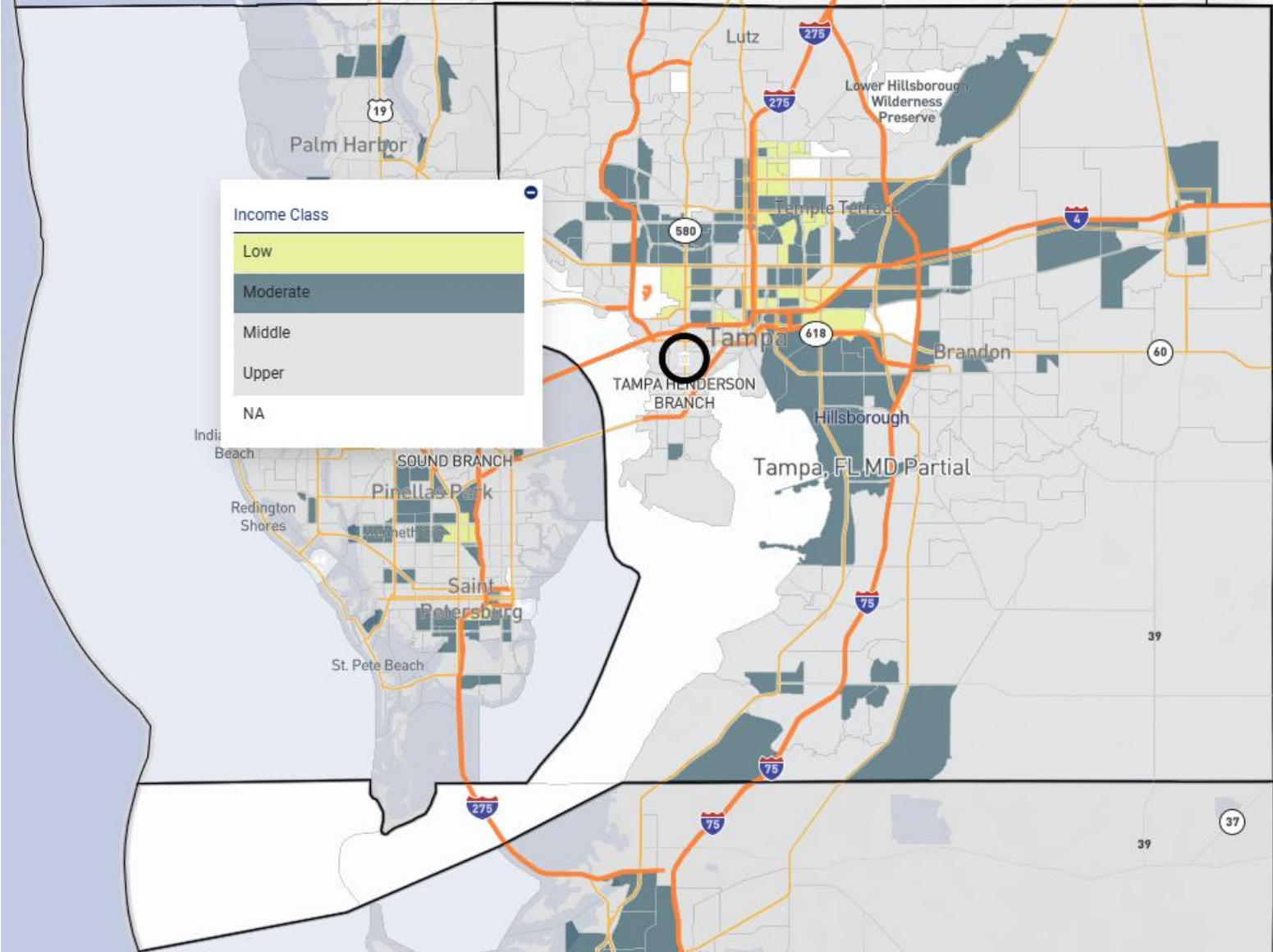

Facility-Based Assessment Area: TAMPA, FL MD PARTIAL

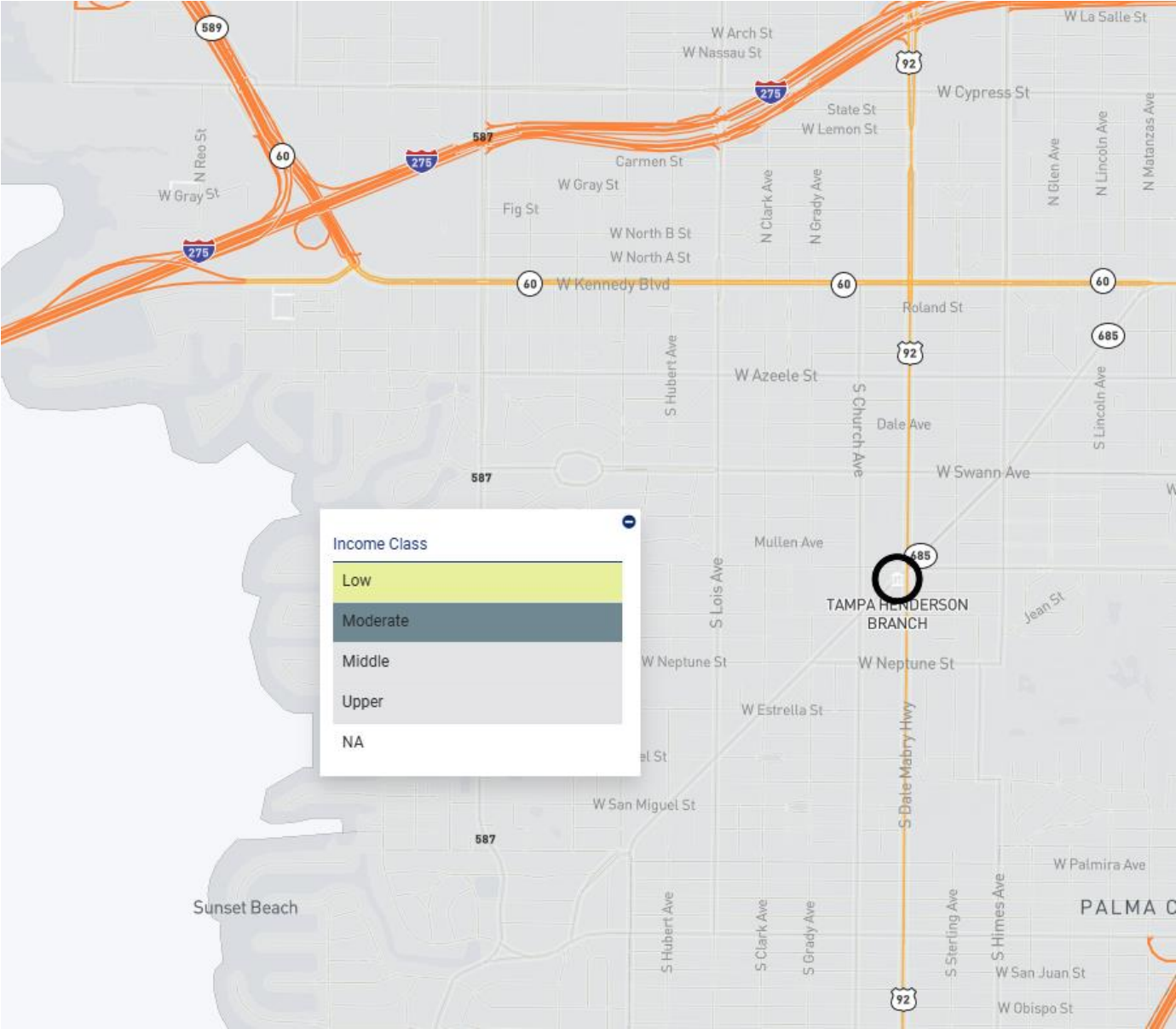





12	057	0054.01	45294	\$88,800	\$135,375	\$172,396	194.14	UPPER INCOME	1,169	20.84	77	1.37	691	12.32	4,918	87.68	196	3.49	5.61	1,430	1,863	21	1,784	Neither
12	057	0055.00	45294	\$88,800	\$129,500	\$164,919	185.72	UPPER INCOME	635	23.61	83	3.09	301	11.19	2,389	88.81	134	4.98	4.79	668	766	30	3,310	Neither
12	057	0057.00	45294	\$88,800	\$132,303	\$168,489	189.74	UPPER INCOME	1,371	32.98	162	3.9	856	20.59	3,301	79.41	168	4.04	15.89	975	1,291	24	2,535	Neither
12	057	0058.00	45294	\$88,800	\$150,245	\$191,337	215.47	UPPER INCOME	1,381	27.82	82	1.65	788	15.87	4,176	84.13	281	5.66	5.25	1,586	1,893	29	2,503	Neither
12	057	0059.00	45294	\$88,800	\$160,769	\$204,737	230.56	UPPER INCOME	1,534	23.81	123	1.91	857	13.3	5,586	86.7	286	4.44	2.75	2,034	2,290	29	3,413	Neither
12	057	0060.00	45294	\$88,800	\$178,304	\$227,070	255.71	UPPER INCOME	1,085	18.46	76	1.29	630	10.72	5,246	89.28	143	2.43	1.62	1,647	1,899	35	2,732	Neither
12	057	0061.01	45294	\$88,800	\$219,167	\$279,107	314.31	UPPER INCOME	576	18.51	23	0.74	339	10.9	2,772	89.1	77	2.48	2.54	1,168	1,427	12	1,393	Neither
12	057	0061.03	45294	\$88,800	\$159,900	\$203,627	229.31	UPPER INCOME	979	23.77	100	2.43	542	13.16	3,576	86.84	167	3.91	5.38	1,273	955	13	1,992	Neither
12	057	0062.00	45294	\$88,800	\$139,821	\$178,062	200.52	UPPER INCOME	968	22.61	67	1.57	498	11.63	3,783	88.37	164	3.83	2.64	1,221	1,750	22	1,360	Neither
12	057	0063.00	45294	\$88,800	\$124,950	\$159,121	179.19	UPPER INCOME	1,037	24.13	57	1.33	594	13.82	3,703	86.18	146	3.4	7	1,472	1,704	15	1,138	Neither
12	057	0064.00	45294	\$88,800	\$183,194	\$233,295	262.72	UPPER INCOME	982	23.69	46	1.11	586	14.13	3,560	85.87	156	3.76	1.28	1,371	1,609	20	1,146	Neither
12	057	0065.01	45294	\$88,800	\$65,951	\$83,987	94.58	MIDDLE INCOME	1,196	37.46	305	9.55	626	19.61	2,567	80.39	116	3.63	11.27	745	948	16	612	Neither
12	057	0065.03	45294	\$88,800	\$0	\$0	0	NA	414	28.73	86	5.97	168	11.66	1,273	88.34	51	3.54	22.57	96	336	4	168	Neither
12	057	0065.04	45294	\$88,800	\$59,250	\$75,453	84.97	MIDDLE INCOME	154	19.4	26	3.27	84	10.58	710	89.42	21	2.64	6.26	315	486	2	124	Neither
12	057	0066.00	45294	\$88,800	\$63,697	\$81,119	91.35	MIDDLE INCOME	1,356	33.88	225	5.62	759	18.97	3,243	81.03	166	4.15	6.87	1,291	1,213	14	725	Neither
12	057	0067.00	45294	\$88,800	\$206,582	\$263,079	296.26	UPPER INCOME	1,305	22.77	72	1.26	765	13.35	4,965	86.65	215	3.75	4.86	1,834	2,084	19	1,727	Neither
12	057	0068.01	45294	\$88,800	\$84,000	\$106,968	120.46	UPPER INCOME	1,620	33.51	346	7.16	703	14.54	4,131	85.46	272	5.63	10.17	1,595	2,089	22	970	Neither
12	057	0068.02	45294	\$88,800	\$132,222	\$168,383	189.62	UPPER INCOME	841	24.42	109	3.16	457	13.27	2,987	86.73	100	3.08	4.9	1,085	1,305	20	854	Neither
12	057	0069.00	45294	\$88,800	\$91,354	\$116,337	131.01	UPPER INCOME	1,905	34.18	425	7.63	845	15.16	4,728	84.84	267	4.79	5.21	1,556	2,309	24	967	Neither
12	057	0070.01	45294	\$88,800	\$63,971	\$81,465	91.74	MIDDLE INCOME	2,003	43.7	485	10.58	936	20.42	3,647	79.58	296	6.46	20.94	1,028	1,364	22	634	Neither
12	057	0070.02	45294	\$88,800	\$39,338	\$50,092	56.41	MODERATE INCOME	1,967	64.28	676	22.09	921	30.1	2,139	69.9	168	5.49	24.05	345	670	9	395	Neither
12	057	0071.02	45294	\$88,800	\$114,350	\$145,623	163.99	UPPER INCOME	1,318	35.58	327	8.83	631	17.04	3,073	82.96	161	4.35	7.4	368	369	3	820	Neither
12	057	0071.03	45294	\$88,800	\$84,286	\$107,333	120.87	UPPER INCOME	1,479	40.1	302	8.19	746	20.23	2,942	79.77	195	5.29	11.89	1,087	1,608	21	571	Neither
12	057	0072.00	45294	\$88,800	\$100,992	\$128,609	144.83	UPPER INCOME	2,143	41.96	719	14.08	812	15.9	4,295	84.1	248	4.86	5.25	900	1,698	19	798	Neither
12	057	0073.00	45294	\$88,800	\$85,000	\$108,247	121.9	UPPER INCOME	725	38.6	234	12.46	293	15.6	1,585	84.4	50	2.66	1.25	0	612	3	248	Neither
12	057	0101.05	45294	\$88,800	\$56,837	\$72,381	81.51	MIDDLE INCOME	1,650	34.73	55	1.16	1,346	28.33	3,405	71.67	63	1.33	22.68	1,328	1,803	77	741	Neither
12	057	0101.06	45294	\$88,800	\$93,346	\$118,877	133.87	UPPER INCOME	1,428	28.52	92	1.84	1,147	22.91	3,860	77.09	54	1.08	9.07	1,179	1,687	67	771	Neither
12	057	0101.07	45294	\$88,800	\$45,399	\$57,809	65.1	MODERATE INCOME	1,106	28.65	40	1.04	894	23.16	2,966	76.84	47	1.22	24.66	1,412	1,968	29	358	Neither
12	057	0101.08	45294	\$88,800	\$71,454	\$90,993	102.47	MIDDLE INCOME	549	23.8	66	2.86	370	16.04	1,937	83.96	42	1.82	6.44	610	978	49	319	Neither
12	057	0102.03	45294	\$88,800	\$51,250	\$65,259	73.49	MODERATE INCOME	1,259	50.79	632	25.49	427	17.22	2,052	82.78	79	3.19	25.05	420	977	13	346	Neither
12	057	0102.04	45294	\$88,800	\$43,636	\$55,571	62.58	MODERATE INCOME	3,593	64.31	1,456	26.06	1,719	30.77	3,868	69.23	212	3.79	18.26	1,345	1,749	15	774	Neither
12	057	0102.10	45294	\$88,800	\$100,104	\$127,481	143.56	UPPER INCOME	3,227	69.89	893	19.34	1,040	22.53	3,577	77.47	1,107	23.98	4.36	675	1,033	9	1,006	Neither
12	057	0102.11	45294	\$88,800	\$98,590	\$125,554	141.39	UPPER INCOME	2,543	48.72	942	18.05	1,082	20.73	4,138	79.27	324	6.21	8.91	1,413	1,484	15	1,056	Neither
12	057	0102.12	45294	\$88,800	\$115,690	\$147,328	165.91	UPPER INCOME	2,601	51.97	619	12.37	726	14.51	4,279	85.49	1,018	20.34	6.58	1,346	1,737	6	1,011	Neither
12	057	0102.13	45294	\$88,800	\$69,750	\$88,827	100.03	MIDDLE INCOME	851	43.93	390	20.13	337	17.4	1,600	82.6	47	2.43	22.22	476	781	13	353	Neither
12	057	0102.15	45294	\$88,800	\$119,740	\$152,487	171.72	UPPER INCOME	4,831	62.24	1,528	19.69	1,205	15.52	6,557	84.48	1,695	21.84	3.38	2,019	2,330	16	1,316	Neither
12	057	0102.16	45294	\$88,800	\$118,056	\$150,338	169.3	UPPER INCOME	3,842	64.45	862	14.46	1,142	19.16	4,819	80.84	1,470	24.66	4.76	1,578	1,987	9	817	Neither
12	057	0102.17	45294	\$88,800	\$116,313	\$148,118	166.8	UPPER INCOME	2,789	68.93	786	19.43	967	23.9	3,079	76.1	851	21.03	6.05	741	877	17	625	Neither
12	057	0102.18	45294	\$88,800	\$93,520	\$119,099	134.12	UPPER INCOME	2,496	45.03	708	12.77	1,061	19.14	4,482	80.86	434	7.83	10.52	1,472	1,897	16	1,104	Neither
12	057	0103.03	45294	\$88,800	\$49,442	\$62,959	70.9	MODERATE INCOME	1,129	32.84	199	5.79	653	18.99	2,785	81.01	16	0.47	16.56	675	1,218	24	386	Neither
12	057	0103.04	45294	\$88,800	\$75,625	\$96,304	108.45	MIDDLE INCOME	1,223	30.65	320	8.02	592	14.84	3,398	85.16	156	3.91	18.38	979	1,329	67	729	Neither
12	057	0103.05	45294	\$88,800	\$45,938	\$58,501	65.88	MODERATE INCOME	2,432	51.26	1,062	22.39	878	18.51	3,866	81.49	278	5.86	25.35	805	1,477	38	769	Neither
12	057	0104.01	45294	\$88,800	\$40,685	\$51,806	58.34	MODERATE INCOME	3,680	62.73	1,937	33.02	1,221	20.81	4,645	79.19	271	4.62	18.46	952	1,737	21	808	Neither
12	057	0104.02	45294	\$88,800	\$39,881	\$50,785	57.19	MODERATE INCOME	5,060	77.29	3,080	47.04	1,353	20.67	5,194	79.33	454	6.93	16.03	979	1,689	22	1,693	Neither
12	057	0105.01	45294	\$88,800	\$38,339	\$48,822	54.98	MODERATE INCOME	5,408	88.16	4,086	66.61	1,079	17.59	5,055	82.41	58	0.95	23.11	1,076	1,819	21	781	Neither
12	057	0105.02	45294	\$88,800	\$71,202	\$90,674	102.11	MIDDLE INCOME	2,081	81.86	1,437	56.53	543	21.36	1,999	78.64	40	1.57	9.2	507	891	6	781	Neither
12	057	0106.00	45294	\$88,800	\$101,838	\$129,692	146.05	UPPER INCOME	1,845	54.49	915	27.02	681	20.11	2,705	79.89	79	2.33	5.93	766	987	15	688	Neither
12	057	0107.01	45294	\$88,800	\$88,080	\$112,163	126.31	UPPER INCOME	2,660	46.72	1,120	19.67	1,086	19.07	4,608	80.93	219	3.85	12.64	1,286	1,833	21	1,416	Neither
12	057	0107.02	45294	\$88,800	\$103,333	\$131,593	148.19	UPPER INCOME	1,327	39.26	469	13.88	661	19.56	2,719	80.44	76	2.25	10.93	791	1,079	13	956	Neither
12	057	0108.05	45294	\$88,800	\$27,376	\$34,863	39.26	LOW INCOME	5,229	89.35	2,164	36.98	2,945	50.32	2,907	49.68	66	1.13	33.81	190	1,128	7	812	Neither
12	057	0108.08	45294	\$88,800	\$28,847	\$36,737	41.37	LOW INCOME	2,709	78.91	1,317	38.36	1,168	34.02	2,265	65.98	127	3.7	31.87	8	320	3	402	Neither
12	057	0108.09	45294	\$88,800	\$83,802	\$106,720	120.18	UPPER INCOME	1,262	48.48	441	16.94	434	16.67	2,169	83.33	256	9.83	33.43	339	602	9	746	Neither
12	057	0108.10	45294	\$88,800</																				

12	057	0110.13	45294	\$88,800	\$105,192	\$133,964	150.86	UPPER INCOME	2,742	61.36	621	13.9	837	18.73	3,632	81.27	1,077	24.1	15.08	515	749	12	827	Neither
12	057	0110.16	45294	\$88,800	\$105,898	\$134,861	151.87	UPPER INCOME	3,248	65.05	673	13.48	666	13.34	4,327	86.66	1,764	35.33	7.37	708	912	8	560	Neither
12	057	0110.17	45294	\$88,800	\$129,432	\$164,831	185.62	UPPER INCOME	987	42.51	218	9.39	391	16.84	1,931	83.16	255	10.98	9.07	396	560	4	878	Neither
12	057	0110.18	45294	\$88,800	\$93,955	\$119,649	134.74	UPPER INCOME	3,111	60.82	1,267	24.77	1,070	20.92	4,045	79.08	510	9.97	32.66	391	877	4	773	Neither
12	057	0110.19	45294	\$88,800	\$106,186	\$135,225	152.28	UPPER INCOME	4,922	52.72	1,348	14.44	1,656	17.74	7,681	82.26	1,388	14.87	1.53	2,207	2,789	23	2,421	Neither
12	057	0111.03	45294	\$88,800	\$126,849	\$161,536	181.91	UPPER INCOME	905	25.94	111	3.18	582	16.68	2,907	83.32	74	2.12	1.09	1,266	1,387	35	1,048	Neither
12	057	0111.06	45294	\$88,800	\$88,882	\$74,983	84.44	MIDDLE INCOME	1,193	56.81	225	10.71	756	36	1,344	64	120	5.71	5.87	349	619	3	297	Neither
12	057	0111.07	45294	\$88,800	\$82,003	\$104,429	117.6	MIDDLE INCOME	3,228	46.12	525	7.5	2,092	29.89	4,907	70.11	325	4.64	6.9	1,801	2,220	34	1,802	Neither
12	057	0111.08	45294	\$88,800	\$96,696	\$123,139	138.67	UPPER INCOME	536	30.63	80	4.57	356	20.34	1,394	79.66	54	3.09	5.65	629	709	15	913	Neither
12	057	0111.09	45294	\$88,800	\$112,240	\$142,932	160.96	UPPER INCOME	1,600	33.64	187	3.93	884	18.59	3,872	81.41	348	7.32	6.02	1,272	1,404	27	1,394	Neither
12	057	0112.03	45294	\$88,800	\$83,250	\$106,018	119.39	MIDDLE INCOME	1,476	44.86	234	7.11	1,026	31.19	2,264	68.81	94	2.86	4.6	929	1,232	12	658	Neither
12	057	0112.04	45294	\$88,800	\$73,376	\$93,444	105.23	MIDDLE INCOME	3,149	50.19	661	10.54	2,070	32.99	4,204	67.01	189	3.01	11.42	1,699	2,159	37	1,580	Neither
12	057	0112.05	45294	\$88,800	\$113,106	\$144,042	162.21	UPPER INCOME	1,086	37	155	5.28	726	24.74	2,209	75.26	82	2.79	7.22	1,126	1,371	13	636	Neither
12	057	0112.06	45294	\$88,800	\$42,892	\$54,621	61.51	MODERATE INCOME	1,786	60.26	502	16.94	1,149	38.77	1,815	61.23	63	2.13	33.42	641	990	20	769	Neither
12	057	0113.01	45294	\$88,800	\$93,816	\$119,472	134.54	UPPER INCOME	1,395	40.02	181	5.19	853	24.47	2,633	75.53	186	5.34	10.62	1,102	1,187	24	1,409	Neither
12	057	0113.03	45294	\$88,800	\$78,750	\$100,282	112.93	MIDDLE INCOME	1,280	42.82	227	7.59	908	30.38	2,081	69.62	75	2.51	4.9	808	964	12	618	Neither
12	057	0113.04	45294	\$88,800	\$106,696	\$135,873	153.01	UPPER INCOME	1,933	36.46	280	5.28	1,283	24.2	4,019	75.8	199	3.75	4.28	2,077	2,166	23	1,498	Neither
12	057	0114.07	45294	\$88,800	\$125,000	\$159,183	179.26	UPPER INCOME	699	29.21	115	4.81	464	19.39	1,929	80.61	40	1.67	6.23	776	924	11	1,099	Neither
12	057	0114.08	45294	\$88,800	\$69,659	\$88,711	99.9	MIDDLE INCOME	1,315	47.61	136	4.92	907	32.84	1,855	67.16	159	5.76	11.43	607	841	11	555	Neither
12	057	0114.09	45294	\$88,800	\$113,359	\$144,362	162.57	UPPER INCOME	1,016	35.07	190	6.56	654	22.58	2,243	77.42	59	2.04	1.36	959	1,117	15	1,520	Neither
12	057	0114.10	45294	\$88,800	\$104,385	\$132,934	149.7	UPPER INCOME	2,878	41.72	537	7.78	1,584	22.96	5,315	77.04	430	6.23	5.42	1,980	2,346	42	1,594	Neither
12	057	0114.11	45294	\$88,800	\$80,750	\$102,830	115.8	MIDDLE INCOME	1,130	62.53	126	6.97	771	42.67	1,036	57.33	185	10.24	2.5	634	695	9	353	Neither
12	057	0114.12	45294	\$88,800	\$74,688	\$95,114	107.11	MIDDLE INCOME	1,875	54.79	257	7.51	1,246	36.41	2,176	63.59	238	6.95	14.31	744	908	22	1,098	Neither
12	057	0114.13	45294	\$88,800	\$62,951	\$80,169	90.28	MIDDLE INCOME	3,786	57.55	429	6.52	2,474	37.6	4,105	62.4	605	9.2	15.6	1,637	2,106	15	1,208	Neither
12	057	0114.14	45294	\$88,800	\$55,647	\$70,862	79.8	MODERATE INCOME	5,810	68.43	721	8.49	4,449	52.4	4,042	47.6	402	4.73	14.13	2,120	2,527	28	1,490	Neither
12	057	0114.15	45294	\$88,800	\$54,897	\$69,912	78.73	MODERATE INCOME	3,374	65.19	494	9.54	2,238	43.24	2,938	56.76	421	8.13	4.57	1,587	2,204	19	1,043	Neither
12	057	0114.16	45294	\$88,800	\$69,773	\$88,853	100.06	MIDDLE INCOME	5,061	71.39	738	10.41	3,753	52.94	3,336	47.06	342	4.82	7.44	1,473	2,225	23	1,755	Neither
12	057	0114.17	45294	\$88,800	\$55,024	\$70,072	78.91	MODERATE INCOME	2,944	59.91	481	9.79	2,059	41.9	2,855	58.1	230	4.68	11.61	1,051	1,333	12	824	Neither
12	057	0114.18	45294	\$88,800	\$110,107	\$140,215	157.9	UPPER INCOME	1,440	37.72	202	5.29	996	26.09	2,822	73.91	135	3.54	8.59	1,261	1,219	13	840	Neither
12	057	0115.04	45294	\$88,800	\$151,435	\$192,847	217.17	UPPER INCOME	443	19.83	44	1.97	266	11.91	1,968	88.09	48	2.15	4.47	820	1,011	56	733	Neither
12	057	0115.06	45294	\$88,800	\$117,420	\$149,530	168.39	UPPER INCOME	4,407	46.32	541	5.69	1,944	20.43	7,571	79.57	1,456	15.3	8.87	1,915	2,537	21	1,937	Neither
12	057	0115.09	45294	\$88,800	\$119,235	\$151,848	171	UPPER INCOME	1,894	28.59	260	3.93	1,019	15.38	5,605	84.62	319	4.82	4.42	2,253	2,556	33	1,287	Neither
12	057	0115.10	45294	\$88,800	\$155,458	\$197,971	222.94	UPPER INCOME	1,895	38.41	230	4.66	816	16.54	4,117	83.46	575	11.66	2.02	1,545	1,694	8	817	Neither
12	057	0115.12	45294	\$88,800	\$127,262	\$162,069	182.51	UPPER INCOME	1,360	32.25	146	3.46	778	18.64	3,431	81.36	253	6	1.33	1,229	1,404	28	1,121	Neither
12	057	0115.14	45294	\$88,800	\$100,250	\$127,668	143.77	UPPER INCOME	2,697	46.99	373	6.5	1,803	31.42	3,936	68.58	227	3.96	5.6	2,056	2,301	22	930	Neither
12	057	0115.15	45294	\$88,800	\$110,764	\$141,059	158.85	UPPER INCOME	1,656	45.36	199	5.45	1,132	31.01	2,519	68.99	161	4.41	5.65	1,278	1,487	15	802	Neither
12	057	0115.16	45294	\$88,800	\$98,269	\$125,146	140.93	UPPER INCOME	1,522	47.43	212	6.61	1,013	31.57	2,196	68.43	165	5.14	4.91	635	883	13	811	Neither
12	057	0115.18	45294	\$88,800	\$136,786	\$174,199	196.17	UPPER INCOME	1,090	26.18	96	2.31	634	15.23	3,529	84.77	179	4.3	5.07	1,354	1,510	48	1,097	Neither
12	057	0115.19	45294	\$88,800	\$124,048	\$157,975	177.9	UPPER INCOME	600	28.56	65	3.09	332	15.8	1,769	84.2	92	4.38	2.81	699	757	12	486	Neither
12	057	0115.20	45294	\$88,800	\$134,296	\$171,020	192.59	UPPER INCOME	1,704	30.57	242	4.34	826	14.82	4,748	85.18	340	6.1	3.47	1,261	1,733	6	1,232	Neither
12	057	0115.21	45294	\$88,800	\$71,715	\$91,322	102.84	MIDDLE INCOME	2,092	43.93	457	9.6	1,259	26.44	3,503	73.56	185	3.88	4.94	422	1,167	10	504	Neither
12	057	0115.22	45294	\$88,800	\$148,409	\$188,993	212.83	UPPER INCOME	2,108	42.47	198	3.99	891	17.95	4,072	82.05	752	15.15	6.11	1,329	1,503	15	1,485	Neither
12	057	0115.23	45294	\$88,800	\$136,793	\$174,208	196.18	UPPER INCOME	646	37.8	70	4.1	438	25.63	1,271	74.37	80	4.68	0.52	601	623	14	397	Neither
12	057	0115.24	45294	\$88,800	\$68,370	\$87,068	98.05	MIDDLE INCOME	2,863	58	607	12.3	1,966	39.83	2,970	60.17	143	2.9	5.51	573	1,115	13	1,332	Neither
12	057	0115.25	45294	\$88,800	\$154,702	\$197,012	221.86	UPPER INCOME	1,378	31.99	129	2.99	518	12.02	3,790	87.98	538	12.49	7.42	985	1,175	13	1,151	Neither
12	057	0115.26	45294	\$88,800	\$80,060	\$101,951	114.81	MIDDLE INCOME	2,407	54.04	358	8.04	1,077	24.18	3,377	75.82	722	16.21	5.01	909	1,208	4	802	Neither
12	057	0115.27	45294	\$88,800	\$145,163	\$184,864	208.18	UPPER INCOME	1,135	29.25	154	3.97	429	11.05	3,452	88.95	393	10.13	3.18	1,303	1,394	10	681	Neither
12	057	0115.28	45294	\$88,800	\$147,202	\$187,457	211.1	UPPER INCOME	2,060	33.95	215	3.54	716	11.8	5,352	88.2	819	13.5	0.24	1,872	1,961	25	1,659	Neither
12	057	0116.03	45294	\$88,800	\$89,837	\$114,401	128.83	UPPER INCOME	3,063	70.14	350	8.01	2,347	53.74	2,020	46.26	196	4.49	8.33	933	1,316	16	1,110	Neither
12	057	0116.05	45294	\$88,800	\$43,555	\$55,464	62.46	MODERATE INCOME	5,324	84.33	444	7.03	4,722	74.8	1,591	25.2	118	1.87	21.46	1,342	1,846	35	2,957	Neither
12	057	0116.10	45294	\$88,800	\$48,465	\$61,716	69.5	MODERATE INCOME	4,298	74.37	346	5.99	3,652	63.19	2,127	36.81	213	3.69	6.6	1,365	2,386	17	857	Neither
12	057	0116.11	45294	\$88,800	\$53,654	\$68,323	76.94	MODERATE INCOME	3,615	80.46	374	8.32	2,696	60	1,797	40	423	9.41	8.87	1,021	1,344	16	1,443	Neither
12</																								

12	057	0119.09	45294	\$88,800	\$37,500	\$47,757	53.78	MODERATE INCOME	2,741	75.16	241	6.61	2,275	62.38	1,372	37.62	149	4.09	22.05	928	1,309	12	1,075	Neither
12	057	0119.10	45294	\$88,800	\$46,500	\$59,212	66.68	MODERATE INCOME	3,641	82.66	246	5.58	3,280	74.46	1,125	25.54	65	1.48	10.97	673	1,135	16	725	Neither
12	057	0119.11	45294	\$88,800	\$52,708	\$67,124	75.59	MODERATE INCOME	4,491	77.19	865	14.87	3,394	58.34	2,424	41.66	140	2.41	14.7	621	1,415	17	1,043	Neither
12	057	0120.01	45294	\$88,800	\$60,053	\$76,475	86.12	MIDDLE INCOME	1,905	68.57	1,163	41.86	632	22.75	2,146	77.25	56	2.02	13.82	873	1,309	18	996	Neither
12	057	0120.02	45294	\$88,800	\$54,293	\$69,140	77.86	MODERATE INCOME	2,980	74.24	1,588	39.56	1,196	29.8	2,818	70.2	39	0.97	21.08	761	1,212	20	898	Neither
12	057	0121.03	45294	\$88,800	\$44,547	\$56,725	63.88	MODERATE INCOME	5,107	70.19	1,902	26.14	2,101	28.88	5,175	71.12	843	11.59	23.94	1,150	1,881	37	1,869	Neither
12	057	0121.06	45294	\$88,800	\$85,274	\$108,594	122.29	UPPER INCOME	2,136	40.1	722	13.55	932	17.5	4,395	82.5	254	4.77	4.86	1,571	1,872	41	982	Neither
12	057	0121.07	45294	\$88,800	\$39,823	\$50,714	57.11	MODERATE INCOME	2,557	52.33	943	19.3	1,347	27.57	3,539	72.43	71	1.45	18.59	1,111	2,136	29	842	Neither
12	057	0121.08	45294	\$88,800	\$80,020	\$101,907	114.76	MIDDLE INCOME	1,803	51.71	515	14.77	1,034	29.65	2,453	70.35	127	3.64	4.47	855	1,158	17	524	Neither
12	057	0121.09	45294	\$88,800	\$37,356	\$47,570	53.57	MODERATE INCOME	1,969	62.91	781	24.95	983	31.41	2,147	68.59	52	1.66	21	251	560	9	460	Neither
12	057	0121.10	45294	\$88,800	\$62,540	\$79,645	89.69	MIDDLE INCOME	3,365	63.43	841	15.85	2,261	42.62	3,044	57.38	77	1.45	21.68	1,032	1,679	13	549	Neither
12	057	0122.06	45294	\$88,800	\$80,587	\$102,626	115.57	MIDDLE INCOME	3,116	49.3	1,014	16.04	1,468	23.23	4,852	76.77	324	5.13	8.32	1,890	2,385	22	984	Neither
12	057	0122.07	45294	\$88,800	\$62,578	\$79,689	89.74	MIDDLE INCOME	3,262	45.48	876	12.21	1,831	25.53	5,342	74.47	250	3.49	12.86	2,413	2,947	35	1,037	Neither
12	057	0122.08	45294	\$88,800	\$100,104	\$127,481	143.56	UPPER INCOME	2,958	43.37	829	12.16	1,412	20.7	5,408	79.3	398	5.84	4.57	2,091	2,242	30	1,052	Neither
12	057	0122.09	45294	\$88,800	\$101,063	\$128,698	144.93	UPPER INCOME	2,479	48.14	620	12.04	1,169	22.7	3,981	77.3	465	9.03	14.22	1,312	1,850	31	790	Neither
12	057	0122.10	45294	\$88,800	\$75,278	\$95,860	107.95	MIDDLE INCOME	2,662	50.25	678	12.8	1,557	29.39	3,740	70.61	246	4.64	13.71	1,644	2,248	23	758	Neither
12	057	0122.11	45294	\$88,800	\$0	\$0	0	NA	1,076	53.75	745	37.21	329	16.43	1,673	83.57	6	0.3	13.79	10	17	5	1,039	Neither
12	057	0122.12	45294	\$88,800	\$46,515	\$59,230	66.7	MODERATE INCOME	3,369	72.03	1,491	31.88	1,595	34.1	3,082	65.9	149	3.19	18.29	320	730	10	761	Neither
12	057	0122.13	45294	\$88,800	\$86,723	\$110,441	124.37	UPPER INCOME	2,442	49.18	755	15.21	1,238	24.93	3,727	75.07	237	4.77	3.53	1,254	1,587	14	889	Neither
12	057	0123.01	45294	\$88,800	\$69,948	\$89,075	100.31	MIDDLE INCOME	3,378	51.1	911	13.78	1,843	27.88	4,768	72.12	373	5.64	3.55	1,669	2,097	23	1,326	Neither
12	057	0123.03	45294	\$88,800	\$60,644	\$77,229	86.97	MIDDLE INCOME	1,763	51.56	531	15.53	1,085	31.73	2,334	68.27	53	1.55	15.74	816	1,158	11	598	Neither
12	057	0123.04	45294	\$88,800	\$58,811	\$74,894	84.34	MIDDLE INCOME	3,052	59.64	722	14.11	1,978	38.66	3,139	61.34	183	3.58	11.12	1,021	1,433	15	1,064	Neither
12	057	0124.01	45294	\$88,800	\$53,750	\$68,447	77.08	MODERATE INCOME	3,159	58.74	79	1.47	2,853	53.05	2,525	46.95	77	1.43	25.58	1,175	1,774	54	672	Neither
12	057	0124.02	45294	\$88,800	\$70,536	\$89,821	101.15	MIDDLE INCOME	1,570	58.87	44	1.65	1,444	54.14	1,223	45.86	17	0.64	19.42	585	983	43	349	Neither
12	057	0124.03	45294	\$88,800	\$72,557	\$92,396	104.05	MIDDLE INCOME	3,427	52.88	931	5.11	2,862	44.16	3,619	55.84	58	0.89	28.45	1,397	1,903	55	694	Neither
12	057	0125.01	45294	\$88,800	\$50,192	\$63,918	71.98	MODERATE INCOME	1,902	48.12	167	4.22	1,555	39.34	2,398	60.66	38	0.96	13.38	1,153	1,754	42	674	Neither
12	057	0125.03	45294	\$88,800	\$94,375	\$120,182	135.34	UPPER INCOME	1,509	33.16	361	7.93	827	18.18	3,723	81.82	156	3.43	9.2	1,294	1,450	18	694	Neither
12	057	0125.04	45294	\$88,800	\$111,632	\$142,160	160.09	UPPER INCOME	851	26.96	133	4.21	518	16.41	2,638	83.59	82	2.6	4.31	1,239	1,379	17	428	Neither
12	057	0126.00	45294	\$88,800	\$66,505	\$71,955	81.03	MIDDLE INCOME	3,521	61.8	1,255	22.03	1,992	34.77	3,705	65.03	74	1.3	18.1	1,287	1,954	39	1,065	Neither
12	057	0127.01	45294	\$88,800	\$61,594	\$78,437	88.33	MIDDLE INCOME	4,548	69.95	532	8.18	3,754	57.74	2,748	42.26	74	1.14	11.96	860	1,699	32	835	Neither
12	057	0127.02	45294	\$88,800	\$48,077	\$61,219	68.94	MODERATE INCOME	1,623	44.25	210	5.73	1,247	34	2,421	66	29	0.79	19.25	603	1,182	21	699	Neither
12	057	0128.00	45294	\$88,800	\$58,504	\$74,503	83.9	MIDDLE INCOME	1,929	46.17	267	6.39	1,507	36.07	2,671	63.93	21	0.5	15.57	1,068	1,527	32	635	Neither
12	057	0129.00	45294	\$88,800	\$40,851	\$52,019	58.58	MODERATE INCOME	2,760	85.85	1,561	48.55	1,123	34.93	2,092	65.07	9	0.28	30.4	576	1,110	8	505	Neither
12	057	0130.01	45294	\$88,800	\$67,432	\$85,870	96.7	MIDDLE INCOME	1,676	51.23	232	5.71	1,264	31.09	2,801	68.91	46	1.13	9.09	645	1,016	18	487	Neither
12	057	0130.02	45294	\$88,800	\$58,470	\$74,459	83.85	MIDDLE INCOME	2,836	51.43	454	8.23	2,059	37.34	3,455	62.66	122	2.21	21.81	1,301	1,618	67	851	Neither
12	057	0130.03	45294	\$88,800	\$57,877	\$73,704	83	MIDDLE INCOME	2,294	51.42	496	11.12	1,548	34.7	2,913	65.3	103	2.31	18.02	621	955	46	500	Neither
12	057	0130.04	45294	\$88,800	\$93,445	\$119,001	134.01	UPPER INCOME	2,606	62.67	816	19.62	1,625	39.08	2,533	60.92	29	0.7	12.62	1,024	1,321	58	556	Neither
12	057	0131.00	45294	\$88,800	\$69,432	\$88,418	99.57	MIDDLE INCOME	946	34.02	118	4.24	681	24.49	2,100	75.51	11	0.4	16.07	710	975	43	304	Neither
12	057	0132.03	45294	\$88,800	\$72,384	\$92,174	103.8	MIDDLE INCOME	1,314	39.28	298	8.91	770	23.02	2,575	76.98	114	3.41	8.72	1,001	1,190	27	598	Neither
12	057	0132.04	45294	\$88,800	\$52,417	\$66,751	75.17	MODERATE INCOME	1,280	33.87	292	7.73	778	20.59	3,001	79.41	87	2.3	8.44	1,299	1,691	9	395	Neither
12	057	0132.05	45294	\$88,800	\$90,142	\$114,792	129.27	UPPER INCOME	3,551	41.55	907	10.61	1,850	21.65	6,697	78.35	412	4.82	9.92	2,329	3,353	42	1,213	Neither
12	057	0132.06	45294	\$88,800	\$113,724	\$144,824	163.09	UPPER INCOME	2,062	39.55	536	10.28	1,002	19.22	4,211	80.78	236	4.53	2.61	1,721	2,030	29	1,040	Neither
12	057	0132.07	45294	\$88,800	\$116,313	\$148,118	166.8	UPPER INCOME	1,452	31.16	270	5.79	822	17.64	3,838	82.36	151	3.24	14.1	1,271	1,510	43	579	Neither
12	057	0132.08	45294	\$88,800	\$122,188	\$155,604	175.23	UPPER INCOME	1,212	24.25	175	3.5	585	11.7	4,413	88.3	191	3.82	3.08	1,561	1,879	17	1,061	Neither
12	057	0133.05	45294	\$88,800	\$104,375	\$132,916	149.68	UPPER INCOME	1,655	32.92	316	6.29	875	17.41	4,152	82.59	271	5.39	4.07	1,499	1,742	33	961	Neither
12	057	0133.07	45294	\$88,800	\$60,143	\$76,590	86.25	MIDDLE INCOME	2,214	55.67	898	22.58	994	24.99	2,983	75.01	169	4.25	17.83	459	764	16	1,427	Neither
12	057	0133.10	45294	\$88,800	\$82,384	\$104,917	118.15	MIDDLE INCOME	1,440	52.46	501	18.25	731	26.63	2,014	73.37	94	3.42	8.43	625	878	3	381	Neither
12	057	0133.11	45294	\$88,800	\$49,167	\$62,613	70.51	MODERATE INCOME	1,536	48.05	379	11.85	886	27.71	2,311	72.29	104	3.25	15.21	627	863	31	1,883	Neither
12	057	0133.12	45294	\$88,800	\$79,154	\$100,797	113.51	MIDDLE INCOME	2,905	54.09	693	12.9	1,472	27.41	3,899	72.59	513	9.55	10.54	1,315	1,924	26	959	Neither
12	057	0133.13	45294	\$88,800	\$93,828	\$119,489	134.56	UPPER INCOME	1,930	39.26	420	8.54	1,153	23.45	3,763	76.55	173	3.52	6.16	1,521	1,798	26	962	Neither
12	057	0133.14	45294	\$88,800	\$56,852	\$72,399	81.53	MIDDLE INCOME	1,269	42.64	395	13.27	696	23.39	2,280	76.61	70	2.35	8.08	871	1,158	11	659	Neither
12	057	0133.15	45294	\$88,800	\$76,091	\$96,899	109.12	MIDDLE INCOME	3,315	58.39	1,324	23.32	1,296	22.83	4,381	77.17	449	7.91	11.09	107	266	11	1,451	Neither
12	057	0133.16																						

12	057	0136.02	45294	\$88,800	\$44,479	\$56,637	63.78	MODERATE INCOME	1,914	65.89	374	12.87	1,354	46.61	1,551	53.39	101	3.48	21.37	496	626	18	883	Neither
12	057	0136.04	45294	\$88,800	\$44,318	\$56,432	63.55	MODERATE INCOME	493	40.58	50	4.12	375	30.86	840	69.14	3	0.25	31.08	158	485	12	403	Neither
12	057	0137.02	45294	\$88,800	\$73,443	\$93,524	105.32	MIDDLE INCOME	8,415	69.03	4,165	34.16	3,165	25.96	9,026	74.04	584	4.79	17.41	2,833	4,161	42	1,968	Neither
12	057	0137.03	45294	\$88,800	\$51,978	\$66,192	74.54	MODERATE INCOME	6,065	70.76	2,244	26.18	2,996	34.96	5,575	65.04	470	5.48	13.37	1,611	2,061	15	1,262	Neither
12	057	0137.05	45294	\$88,800	\$71,181	\$90,647	102.08	MIDDLE INCOME	4,266	59.11	1,755	24.32	1,932	26.77	5,285	73.23	213	2.95	6.48	1,803	2,184	28	1,264	Neither
12	057	0137.06	45294	\$88,800	\$0	\$0	0	NA	1,044	68.91	432	28.51	546	36.04	969	63.96	36	2.38	30.84	52	56	0	215	Neither
12	057	0138.01	45294	\$88,800	\$50,278	\$64,025	72.1	MODERATE INCOME	1,559	61.79	200	7.93	1,280	50.73	1,243	49.27	28	1.11	27.86	386	927	16	475	Neither
12	057	0138.02	45294	\$88,800	\$49,097	\$62,524	70.41	MODERATE INCOME	1,689	47.89	275	7.8	1,203	34.11	2,324	65.89	66	1.87	19.77	658	1,352	18	511	Neither
12	057	0138.03	45294	\$88,800	\$40,000	\$50,936	57.36	MODERATE INCOME	733	45.3	73	4.51	582	35.97	1,036	64.03	3	0.19	25.25	298	633	15	242	Neither
12	057	0138.04	45294	\$88,800	\$83,852	\$106,782	120.25	UPPER INCOME	7,768	70.8	3,394	30.93	3,680	33.54	7,292	66.46	295	2.69	13.35	2,484	3,015	45	1,543	Neither
12	057	0138.06	45294	\$88,800	\$79,564	\$101,321	114.1	MIDDLE INCOME	2,928	66.18	1,020	23.06	1,410	31.87	3,014	68.13	258	5.83	1.63	793	872	19	719	Neither
12	057	0138.07	45294	\$88,800	\$88,339	\$112,501	126.69	UPPER INCOME	7,253	66.04	3,006	27.37	3,501	31.88	7,481	68.12	382	3.48	4.52	2,387	3,316	42	1,525	Neither
12	057	0139.03	45294	\$88,800	\$62,000	\$78,952	88.91	MIDDLE INCOME	656	19.35	35	1.03	433	12.77	2,957	87.23	13	0.38	6.4	1,006	1,379	63	414	Neither
12	057	0139.07	45294	\$88,800	\$82,250	\$104,740	117.95	MIDDLE INCOME	705	34.17	21	1.02	562	27.24	1,501	72.76	50	2.42	4.9	650	865	68	311	Neither
12	057	0139.12	45294	\$88,800	\$91,469	\$116,479	131.17	UPPER INCOME	3,510	50.06	798	11.38	2,150	30.67	4,861	69.33	220	3.14	8.42	1,341	1,585	43	909	Neither
12	057	0139.13	45294	\$88,800	\$74,358	\$94,696	106.64	MIDDLE INCOME	9,098	64.25	2,591	18.3	5,815	41.07	8,345	58.93	327	2.31	12.28	3,034	4,027	60	1,436	Neither
12	057	0139.14	45294	\$88,800	\$40,365	\$51,397	57.88	MODERATE INCOME	5,055	72.75	884	12.72	3,859	55.54	3,089	44.46	111	1.6	39.51	1,543	2,073	61	800	Neither
12	057	0139.15	45294	\$88,800	\$97,060	\$123,601	139.19	UPPER INCOME	7,077	60.36	2,750	23.45	3,087	26.33	8,638	73.67	553	4.72	7.11	2,217	3,203	30	1,854	Neither
12	057	0139.16	45294	\$88,800	\$99,292	\$126,442	142.39	UPPER INCOME	11,810	64.63	5,309	29.05	4,785	26.19	13,488	73.81	892	4.88	4.87	3,401	4,780	36	2,391	Neither
12	057	0139.17	45294	\$88,800	\$81,859	\$104,242	117.39	MIDDLE INCOME	4,225	57.53	1,677	22.83	1,883	25.64	5,461	74.36	281	3.83	1.9	1,570	2,573	21	1,027	Neither
12	057	0139.18	45294	\$88,800	\$94,167	\$119,916	135.04	UPPER INCOME	762	39.14	63	3.24	574	29.48	1,373	70.52	38	1.95	13.19	481	656	16	291	Neither
12	057	0139.19	45294	\$88,800	\$90,616	\$115,396	129.95	UPPER INCOME	3,885	48.5	1,090	13.61	1,873	23.38	6,137	76.62	415	5.18	8.7	1,628	2,303	35	1,596	Neither
12	057	0139.22	45294	\$88,800	\$116,779	\$148,713	167.47	UPPER INCOME	2,257	31.24	329	4.55	1,114	15.42	6,111	84.58	364	5.04	10.96	1,942	2,458	11	1,203	Neither
12	057	0139.23	45294	\$88,800	\$112,549	\$143,332	161.41	UPPER INCOME	3,850	34.93	524	4.75	1,831	16.61	9,191	83.39	886	8.04	9.63	2,127	2,901	29	1,400	Neither
12	057	0139.24	45294	\$88,800	\$85,250	\$108,567	122.26	UPPER INCOME	2,666	60.28	947	21.41	1,287	29.1	3,136	70.9	241	5.45	3.3	1,301	1,541	15	614	Neither
12	057	0139.25	45294	\$88,800	\$63,947	\$81,430	91.7	MIDDLE INCOME	2,990	50.09	990	16.59	1,507	25.25	4,462	74.75	209	3.5	21.04	1,880	2,667	13	638	Neither
12	057	0139.26	45294	\$88,800	\$133,750	\$170,327	191.81	UPPER INCOME	3,088	33.38	347	3.75	1,984	21.44	4,768	78.56	329	3.56	3.01	2,131	2,576	88	1,396	Neither
12	057	0140.02	45294	\$88,800	\$51,019	\$64,966	73.16	MODERATE INCOME	1,102	37.12	25	0.84	1,004	33.82	1,965	66.18	17	0.57	26.63	915	1,853	18	223	Neither
12	057	0140.03	45294	\$88,800	\$89,167	\$113,549	127.87	UPPER INCOME	276	17.77	3	0.19	180	11.59	1,373	88.41	24	1.55	2.93	620	691	10	216	Neither
12	057	0140.07	45294	\$88,800	\$80,580	\$102,617	115.56	MIDDLE INCOME	7,459	67.8	3,236	29.41	3,328	30.25	7,674	69.75	335	3.04	8.98	1,640	1,978	35	1,641	Neither
12	057	0140.08	45294	\$88,800	\$75,343	\$95,948	108.05	MIDDLE INCOME	256	6.95	55	1.49	100	2.71	3,584	97.29	36	0.98	7.55	1,557	1,867	2	304	Neither
12	057	0140.09	45294	\$88,800	\$83,750	\$106,649	120.1	UPPER INCOME	326	11.81	82	2.97	157	5.69	2,604	94.31	34	1.23	5.82	409	414	10	502	Neither
12	057	0140.10	45294	\$88,800	\$51,435	\$65,499	73.76	MODERATE INCOME	304	11.56	63	2.4	143	5.44	2,487	94.56	42	1.6	13.42	1,257	1,627	4	454	Neither
12	057	0140.11	45294	\$88,800	\$45,446	\$57,871	65.17	MODERATE INCOME	350	9.44	67	1.81	179	4.83	3,528	95.17	40	1.08	16.73	2,031	3,059	1	275	Neither
12	057	0140.12	45294	\$88,800	\$70,882	\$90,265	101.65	MIDDLE INCOME	169	5.29	18	0.56	63	1.97	3,134	98.03	42	1.31	6.04	1,548	2,144	1	147	Neither
12	057	0140.13	45294	\$88,800	\$65,000	\$82,770	93.21	MIDDLE INCOME	660	51.28	28	2.18	578	44.91	709	55.09	6	0.47	26.39	200	384	21	165	Neither
12	057	0140.14	45294	\$88,800	\$55,227	\$70,330	79.2	MODERATE INCOME	181	7.76	48	2.06	65	2.79	2,268	97.21	22	0.94	12.45	841	1,074	0	177	Neither
12	057	0140.17	45294	\$88,800	\$72,458	\$92,272	103.91	MIDDLE INCOME	262	8.75	63	2.1	92	3.07	2,902	96.93	64	2.14	6.43	1,526	1,800	3	222	Neither
12	057	0141.04	45294	\$88,800	\$58,036	\$73,908	83.23	MIDDLE INCOME	352	17.64	20	1	275	13.78	1,721	86.22	13	0.65	9.34	650	1,317	12	221	Neither
12	057	0141.06	45294	\$88,800	\$71,743	\$91,357	102.88	MIDDLE INCOME	1,045	30.05	121	3.48	730	20.99	2,748	79.01	49	1.41	4.91	995	1,568	22	1,152	Neither
12	057	0141.08	45294	\$88,800	\$49,789	\$63,403	71.4	MODERATE INCOME	3,812	61.68	573	9.27	2,996	48.48	3,184	51.52	75	1.21	24.81	1,177	2,075	35	937	Neither
12	057	0141.09	45294	\$88,800	\$69,714	\$88,773	99.97	MIDDLE INCOME	5,701	68.59	1,711	20.58	3,683	44.31	4,629	55.69	106	1.28	7.65	1,750	2,345	51	1,072	Neither
12	057	0141.17	45294	\$88,800	\$132,344	\$168,542	189.8	UPPER INCOME	677	20.07	91	2.7	351	10.4	3,023	89.6	94	2.79	1.43	1,044	1,337	21	933	Neither
12	057	0141.18	45294	\$88,800	\$117,240	\$149,299	168.13	UPPER INCOME	650	15.58	77	1.85	317	7.6	3,855	92.4	92	2.21	4.07	1,649	1,956	10	840	Neither
12	057	0141.19	45294	\$88,800	\$99,825	\$127,126	143.16	UPPER INCOME	3,920	40.62	1,189	12.32	1,812	18.78	7,839	81.22	405	4.2	4.22	2,619	3,169	31	1,507	Neither
12	057	0141.21	45294	\$88,800	\$103,659	\$132,010	148.66	UPPER INCOME	2,424	41.71	863	14.85	1,128	19.41	4,684	80.59	201	3.46	13.25	1,355	2,083	23	1,197	Neither
12	057	0141.22	45294	\$88,800	\$66,731	\$84,982	95.7	MIDDLE INCOME	6,098	71.64	2,650	31.13	2,908	34.16	5,604	65.84	174	2.04	17.86	1,414	1,992	22	1,247	Neither
12	057	0142.00	45294	\$88,800	\$35,231	\$44,862	50.52	MODERATE INCOME	2,694	70.19	1,507	39.27	1,027	26.76	2,811	73.24	56	1.46	32.73	264	605	5	941	Neither
12	057	0143.00	45294	\$88,800	\$76,106	\$96,916	109.14	MIDDLE INCOME	1,136	23.62	90	1.87	730	15.18	4,079	84.82	55	1.14	12.39	1,318	1,697	104	703	Neither
12	057	0144.00	45294	\$88,800	\$107,156	\$136,459	153.67	UPPER INCOME	2,252	46.4	368	7.58	1,126	23.2	3,727	76.8	467	9.62	5.22	1,008	1,286	16	992	Neither
12	057	9801.00	45294	\$88,800	\$0	\$0	0	NA	0	0	0	0	0	0	0	0	0	0	0	0	0	0	0	Neither
12	057	9802.00	45294	\$88,800	\$0	\$0	0	NA	0	0	0	0	0	0	0	0	0	0	0	0	0	0	0	Neither
12	057	9803.00	45294	\$88,800	\$0	\$0	0	NA	0	0	0	0	0	0	0	0	0	0	0	0	0	1	1	Neither
12	057	9804																						



**FACILITY-BASED ASSESSMENT AREA:**

**WEST PALM BEACH-BOCA RATON-DELRAY BEACH, FL MD**

**Description:** Palm Beach County

**Total Census Tracts in Facility-Based Assessment Area: 373**

Palm Beach County - 373

All census tracts in Palm Beach County are included in this Facility-Based Assessment Area.

**Note:** This Facility-Based Assessment Area was not determined on the basis of race, color, national origin, religion, sex, handicap, familial status (having children under 18), age, marital status or the receipt of income derived from public assistance.

*Sources: 2020 Census Data with 2020 ACS-5 Updates and 2024 FFIEC/ACS-1 Updates*

Assessment Set: 2025 BANKUNITED FACILITY-BASED ASSESSMENT AREAS

Assessment Area: WEST PALM BEACH-BOCA RATON-DELRAY BEACH, FL MD

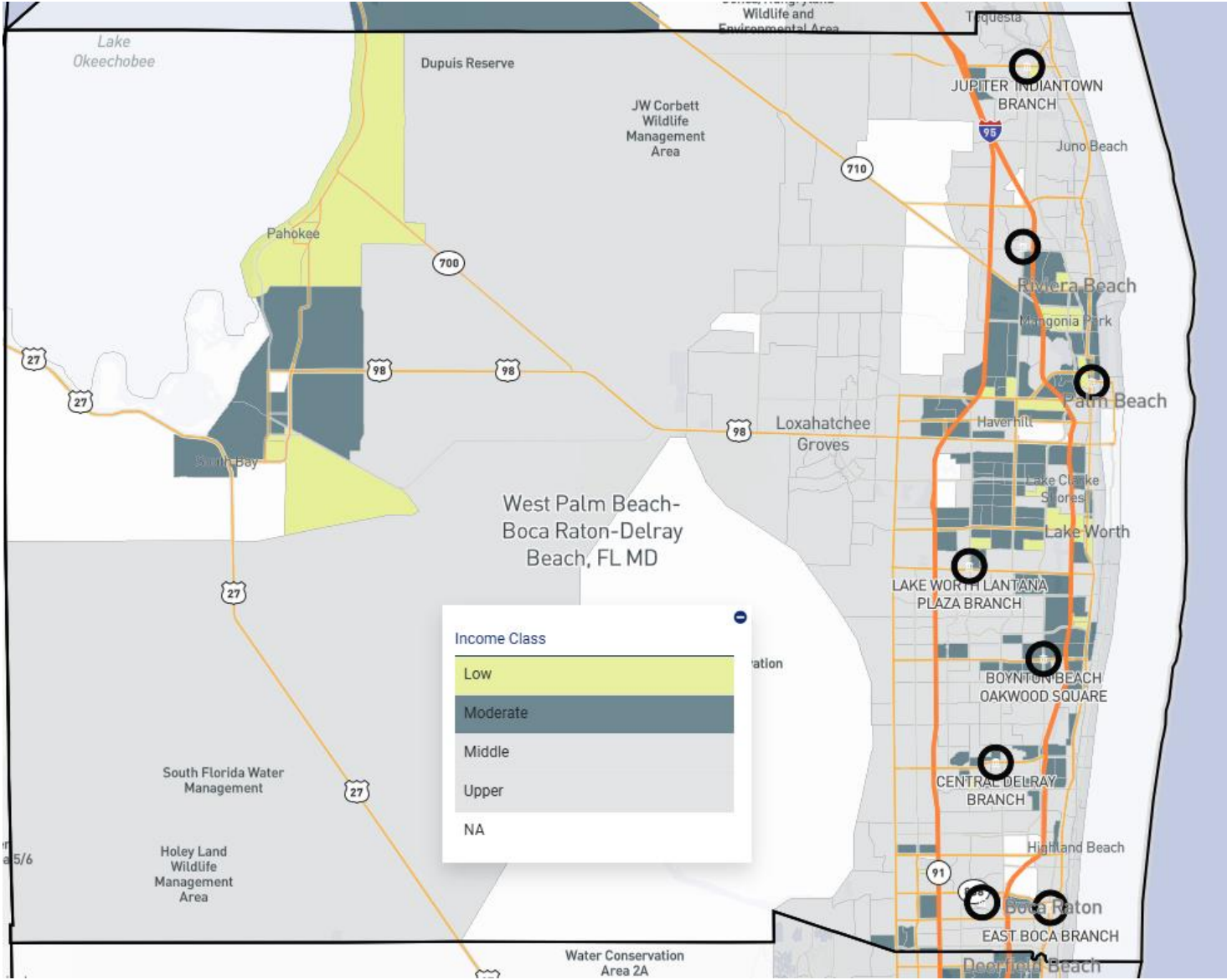

Facility-Based Assessment Area: WEST PALM BEACH-BOCA RATON-BOYNTON BEACH, FL MD



**BankUnited has three branches located in LMI Census Tracts: Boynton Beach/Oakwood Plaza, Lake Worth/Lantana Plaza, and West Palm Beach/Dixie Highway**

**TRACTS DEMOGRAPHICS REPORT**

MSA: WEST PALM BEACH-BOCA RATON-

State: Florida

County: Palm Beach County

Institution: BANKUNITED

State	County	Census Tract	MSA/MD	MSA/MD MFI	Base Tract MFI	Tract MFI	Tract MFI %	LMI	Minority	Minority %	Black	Black %	Hispanic	Hispanic %	Non-Hispanic	Non-Hispanic %	Asian	Asian %	Poverty %	Owner Occ Units	1-4 Family Units	Farm Count	Non Farm Count	Distressed/ Underserved
12	099	0001.02	48424	\$104,000	\$94,083	\$122,637	117.92	MIDDLE INCOME	444	13.59	47	1.44	250	7.65	3,018	92.35	40	1.22	12.72	1,179	726	18	1,617	Neither
12	099	0001.03	48424	\$104,000	\$108,125	\$140,941	135.52	UPPER INCOME	230	9.79	7	0.3	136	5.79	2,214	94.21	19	0.81	6.94	663	814	12	661	Neither
12	099	0001.04	48424	\$104,000	\$86,090	\$112,216	107.9	MIDDLE INCOME	718	15.43	30	0.64	409	8.79	4,245	91.21	63	1.35	10.35	1,952	2,044	41	1,387	Neither
12	099	0002.02	48424	\$104,000	\$98,235	\$128,045	123.12	UPPER INCOME	2,845	46.87	58	0.96	2,575	42.42	3,495	57.58	78	1.29	16.81	1,794	2,779	93	2,037	Neither
12	099	0002.04	48424	\$104,000	\$68,674	\$89,513	86.07	MIDDLE INCOME	1,083	27.98	69	1.78	779	20.13	3,091	79.87	97	2.51	8.05	1,225	1,318	56	1,590	Neither
12	099	0002.08	48424	\$104,000	\$119,792	\$156,146	150.14	UPPER INCOME	809	19.46	50	1.2	446	10.73	3,711	89.27	126	3.03	5.84	1,743	2,101	17	1,072	Neither
12	099	0002.10	48424	\$104,000	\$119,207	\$155,386	149.41	UPPER INCOME	2,312	36.24	569	8.92	1,164	18.24	5,216	81.76	263	4.12	7.6	1,751	2,045	48	1,547	Neither
12	099	0002.11	48424	\$104,000	\$180,536	\$235,321	226.27	UPPER INCOME	510	12.87	14	0.35	304	7.67	3,658	92.33	39	0.98	2.91	1,334	1,428	20	1,118	Neither
12	099	0002.13	48424	\$104,000	\$62,078	\$80,912	77.8	MODERATE INCOME	1,309	43.43	254	8.43	934	30.99	2,080	69.01	50	1.66	7.74	860	857	49	1,202	Neither
12	099	0002.14	48424	\$104,000	\$134,076	\$174,762	168.04	UPPER INCOME	1,608	25.43	122	1.93	815	12.89	5,508	87.11	390	6.17	2.43	2,334	2,538	23	1,233	Neither
12	099	0002.16	48424	\$104,000	\$78,800	\$102,710	98.76	MIDDLE INCOME	736	26.39	66	2.37	472	16.92	2,317	83.08	106	3.8	14.64	598	829	16	647	Neither
12	099	0002.17	48424	\$104,000	\$103,861	\$135,377	130.17	UPPER INCOME	988	21.72	53	1.17	647	14.23	3,901	85.77	121	2.66	3.08	1,830	2,286	21	787	Neither
12	099	0002.18	48424	\$104,000	\$0	\$0	0	NA	888	27.27	105	3.22	444	13.64	2,812	86.36	175	5.37	4.54	883	865	4	951	Neither
12	099	0002.19	48424	\$104,000	\$105,982	\$138,143	132.83	UPPER INCOME	1,975	24.78	267	3.35	980	12.29	6,991	87.71	390	4.89	4.33	2,093	2,760	18	1,800	Neither
12	099	0002.20	48424	\$104,000	\$128,958	\$168,095	161.63	UPPER INCOME	1,105	20.57	54	1.01	609	11.34	4,762	88.66	233	4.34	4.41	1,602	1,879	7	1,041	Neither
12	099	0002.21	48424	\$104,000	\$99,622	\$129,854	124.86	UPPER INCOME	1,573	25.22	154	2.47	750	12.02	5,488	87.98	361	5.79	7.58	979	1,254	23	2,708	Neither
12	099	0002.22	48424	\$104,000	\$38,703	\$50,440	48.5	LOW INCOME	1,739	68.68	58	2.29	1,584	62.56	948	37.44	46	1.82	26.85	266	763	19	771	Neither
12	099	0002.23	48424	\$104,000	\$128,591	\$167,617	161.17	UPPER INCOME	496	17.43	51	1.79	252	8.85	2,594	91.15	76	2.67	9.67	1,171	1,196	7	1,105	Neither
12	099	0003.01	48424	\$104,000	\$151,771	\$197,829	190.22	UPPER INCOME	313	7.49	11	0.26	178	4.26	4,003	95.74	39	0.93	4.95	1,715	2,385	23	1,968	Neither
12	099	0003.03	48424	\$104,000	\$250,001	\$325,874	313.34	UPPER INCOME	581	11.38	50	0.98	322	6.31	4,784	93.69	78	1.53	1.44	2,145	2,747	27	1,753	Neither
12	099	0003.04	48424	\$104,000	\$64,808	\$84,469	81.22	MIDDLE INCOME	2,073	33.45	416	6.71	1,132	18.26	5,066	81.74	297	4.79	15.69	1,198	1,522	33	2,535	Neither
12	099	0004.05	48424	\$104,000	\$134,231	\$174,970	168.24	UPPER INCOME	167	6.59	13	0.51	98	3.87	2,436	96.13	16	0.63	4.85	1,300	1,818	6	616	Neither
12	099	0004.06	48424	\$104,000	\$96,563	\$125,861	121.02	UPPER INCOME	192	7.95	7	0.29	111	4.6	2,304	95.4	18	0.75	6.43	1,157	1,325	6	916	Neither
12	099	0004.07	48424	\$104,000	\$123,889	\$161,481	155.27	UPPER INCOME	80	5.18	6	0.39	35	2.27	1,508	97.73	14	0.91	8.15	1,118	620	18	1,326	Neither
12	099	0004.08	48424	\$104,000	\$101,250	\$131,976	126.9	UPPER INCOME	272	7.72	14	0.4	172	4.88	3,353	95.12	17	0.48	9.54	1,567	1,602	11	1,212	Neither
12	099	0004.10	48424	\$104,000	\$128,586	\$167,606	161.16	UPPER INCOME	442	10.78	25	0.61	242	5.9	3,859	94.1	82	2	2.76	1,630	1,093	16	1,563	Neither
12	099	0005.05	48424	\$104,000	\$85,833	\$111,883	107.58	MIDDLE INCOME	290	9.29	36	1.15	152	4.87	2,968	95.13	37	1.19	3.39	1,511	214	6	817	Neither
12	099	0005.07	48424	\$104,000	\$250,001	\$325,874	313.34	UPPER INCOME	154	11.61	65	4.9	50	3.77	1,276	96.23	17	1.28	8.53	341	625	13	795	Neither
12	099	0005.09	48424	\$104,000	\$114,813	\$149,656	143.9	UPPER INCOME	290	11.14	33	1.27	124	4.76	2,479	95.24	68	2.61	5.68	756	94	4	782	Neither
12	099	0005.12	48424	\$104,000	\$116,447	\$151,788	145.95	UPPER INCOME	180	11.9	35	2.31	82	5.42	1,430	94.58	23	1.52	6.78	465	720	7	476	Neither
12	099	0005.13	48424	\$104,000	\$105,000	\$136,864	131.6	UPPER INCOME	188	12.48	31	2.06	79	5.25	1,427	94.75	23	1.53	7.57	423	624	4	467	Neither
12	099	0006.00	48424	\$104,000	\$120,172	\$156,634	150.61	UPPER INCOME	531	31.36	37	2.19	405	23.92	1,288	76.08	23	1.36	10.78	382	794	16	1,256	Neither
12	099	0007.02	48424	\$104,000	\$103,750	\$135,231	130.03	UPPER INCOME	567	19.31	97	3.3	298	10.15	2,638	89.85	50	1.7	6.81	1,104	1,142	16	1,254	Neither
12	099	0007.03	48424	\$104,000	\$125,645	\$163,769	157.47	UPPER INCOME	842	20.89	126	3.13	454	11.26	3,577	88.74	81	2.01	1.82	1,005	1,322	27	2,176	Neither
12	099	0008.03	48424	\$104,000	\$110,560	\$144,113	138.57	UPPER INCOME	574	17.37	95	2.87	296	8.96	3,009	91.04	89	2.69	8.71	1,221	1,504	11	1,601	Neither
12	099	0008.05	48424	\$104,000	\$85,091	\$110,916	106.65	MIDDLE INCOME	1,616	29.58	298	5.45	783	14.33	4,681	85.67	326	5.97	6.33	1,541	2,356	20	1,094	Neither
12	099	0009.02	48424	\$104,000	\$88,477	\$115,326	110.89	MIDDLE INCOME	805	29.85	196	7.27	337	12.5	2,360	87.5	158	5.86	7.08	887	1,039	27	1,235	Neither
12	099	0009.03	48424	\$104,000	\$91,382	\$119,111	114.53	MIDDLE INCOME	2,364	44.13	722	13.48	1,060	19.79	4,297	80.21	317	5.92	7.83	1,285	2,221	34	1,335	Neither
12	099	0009.04	48424	\$104,000	\$105,625	\$137,675	132.38	UPPER INCOME	1,338	30.37	295	6.7	665	15.09	3,741	84.91	235	5.33	4.4	1,405	1,531	35	1,848	Neither
12	099	0009.05	48424	\$104,000	\$103,409	\$134,784	129.6	UPPER INCOME	1,289	32.93	224	5.72	637	16.27	3,277	83.73	328	8.38	12.41	1,159	1,705	15	1,049	Neither
12	099	0010.02	48424	\$104,000	\$57,847	\$75,400	72.5	MODERATE INCOME	6,250	89.34	5,014	71.67	735	10.51	6,261	89.49	330	4.72	23.76	1,041	1,748	25	2,032	Neither
12	099	0010.03	48424	\$104,000	\$93,563	\$121,950	117.26	MIDDLE INCOME	2,002	43.46	766	16.63	654	14.2	3,953	85.8	410	8.9	9.91	1,378	1,582	31	1,790	Neither
12	099	0010.04	48424	\$104,000	\$58,977	\$76,866	73.91	MODERATE INCOME	3,131	55.17	1,032	18.19	1,706	30.06	3,969	69.94	228	4.02	18.85	1,405	2,192	50	2,256	Neither
12	099	0011.01	48424	\$104,000	\$68,832	\$89,721	86.27	MIDDLE INCOME	4,994	74.59	3,934	58.76	685	10.23	6,010	89.77	192	2.87	16.23	1,161	1,702	33	2,057	Neither
12	099	0011.02	48424	\$104,000	\$122,699	\$159,931	153.78	UPPER INCOME	458	17.37	80	3.03	232	8.8	2,405	91.2	49	1.86	12.25	946	218	4	803	Neither
12	099	0012.00	48424	\$104,000	\$65,788	\$85,748	82.45	MIDDLE INCOME	3,828	79.11	2,966	61.29	713	14.73	4,126	85.27	44	0.91	9.23	935	1,572	24	1,052	Neither
12	099	0013.01	48424	\$104,000	\$50,607	\$65,957	63.42	MODERATE INCOME	5,986	88.37	4,640	68.5	867	12.8	5,907	87.2	284	4.19	27.17	816	1,722	28	1,975	Neither
12	099	0013.02	48424	\$104,000	\$39,608	\$51,626	49.64	LOW INCOME	5,087	97.6	4,696	90.1	228	4.37	4,984	95.63	9	0.17	33.9	860	1,779	20	847	Neither
12	099	0014.02	48424	\$104,000	\$38,194	\$49,785	47.87	LOW INCOME	2,538	91.39	2,208	79.51	275	9.9	2,502	90.1	2	0.07	28.35	152	481	13	1,553	Neither
12	099	0014.03	48424	\$104,000	\$36,530	\$47,611	45.78	LOW INCOME	2,811	97.94	2,589	90.21	156	5.44	2,714	94.56	2	0.07	20.23	488	1,046	16	470	Neither
12	099	0014.04	48424	\$104,000	\$46,285	\$60,330	58.01	MODERATE INCOME	4,004	96.53	3,													



12	099	0019.07	48424	\$104,000	\$58,542	\$76,305	73.37	MODERATE INCOME	2,293	61.84	1,357	36.6	700	18.88	3,008	81.12	132	3.56	16.88	1,426	1,511	5	753	Neither
12	099	0019.09	48424	\$104,000	\$36,324	\$47,341	45.52	LOW INCOME	2,333	82.44	853	30.14	1,382	48.83	1,448	51.17	62	2.19	30.59	438	588	23	775	Neither
12	099	0019.10	48424	\$104,000	\$45,083	\$58,760	56.5	MODERATE INCOME	663	35.66	262	14.09	330	17.75	1,529	82.25	26	1.4	21.41	609	123	2	160	Neither
12	099	0019.11	48424	\$104,000	\$49,750	\$64,844	62.35	MODERATE INCOME	288	27.56	78	7.46	156	14.93	889	85.07	20	1.91	16.54	602	105	1	141	Neither
12	099	0019.12	48424	\$104,000	\$43,088	\$56,160	54	MODERATE INCOME	761	35.04	277	12.75	378	17.4	1,794	82.6	42	1.93	21.71	958	73	2	186	Neither
12	099	0019.13	48424	\$104,000	\$29,710	\$38,719	37.23	LOW INCOME	565	25.83	199	9.1	290	13.26	1,897	86.74	36	1.65	14.27	1,323	70	2	194	Neither
12	099	0019.16	48424	\$104,000	\$82,361	\$107,349	103.22	MIDDLE INCOME	2,474	59.07	1,429	34.12	740	17.67	3,448	82.33	140	3.34	14.42	357	562	11	1,427	Neither
12	099	0019.17	48424	\$104,000	\$51,418	\$67,018	64.44	MODERATE INCOME	3,305	66.81	1,813	36.65	1,118	22.6	3,829	77.4	192	3.88	20.97	595	1,005	21	1,977	Neither
12	099	0019.18	48424	\$104,000	\$75,825	\$98,831	95.03	MIDDLE INCOME	1,428	44.54	597	18.62	575	17.94	2,631	82.06	133	4.15	2.77	913	1,021	4	549	Neither
12	099	0019.19	48424	\$104,000	\$84,102	\$109,626	105.41	MIDDLE INCOME	4,362	75.93	2,737	47.64	1,031	17.95	4,714	82.05	392	6.82	7.24	777	906	8	1,027	Neither
12	099	0019.20	48424	\$104,000	\$60,118	\$78,364	75.35	MODERATE INCOME	2,228	68.24	1,182	36.2	768	23.52	2,497	76.48	163	4.99	4.96	795	604	3	611	Neither
12	099	0019.21	48424	\$104,000	\$59,444	\$77,480	74.5	MODERATE INCOME	2,643	62.35	1,730	40.81	608	14.34	3,631	85.66	174	4.1	15.28	678	778	11	587	Neither
12	099	0020.05	48424	\$104,000	\$52,627	\$68,598	65.96	MODERATE INCOME	3,640	78.67	2,730	59	669	14.46	3,958	85.54	83	1.79	14.23	653	819	19	1,660	Neither
12	099	0020.06	48424	\$104,000	\$40,109	\$52,281	50.27	MODERATE INCOME	2,716	63.41	1,640	38.29	868	20.27	3,415	79.73	117	2.73	16.15	78	430	3	867	Neither
12	099	0021.00	48424	\$104,000	\$50,132	\$65,343	62.83	MODERATE INCOME	3,816	92.85	3,253	79.15	380	9.25	3,730	90.75	31	0.75	29.8	896	1,364	9	846	Neither
12	099	0022.00	48424	\$104,000	\$26,029	\$33,925	32.62	LOW INCOME	2,522	92.52	2,024	74.25	396	14.53	2,330	85.47	0	0	39.23	255	710	5	329	Neither
12	099	0023.00	48424	\$104,000	\$49,730	\$64,823	62.33	MODERATE INCOME	2,515	60.5	1,782	42.87	542	13.04	3,615	86.96	96	2.31	19.63	295	684	25	2,520	Neither
12	099	0024.00	48424	\$104,000	\$32,885	\$42,858	41.21	LOW INCOME	1,990	92.22	1,660	76.92	264	12.23	1,894	87.77	7	0.32	28.88	52	654	4	393	Neither
12	099	0026.00	48424	\$104,000	\$108,333	\$141,211	135.78	UPPER INCOME	1,008	31.27	182	5.65	563	17.46	2,661	82.54	149	4.62	8.15	548	158	12	2,554	Neither
12	099	0027.01	48424	\$104,000	\$104,375	\$136,053	130.82	UPPER INCOME	372	24.49	66	4.34	240	15.8	1,279	84.2	41	2.7	5.69	313	34	34	2,349	Neither
12	099	0027.02	48424	\$104,000	\$112,723	\$146,931	141.28	UPPER INCOME	396	20.49	56	2.9	276	14.28	1,657	85.72	28	1.45	6.67	506	475	10	731	Neither
12	099	0027.03	48424	\$104,000	\$117,935	\$153,722	147.81	UPPER INCOME	669	23.77	108	3.84	336	11.94	2,479	88.06	104	3.69	26.83	539	78	10	2,304	Neither
12	099	0028.00	48424	\$104,000	\$69,244	\$90,251	86.78	MIDDLE INCOME	1,622	50.15	312	9.65	1,131	34.97	2,103	65.03	45	1.39	17.12	503	1,331	21	1,418	Neither
12	099	0029.00	48424	\$104,000	\$32,622	\$42,515	40.88	LOW INCOME	5,671	93.29	1,703	28.01	3,765	61.93	2,314	38.07	90	1.48	38.02	338	1,073	37	1,875	Neither
12	099	0030.00	48424	\$104,000	\$52,938	\$69,004	66.35	MODERATE INCOME	4,903	82.36	938	15.76	3,757	63.11	2,196	36.89	63	1.06	20.28	943	1,428	67	2,073	Neither
12	099	0031.01	48424	\$104,000	\$92,254	\$120,245	115.62	MIDDLE INCOME	5,319	75.03	1,823	25.72	3,231	45.58	3,858	54.42	116	1.64	14.17	1,698	2,304	38	1,195	Neither
12	099	0031.02	48424	\$104,000	\$47,549	\$61,974	59.59	MODERATE INCOME	5,601	84.09	2,983	44.78	2,368	35.55	4,293	64.45	99	1.49	23.31	427	1,468	33	1,188	Neither
12	099	0032.01	48424	\$104,000	\$61,707	\$80,434	77.34	MODERATE INCOME	4,294	80.82	1,459	27.46	2,457	46.25	2,856	53.75	238	4.48	23.42	738	1,312	39	1,340	Neither
12	099	0032.02	48424	\$104,000	\$76,136	\$99,237	95.42	MIDDLE INCOME	5,122	83.34	2,695	43.85	2,006	32.64	4,140	67.36	199	3.24	10.8	1,232	2,014	22	1,375	Neither
12	099	0033.00	48424	\$104,000	\$80,927	\$105,487	101.43	MIDDLE INCOME	3,330	80.03	410	9.85	2,810	67.53	1,351	32.47	33	0.79	11.99	889	1,510	37	963	Neither
12	099	0034.00	48424	\$104,000	\$111,451	\$145,267	139.68	UPPER INCOME	1,583	39.72	158	3.96	1,251	31.39	2,734	68.61	51	1.28	10.84	862	1,899	23	1,689	Neither
12	099	0035.07	48424	\$104,000	\$250,001	\$325,874	313.34	UPPER INCOME	229	9.18	7	0.28	148	5.93	2,347	94.07	18	0.72	4.13	1,015	1,362	12	1,077	Neither
12	099	0035.12	48424	\$104,000	\$104,188	\$135,803	130.58	UPPER INCOME	90	7.06	4	0.31	49	3.84	1,226	96.16	18	1.41	4.07	550	235	12	1,416	Neither
12	099	0035.13	48424	\$104,000	\$250,001	\$325,874	313.34	UPPER INCOME	110	6.42	4	0.23	62	3.62	1,652	96.38	20	1.17	4.16	827	786	14	2,075	Neither
12	099	0035.14	48424	\$104,000	\$0	\$0	0	NA	220	8.8	28	1.12	100	4	2,400	96	48	1.92	4.15	1,259	643	10	1,000	Neither
12	099	0036.00	48424	\$104,000	\$115,110	\$150,041	144.27	UPPER INCOME	2,377	44.12	231	4.29	1,924	35.71	3,464	64.29	82	1.52	25.27	1,289	2,205	39	1,878	Neither
12	099	0037.00	48424	\$104,000	\$53,750	\$70,054	67.36	MODERATE INCOME	4,395	75.3	228	3.91	3,965	67.93	1,872	32.07	88	1.51	19.48	1,348	2,138	37	1,392	Neither
12	099	0038.01	48424	\$104,000	\$61,667	\$80,382	77.29	MODERATE INCOME	2,066	70.06	188	6.38	1,804	61.17	1,145	38.83	29	0.98	10.7	857	1,022	24	713	Neither
12	099	0038.02	48424	\$104,000	\$63,797	\$83,158	79.96	MODERATE INCOME	3,646	76.85	1,172	24.7	2,354	49.62	2,390	50.38	56	1.18	19.72	329	1,002	17	1,044	Neither
12	099	0039.01	48424	\$104,000	\$66,204	\$86,289	82.97	MIDDLE INCOME	3,151	69.85	624	13.83	2,300	50.99	2,211	49.01	98	2.17	13.5	840	1,553	29	1,096	Neither
12	099	0039.02	48424	\$104,000	\$60,014	\$78,218	75.21	MODERATE INCOME	4,939	78.72	1,480	23.59	3,190	50.84	3,084	49.16	116	1.85	12.9	1,113	1,788	28	1,255	Neither
12	099	0040.05	48424	\$104,000	\$54,661	\$71,250	68.51	MODERATE INCOME	3,395	77.88	1,484	34.04	1,575	36.13	2,784	63.87	215	4.93	13.79	947	1,226	13	759	Neither
12	099	0040.07	48424	\$104,000	\$41,549	\$54,153	52.07	MODERATE INCOME	5,390	88.1	800	13.08	4,448	72.7	1,670	27.3	89	1.45	25.48	999	1,296	25	826	Neither
12	099	0040.08	48424	\$104,000	\$46,538	\$60,653	58.32	MODERATE INCOME	5,420	86.55	1,867	29.81	3,280	52.38	2,982	47.62	150	2.4	14.74	795	1,080	14	1,006	Neither
12	099	0040.09	48424	\$104,000	\$52,068	\$67,870	65.26	MODERATE INCOME	3,766	90.01	359	8.58	3,278	78.35	906	21.65	84	2.01	12.92	566	1,121	25	908	Neither
12	099	0040.10	48424	\$104,000	\$52,549	\$68,494	65.86	MODERATE INCOME	2,831	82.32	404	11.75	2,279	66.27	1,160	33.73	121	3.52	6.41	344	883	17	559	Neither
12	099	0040.11	48424	\$104,000	\$52,650	\$68,619	65.98	MODERATE INCOME	5,065	83.98	910	15.09	3,985	66.08	2,046	33.92	81	1.34	17.55	1,311	1,567	29	827	Neither
12	099	0040.12	48424	\$104,000	\$40,372	\$52,624	50.6	MODERATE INCOME	2,614	58.72	524	11.77	1,905	42.79	2,547	57.21	108	2.43	15.48	1,641	1,603	2	545	Neither
12	099	0040.13	48424	\$104,000	\$60,402	\$78,728	75.7	MODERATE INCOME	2,193	61.51	242	6.79	1,800	50.49	1,765	49.51	47	1.32	18.75	1,281	1,171	4	378	Neither
12	099	0041.01	48424	\$104,000	\$57,392	\$74,807	71.93	MODERATE INCOME	4,051	72.6	535	9.59	3,329	59.66	2,251	40.34	79	1.42	7.05	1,150	1,589	31	1,400	Neither
12	099	0041.02	48424	\$104,000	\$49,286	\$64,241	61.77	MODERATE INCOME	2,980	82.59	358	9.92	2,455	68.04	1,153	31.96	92	2.55	28.35	383	926	18	802	Neither
12	099	0042.03	48424	\$104,000	\$52,628	\$68,598	65.96	MODERATE INCOME	2,191	58.66	261	6.99	1,813	48.54	1,922	51.46	53	1.42	15.79	1,127	724	14	1,009	Neither
12	099	0042.04	4842																					

12	099	0047.06	48424	\$104,000	\$52,045	\$67,839	65.23	MODERATE INCOME	1,751	64.83	651	24.1	903	33.43	1,798	66.57	107	3.96	16.74	750	1,235	10	1,069	Neither
12	099	0048.10	48424	\$104,000	\$47,802	\$62,306	59.91	MODERATE INCOME	1,906	38.53	371	7.5	1,246	25.19	3,701	74.81	94	1.9	8.18	1,851	1,497	20	906	Neither
12	099	0048.13	48424	\$104,000	\$70,688	\$92,134	88.59	MIDDLE INCOME	5,067	76.14	2,583	38.81	1,699	25.53	4,956	74.47	494	7.42	19.73	1,314	1,761	32	1,427	Neither
12	099	0048.15	48424	\$104,000	\$70,085	\$91,354	87.84	MIDDLE INCOME	5,709	71.26	2,246	28.04	2,816	35.15	5,195	64.85	372	4.64	8.34	1,360	1,489	17	1,479	Neither
12	099	0048.16	48424	\$104,000	\$63,079	\$82,222	79.06	MODERATE INCOME	1,444	40.95	311	8.82	965	27.37	2,561	72.63	82	2.33	5.22	1,281	938	10	622	Neither
12	099	0048.17	48424	\$104,000	\$42,750	\$55,723	53.58	MODERATE INCOME	1,975	45.01	286	6.52	1,516	34.55	2,872	65.45	64	1.46	16.49	1,774	1,149	18	933	Neither
12	099	0048.18	48424	\$104,000	\$38,137	\$49,702	47.79	LOW INCOME	1,354	45.44	490	16.44	773	25.94	2,207	74.06	57	1.91	25.1	1,077	730	5	373	Neither
12	099	0048.19	48424	\$104,000	\$42,516	\$55,411	53.28	MODERATE INCOME	3,501	76.49	912	19.93	2,380	52	2,197	48	118	2.58	18.04	1,007	1,407	9	976	Neither
12	099	0048.20	48424	\$104,000	\$63,133	\$82,285	79.12	MODERATE INCOME	3,527	91.59	2,628	68.24	795	20.64	3,056	79.36	38	0.99	7.6	744	937	16	513	Neither
12	099	0048.21	48424	\$104,000	\$54,883	\$71,531	68.78	MODERATE INCOME	3,122	85.14	1,927	52.55	1,047	28.55	2,620	71.45	63	1.72	11.94	743	1,039	18	563	Neither
12	099	0048.22	48424	\$104,000	\$67,188	\$87,578	84.21	MIDDLE INCOME	1,084	38.25	266	9.39	681	24.03	2,153	75.97	72	2.54	19.67	1,146	969	6	471	Neither
12	099	0048.23	48424	\$104,000	\$86,688	\$112,996	108.65	MIDDLE INCOME	1,209	40.39	266	8.89	731	24.42	2,262	75.58	72	2.41	2.45	690	956	26	502	Neither
12	099	0049.02	48424	\$104,000	\$133,625	\$174,179	167.48	UPPER INCOME	370	17.23	46	2.14	209	9.73	1,938	90.27	57	2.65	6.83	755	980	9	819	Neither
12	099	0049.03	48424	\$104,000	\$39,444	\$51,407	49.43	LOW INCOME	4,641	88.13	1,797	34.12	2,781	52.81	2,485	47.19	42	0.8	23.06	170	789	17	620	Neither
12	099	0049.04	48424	\$104,000	\$59,009	\$76,918	73.96	MODERATE INCOME	5,328	82.02	1,183	18.21	3,839	59.1	2,657	40.9	134	2.06	15.25	777	1,688	33	1,091	Neither
12	099	0050.00	48424	\$104,000	\$83,558	\$108,909	104.72	MIDDLE INCOME	2,730	52.16	479	9.15	2,028	38.75	3,206	61.25	93	1.78	16.31	1,407	1,581	40	914	Neither
12	099	0051.01	48424	\$104,000	\$33,224	\$43,306	41.64	LOW INCOME	3,067	86.44	558	15.73	2,465	69.48	1,083	30.52	6	0.17	34.39	125	620	22	323	Neither
12	099	0051.02	48424	\$104,000	\$41,034	\$53,487	51.43	MODERATE INCOME	5,848	88.43	2,523	38.15	3,200	48.39	3,413	51.61	24	0.36	20.28	500	1,374	57	681	Neither
12	099	0052.02	48424	\$104,000	\$33,268	\$43,358	41.69	LOW INCOME	3,457	71.99	1,069	22.26	2,209	46	2,593	54	41	0.85	33.93	337	1,260	35	1,056	Neither
12	099	0052.03	48424	\$104,000	\$34,213	\$44,595	42.88	LOW INCOME	1,403	54.38	254	9.84	1,045	40.5	1,535	59.5	20	0.78	23.17	353	797	11	1,326	Neither
12	099	0052.04	48424	\$104,000	\$54,135	\$70,564	67.85	MODERATE INCOME	2,430	58.44	467	11.23	1,763	42.4	2,395	57.6	37	0.89	22.08	652	1,419	21	1,125	Neither
12	099	0053.00	48424	\$104,000	\$91,212	\$118,893	114.32	MIDDLE INCOME	1,287	26.43	326	6.7	711	14.6	4,158	85.4	62	1.27	19.52	1,507	1,708	24	1,339	Neither
12	099	0054.11	48424	\$104,000	\$161,914	\$211,047	202.93	UPPER INCOME	253	7.56	5	0.15	147	4.39	3,198	95.61	36	1.08	7	1,475	2,011	20	1,174	Neither
12	099	0054.12	48424	\$104,000	\$131,818	\$171,818	165.21	UPPER INCOME	384	12.8	37	1.23	206	6.86	2,795	93.14	56	1.87	9.44	1,235	597	14	800	Neither
12	099	0054.13	48424	\$104,000	\$162,159	\$211,370	203.24	UPPER INCOME	133	10.55	5	0.4	68	5.39	3,123	94.61	31	2.46	1.98	575	56	2	312	Neither
12	099	0055.01	48424	\$104,000	\$81,691	\$106,475	102.38	MIDDLE INCOME	1,855	46.64	909	22.86	749	18.83	3,298	81.17	83	2.09	17.61	741	1,094	26	1,494	Neither
12	099	0055.02	48424	\$104,000	\$64,519	\$84,094	80.86	MIDDLE INCOME	3,797	59.6	1,913	30.03	1,543	24.22	4,828	75.78	93	1.46	8.27	1,946	2,563	42	1,484	Neither
12	099	0056.01	48424	\$104,000	\$41,480	\$54,059	51.98	MODERATE INCOME	4,362	80.12	2,413	44.32	1,821	33.45	3,623	66.55	36	0.66	24.05	887	1,851	43	724	Neither
12	099	0056.02	48424	\$104,000	\$77,130	\$100,537	96.67	MIDDLE INCOME	445	20.48	77	3.59	231	10.63	1,942	89.37	25	1.15	4.91	634	432	14	683	Neither
12	099	0057.02	48424	\$104,000	\$58,570	\$76,336	73.4	MODERATE INCOME	5,375	75.48	4,221	59.28	909	12.77	6,212	87.23	54	0.76	24.12	1,213	1,878	34	1,336	Neither
12	099	0057.03	48424	\$104,000	\$32,417	\$42,255	40.63	LOW INCOME	1,798	83.2	1,350	62.47	384	17.77	1,777	82.23	14	0.65	22.46	560	747	7	206	Neither
12	099	0057.04	48424	\$104,000	\$37,788	\$49,254	47.36	LOW INCOME	1,296	64.38	855	42.47	348	17.29	1,665	82.71	33	1.64	23.4	545	307	6	143	Neither
12	099	0058.07	48424	\$104,000	\$60,000	\$78,208	75.2	MODERATE INCOME	2,831	50.48	1,042	18.58	1,409	25.12	4,199	74.88	194	3.46	6.18	861	1,039	31	1,212	Neither
12	099	0058.10	48424	\$104,000	\$53,583	\$69,836	67.15	MODERATE INCOME	239	14.58	42	2.56	132	8.05	1,507	91.95	16	0.98	14.11	935	1,898	2	155	Neither
12	099	0058.11	48424	\$104,000	\$71,343	\$92,986	89.41	MIDDLE INCOME	1,610	45.52	744	21.03	515	14.56	3,022	85.44	193	5.46	6.1	1,344	1,516	11	671	Neither
12	099	0058.12	48424	\$104,000	\$69,022	\$89,960	86.5	MIDDLE INCOME	2,574	60.49	667	15.68	1,570	36.9	2,685	63.1	177	4.16	11.95	705	1,138	21	718	Neither
12	099	0058.13	48424	\$104,000	\$70,387	\$91,749	88.22	MIDDLE INCOME	3,143	54.02	1,288	22.14	1,358	23.34	4,460	76.66	246	4.23	10.55	939	1,263	8	1,035	Neither
12	099	0058.14	48424	\$104,000	\$45,490	\$59,290	57.01	MODERATE INCOME	3,649	80.27	775	17.05	2,752	60.54	1,794	39.46	66	1.45	26.09	870	1,475	44	525	Neither
12	099	0058.15	48424	\$104,000	\$52,081	\$67,881	65.27	MODERATE INCOME	2,669	61.78	1,298	30.05	1,086	25.14	3,234	74.86	139	3.22	8.37	1,045	1,525	17	711	Neither
12	099	0058.18	48424	\$104,000	\$55,859	\$72,810	70.01	MODERATE INCOME	2,137	50.41	855	30.58	933	22.01	3,306	77.99	138	3.26	27.2	199	437	6	1,461	Neither
12	099	0058.19	48424	\$104,000	\$88,923	\$115,908	111.45	MIDDLE INCOME	2,618	72.32	1,678	46.35	579	15.99	3,041	84.01	216	5.97	4.68	742	948	16	810	Neither
12	099	0058.20	48424	\$104,000	\$70,272	\$91,593	88.07	MIDDLE INCOME	4,132	61.46	1,674	24.9	1,871	27.83	4,852	72.17	264	3.93	11.14	1,749	1,953	19	1,468	Neither
12	099	0058.21	48424	\$104,000	\$62,139	\$80,995	77.88	MODERATE INCOME	2,945	49.58	1,136	19.12	1,232	20.74	4,708	79.26	282	4.75	8.44	1,588	1,928	19	1,896	Neither
12	099	0059.16	48424	\$104,000	\$91,094	\$118,737	114.17	MIDDLE INCOME	4,999	63.05	2,083	26.27	1,957	24.68	5,971	75.32	587	7.4	7.38	2,057	2,507	34	1,537	Neither
12	099	0059.17	48424	\$104,000	\$95,652	\$124,675	119.88	MIDDLE INCOME	2,175	45.38	833	17.38	955	19.92	3,838	80.08	214	4.46	6.74	1,364	1,569	7	1,059	Neither
12	099	0059.18	48424	\$104,000	\$96,375	\$125,622	120.79	UPPER INCOME	2,750	50.03	819	14.9	1,305	23.74	4,192	76.26	345	6.28	3.02	1,242	1,561	35	1,228	Neither
12	099	0059.21	48424	\$104,000	\$92,603	\$120,702	116.06	MIDDLE INCOME	2,496	32.95	704	9.29	1,203	15.88	6,373	84.12	259	3.42	6.48	2,667	2,934	36	1,444	Neither
12	099	0059.22	48424	\$104,000	\$70,772	\$92,248	88.7	MIDDLE INCOME	1,920	34.36	601	10.76	863	15.44	4,725	84.56	175	3.13	4.96	2,160	1,757	12	999	Neither
12	099	0059.23	48424	\$104,000	\$62,500	\$81,463	78.33	MODERATE INCOME	576	17.03	174	5.14	236	6.98	3,146	93.02	107	3.16	6.67	1,843	2,263	11	851	Neither
12	099	0059.26	48424	\$104,000	\$75,438	\$98,332	94.55	MIDDLE INCOME	967	21.47	442	8.61	411	9.12	4,094	90.88	40	0.89	4.1	2,088	2,614	4	627	Neither
12	099	0059.30	48424	\$104,000	\$72,099	\$93,974	90.36	MIDDLE INCOME	1,001	26.2	331	9.86	472	12.35	3,349	87.65	84	2.2	2.94	1,678	2,152	12	578	Neither
12	099	0059.31	48424	\$104,000	\$69,146	\$90,126	86.66	MIDDLE INCOME	506	17.33	105	3.6	303	10.38	2,617	89.62	51	1.75	5.88	1,403	872	18	676	Neither
12	099	0059																						

12	099	0059.49	48424	\$104,000	\$102,806	\$134,004	128.85	UPPER INCOME	655	19.24	188	5.52	293	8.61	3,111	91.39	86	2.53	2.14	1,405	1,691	13	820	Neither
12	099	0059.50	48424	\$104,000	\$112,660	\$146,848	141.2	UPPER INCOME	1,831	42.35	673	15.56	721	16.67	3,603	83.33	240	5.55	2.44	1,055	1,314	14	1,116	Neither
12	099	0059.51	48424	\$104,000	\$63,463	\$82,722	79.54	MODERATE INCOME	2,679	60.78	1,732	39.29	741	16.81	3,667	83.19	95	2.16	12.8	908	1,020	11	573	Neither
12	099	0059.52	48424	\$104,000	\$81,435	\$106,142	102.06	MIDDLE INCOME	154	11.35	25	1.84	99	7.3	1,258	92.7	10	0.74	6.1	691	878	0	152	Neither
12	099	0059.53	48424	\$104,000	\$68,454	\$89,222	85.79	MIDDLE INCOME	1,294	27.85	603	12.98	523	11.26	4,123	88.74	89	1.92	4.26	1,721	2,006	7	639	Neither
12	099	0059.54	48424	\$104,000	\$83,393	\$108,701	104.52	MIDDLE INCOME	1,021	23.16	320	7.26	434	9.85	3,974	90.15	122	2.77	6.12	1,883	1,938	3	609	Neither
12	099	0059.55	48424	\$104,000	\$94,450	\$123,115	118.38	MIDDLE INCOME	402	9.11	59	1.34	248	5.62	4,165	94.38	22	0.5	6.45	2,131	2,569	6	773	Neither
12	099	0059.57	48424	\$104,000	\$71,182	\$92,778	89.21	MIDDLE INCOME	1,280	35.69	367	10.23	646	18.01	2,940	81.99	102	2.84	8.99	1,490	1,312	16	864	Neither
12	099	0059.58	48424	\$104,000	\$70,250	\$91,562	88.04	MIDDLE INCOME	556	30.52	87	4.77	322	17.67	1,500	82.33	68	3.73	3.01	542	618	2	570	Neither
12	099	0059.59	48424	\$104,000	\$71,064	\$92,622	89.06	MIDDLE INCOME	899	22.45	216	5.39	480	11.99	3,524	88.01	63	1.57	5.75	1,601	1,692	5	556	Neither
12	099	0059.60	48424	\$104,000	\$89,917	\$117,198	112.69	MIDDLE INCOME	2,427	40.25	735	12.19	1,092	18.11	4,938	81.89	331	5.49	2.95	1,305	1,576	26	1,141	Neither
12	099	0059.61	48424	\$104,000	\$111,500	\$145,340	139.75	UPPER INCOME	1,051	46.61	153	6.78	139	30.64	1,564	69.36	116	5.14	10.89	746	789	9	593	Neither
12	099	0060.05	48424	\$104,000	\$75,931	\$98,966	95.16	MIDDLE INCOME	1,495	35.58	658	15.66	503	11.97	3,699	88.03	164	3.9	6.72	1,399	1,756	19	1,197	Neither
12	099	0060.06	48424	\$104,000	\$55,694	\$72,592	69.8	MODERATE INCOME	486	17.56	133	4.8	252	9.1	2,516	90.9	53	1.91	8.38	1,797	2,224	7	440	Neither
12	099	0060.07	48424	\$104,000	\$62,634	\$81,640	78.5	MODERATE INCOME	2,568	63.34	1,942	47.9	431	10.63	3,623	89.37	87	2.15	9.46	626	997	9	969	Neither
12	099	0060.08	48424	\$104,000	\$162,868	\$212,295	204.13	UPPER INCOME	597	21.76	248	9.04	203	7.4	2,540	92.6	75	2.73	6.65	1,222	1,378	10	736	Neither
12	099	0060.09	48424	\$104,000	\$62,750	\$81,786	78.64	MODERATE INCOME	277	12.55	48	2.17	167	7.56	2,041	92.44	16	0.72	5.55	1,067	1,221	0	250	Neither
12	099	0060.10	48424	\$104,000	\$65,615	\$85,519	82.23	MIDDLE INCOME	2,141	57.49	1,345	36.12	556	14.93	3,168	85.07	70	1.88	11.91	751	1,163	8	731	Neither
12	099	0060.11	48424	\$104,000	\$70,192	\$91,489	87.97	MIDDLE INCOME	1,173	34.98	461	13.75	521	15.54	2,832	84.46	92	2.74	3.98	1,010	1,255	5	672	Neither
12	099	0060.12	48424	\$104,000	\$60,997	\$79,508	76.45	MODERATE INCOME	2,245	45.05	965	19.37	934	18.74	4,049	81.26	113	2.27	11.62	1,130	1,592	25	2,244	Neither
12	099	0061.00	48424	\$104,000	\$42,173	\$54,964	52.85	MODERATE INCOME	3,454	71.87	2,896	60.26	408	8.49	4,398	91.51	28	0.58	8.14	1,037	1,419	30	1,417	Neither
12	099	0062.01	48424	\$104,000	\$58,878	\$76,742	73.79	MODERATE INCOME	3,516	69.91	2,432	48.36	909	18.08	4,120	81.92	51	1.01	16.24	714	1,347	47	1,205	Neither
12	099	0062.02	48424	\$104,000	\$80,769	\$105,279	101.23	MIDDLE INCOME	886	27.52	268	8.32	467	14.5	2,753	86.5	38	1.18	10.13	574	223	13	1,088	Neither
12	099	0062.03	48424	\$104,000	\$51,250	\$66,799	64.23	MODERATE INCOME	809	35.11	432	18.75	263	11.41	2,041	88.59	38	1.65	16.11	616	882	2	399	Neither
12	099	0063.01	48424	\$104,000	\$80,827	\$105,352	101.3	MIDDLE INCOME	987	29.77	322	9.71	453	13.67	2,862	86.33	56	1.69	5.19	717	787	10	856	Neither
12	099	0063.02	48424	\$104,000	\$118,438	\$154,378	148.44	UPPER INCOME	1,447	41.13	848	24.1	440	12.51	3,078	87.49	39	1.11	6.01	869	1,210	6	645	Neither
12	099	0064.01	48424	\$104,000	\$127,841	\$166,639	160.23	UPPER INCOME	345	16.25	49	2.31	184	8.67	1,939	91.33	38	1.79	17.74	629	912	9	1,012	Neither
12	099	0064.02	48424	\$104,000	\$115,968	\$151,164	145.35	UPPER INCOME	435	12.36	74	2.1	221	6.28	3,298	93.72	39	1.11	1.28	1,426	1,027	14	1,699	Neither
12	099	0065.01	48424	\$104,000	\$48,661	\$63,430	60.99	MODERATE INCOME	626	39	317	19.75	235	14.64	1,370	85.36	10	0.62	18.04	402	713	18	1,083	Neither
12	099	0065.02	48424	\$104,000	\$81,667	\$106,444	102.35	MIDDLE INCOME	1,351	33.95	796	20.01	382	9.6	3,597	90.4	69	1.73	17.86	610	900	45	4,359	Neither
12	099	0066.02	48424	\$104,000	\$111,650	\$145,527	139.93	UPPER INCOME	578	16.59	77	2.21	319	9.15	3,166	90.85	39	1.12	8.95	1,176	1,399	16	1,382	Neither
12	099	0066.04	48424	\$104,000	\$78,269	\$102,014	98.09	MIDDLE INCOME	2,889	61.16	2,129	45.07	488	10.33	4,236	89.67	106	2.24	8.85	1,230	1,667	15	991	Neither
12	099	0066.06	48424	\$104,000	\$100,260	\$130,686	125.66	UPPER INCOME	1,062	26.11	424	10.43	463	11.38	3,604	88.62	80	1.97	3.1	1,712	2,289	7	951	Neither
12	099	0066.07	48424	\$104,000	\$80,982	\$105,560	101.5	MIDDLE INCOME	2,225	39.55	1,391	24.72	473	8.41	5,153	91.59	116	2.06	6.36	2,202	2,311	22	1,323	Neither
12	099	0067.00	48424	\$104,000	\$61,150	\$79,706	76.64	MODERATE INCOME	2,159	79.7	1,811	66.85	263	9.71	2,446	90.29	28	1.03	13.32	542	807	18	1,168	Neither
12	099	0068.01	48424	\$104,000	\$53,781	\$70,096	67.4	MODERATE INCOME	5,743	89.61	4,542	70.87	995	15.53	5,414	84.47	69	1.08	11.3	559	1,260	25	2,278	Neither
12	099	0068.02	48424	\$104,000	\$42,260	\$55,078	52.96	MODERATE INCOME	2,606	87.04	2,183	72.91	339	11.32	2,655	88.68	13	0.43	20.87	762	1,101	25	786	Neither
12	099	0069.06	48424	\$104,000	\$90,137	\$117,489	112.97	MIDDLE INCOME	1,511	29.82	525	10.36	625	12.33	4,442	87.67	95	1.87	14.77	1,211	1,324	16	1,853	Neither
12	099	0069.07	48424	\$104,000	\$120,179	\$156,645	150.62	UPPER INCOME	1,190	30.49	428	10.97	517	13.25	3,386	86.75	88	2.25	11.47	1,013	1,035	22	1,609	Neither
12	099	0069.08	48424	\$104,000	\$60,391	\$78,718	75.69	MODERATE INCOME	2,583	48.81	1,514	28.61	788	14.89	4,504	85.11	94	1.78	25.49	1,228	1,510	17	1,009	Neither
12	099	0069.09	48424	\$104,000	\$81,033	\$105,622	101.56	MIDDLE INCOME	661	27.01	244	9.97	298	12.18	2,149	87.82	37	1.51	6.35	854	1,604	15	833	Neither
12	099	0069.10	48424	\$104,000	\$45,500	\$59,301	57.02	MODERATE INCOME	656	30.5	245	11.39	303	14.09	1,848	85.91	51	2.37	7.76	959	1,686	12	572	Neither
12	099	0069.11	48424	\$104,000	\$44,625	\$58,167	55.93	MODERATE INCOME	1,233	37.06	360	10.82	578	17.37	2,749	82.63	90	2.71	27.75	597	527	6	979	Neither
12	099	0069.12	48424	\$104,000	\$105,901	\$138,039	132.73	UPPER INCOME	1,373	28.63	312	6.51	604	12.6	4,191	87.4	200	4.17	4.8	1,300	1,565	8	1,272	Neither
12	099	0070.05	48424	\$104,000	\$250,001	\$325,874	313.34	UPPER INCOME	547	12.58	54	1.24	227	5.22	4,122	94.78	160	3.68	4.72	1,799	2,384	19	2,049	Neither
12	099	0070.06	48424	\$104,000	\$111,473	\$145,298	139.71	UPPER INCOME	1,031	24.32	102	2.41	441	10.4	3,798	89.6	277	6.53	4.96	1,699	2,115	15	1,639	Neither
12	099	0070.07	48424	\$104,000	\$197,902	\$257,962	248.04	UPPER INCOME	630	16.15	41	1.05	354	9.07	3,547	90.93	81	2.08	4.63	1,471	1,759	13	1,879	Neither
12	099	0070.08	48424	\$104,000	\$132,763	\$173,056	166.4	UPPER INCOME	1,401	28.9	195	4.02	761	15.7	4,086	84.3	193	3.98	3.24	1,508	1,615	13	1,208	Neither
12	099	0070.09	48424	\$104,000	\$184,896	\$241,010	231.74	UPPER INCOME	882	25.01	83	2.35	508	14.41	3,018	85.59	109	3.09	1.93	1,126	1,342	21	3,841	Neither
12	099	0070.10	48424	\$104,000	\$112,500	\$146,640	141	UPPER INCOME	234	11.02	13	0.61	150	7.06	1,974	92.94	21	0.99	4.1	947	1,030	7	782	Neither
12	099	0070.11	48424	\$104,000	\$171,313	\$223,298	214.71	UPPER INCOME	333	11.38	26	0.89	238	8.14	2,687	91.86	19	0.65	4.42	1,362	1,347	6	739	Neither
12	099	0070.12	48424	\$104,000	\$0	\$0	0	NA	810	32.56	116	4.66	388	15.59	2,100	84.41	174	6.99	16.29	90	102	30	6,153	Neither
12	099	0070.13	48424	\$104,000	\$99,211	\$129,314	124.34	UPPER INCOME	885															

12	099	0074.14	48424	\$104,000	\$119,688	\$156,010	150.01	UPPER INCOME	210	9.53	13	0.59	120	5.45	2,083	94.55	38	1.72	6.23	893	223	3	592	Neither
12	099	0074.20	48424	\$104,000	\$127,833	\$166,629	160.22	UPPER INCOME	453	13.97	26	0.8	239	7.37	3,004	92.63	55	1.7	7.57	1,713	597	9	1,044	Neither
12	099	0074.21	48424	\$104,000	\$152,984	\$199,410	191.74	UPPER INCOME	557	13.01	32	0.75	320	7.47	3,962	92.53	66	1.54	6.02	2,118	492	8	1,408	Neither
12	099	0075.01	48424	\$104,000	\$136,250	\$177,601	170.77	UPPER INCOME	1,185	31.95	489	13.18	458	12.35	3,251	87.65	75	2.02	8.73	922	944	39	5,227	Neither
12	099	0075.04	48424	\$104,000	\$86,146	\$112,289	107.97	MIDDLE INCOME	765	23.88	129	4.03	443	13.83	2,761	86.17	68	2.12	12.46	1,064	625	11	2,069	Neither
12	099	0075.05	48424	\$104,000	\$224,286	\$292,354	281.11	UPPER INCOME	642	17.52	60	1.64	320	8.73	3,344	91.27	87	2.37	7.99	963	300	15	3,567	Neither
12	099	0076.03	48424	\$104,000	\$135,208	\$176,238	169.46	UPPER INCOME	595	25.33	36	1.53	382	16.26	1,967	83.74	72	3.07	6.07	774	930	9	1,135	Neither
12	099	0076.04	48424	\$104,000	\$119,957	\$156,364	150.35	UPPER INCOME	1,391	21.02	102	1.54	898	13.57	5,718	86.43	90	1.36	4.86	2,495	3,066	31	1,889	Neither
12	099	0076.05	48424	\$104,000	\$147,935	\$192,826	185.41	UPPER INCOME	978	22.91	56	1.31	584	13.68	3,684	86.32	125	2.93	5.25	1,333	1,426	25	1,988	Neither
12	099	0076.10	48424	\$104,000	\$128,606	\$167,638	161.19	UPPER INCOME	1,207	25.58	141	2.99	674	14.29	4,044	85.71	122	2.59	7.53	1,439	1,744	18	2,494	Neither
12	099	0076.12	48424	\$104,000	\$91,349	\$119,070	114.49	MIDDLE INCOME	2,179	39.65	185	3.37	1,304	23.73	4,191	76.27	251	4.57	7.45	1,738	1,745	21	1,356	Neither
12	099	0076.13	48424	\$104,000	\$67,773	\$88,338	84.94	MIDDLE INCOME	1,895	44.09	240	5.58	1,092	25.41	3,206	74.59	211	4.91	9.44	1,052	819	4	911	Neither
12	099	0076.14	48424	\$104,000	\$96,875	\$126,277	121.42	UPPER INCOME	1,416	27.53	78	1.52	888	17.27	4,255	82.73	146	2.84	16.26	1,854	1,856	13	1,498	Neither
12	099	0076.15	48424	\$104,000	\$74,306	\$96,855	93.13	MIDDLE INCOME	1,852	42.17	327	7.45	952	21.68	3,440	78.32	240	5.46	21.78	833	532	3	1,019	Neither
12	099	0076.16	48424	\$104,000	\$117,460	\$153,109	147.22	UPPER INCOME	596	15.5	53	1.38	339	8.82	3,505	91.18	94	2.45	3.65	1,000	1,076	9	724	Neither
12	099	0076.19	48424	\$104,000	\$62,404	\$81,338	78.21	MODERATE INCOME	557	39.56	92	6.53	301	21.38	1,107	78.62	62	4.4	15.26	314	250	4	386	Neither
12	099	0076.20	48424	\$104,000	\$46,000	\$59,956	57.65	MODERATE INCOME	1,944	60.28	495	15.35	954	29.58	2,271	70.42	285	8.84	28.15	454	419	3	394	Neither
12	099	0076.21	48424	\$104,000	\$126,000	\$164,237	157.92	UPPER INCOME	681	29.4	62	2.68	384	16.58	1,932	83.42	82	3.54	6.54	651	886	1	638	Neither
12	099	0076.22	48424	\$104,000	\$120,348	\$156,874	150.84	UPPER INCOME	1,027	31.19	96	2.92	611	18.55	2,682	81.45	63	1.91	15.09	641	874	18	2,755	Neither
12	099	0076.23	48424	\$104,000	\$99,167	\$129,262	124.29	UPPER INCOME	729	20.15	96	2.65	352	9.73	3,265	90.27	55	1.52	2.34	612	834	13	2,608	Neither
12	099	0076.24	48424	\$104,000	\$117,708	\$153,431	147.53	UPPER INCOME	544	15.87	59	1.72	269	7.85	3,159	92.15	81	2.36	5.34	1,529	1,369	4	729	Neither
12	099	0077.05	48424	\$104,000	\$88,854	\$115,814	111.36	MIDDLE INCOME	1,526	36.84	266	6.42	991	23.93	3,151	76.07	124	2.99	8.15	1,239	1,476	82	1,587	Neither
12	099	0077.10	48424	\$104,000	\$110,878	\$144,529	138.97	UPPER INCOME	3,318	43.51	868	11.38	1,741	22.83	5,885	77.17	347	4.55	5.73	1,717	1,975	30	1,640	Neither
12	099	0077.16	48424	\$104,000	\$88,474	\$115,326	110.89	MIDDLE INCOME	2,132	41.38	261	5.07	1,265	24.55	3,887	75.45	201	3.9	6.88	1,334	1,731	17	1,686	Neither
12	099	0077.21	48424	\$104,000	\$126,686	\$165,131	158.78	UPPER INCOME	1,522	30.76	221	4.47	907	18.33	4,041	81.67	200	4.04	7.7	1,417	1,909	109	1,522	Neither
12	099	0077.23	48424	\$104,000	\$127,045	\$165,599	159.23	UPPER INCOME	931	33.62	155	5.6	600	21.67	2,169	78.33	69	2.49	2.71	718	918	41	763	Neither
12	099	0077.24	48424	\$104,000	\$94,261	\$122,866	118.14	MIDDLE INCOME	2,714	44.78	573	9.45	1,818	30	4,243	70	117	1.93	7	1,806	2,457	49	1,338	Neither
12	099	0077.25	48424	\$104,000	\$88,712	\$115,627	111.18	MIDDLE INCOME	2,450	42.3	529	9.13	1,534	26.48	4,258	73.52	146	2.52	3.46	1,650	2,186	51	1,530	Neither
12	099	0077.30	48424	\$104,000	\$147,857	\$192,722	185.31	UPPER INCOME	2,299	35.74	283	4.4	1,181	18.36	5,251	81.64	380	5.91	3.2	1,777	2,039	15	2,643	Neither
12	099	0077.31	48424	\$104,000	\$113,350	\$147,742	142.06	UPPER INCOME	2,275	41.16	387	7	1,046	18.93	4,481	81.07	296	5.36	3.37	1,626	2,066	14	1,580	Neither
12	099	0077.32	48424	\$104,000	\$52,750	\$68,754	66.11	MODERATE INCOME	3,953	58.21	542	7.98	1,928	28.39	4,863	71.61	294	4.33	13.1	1,296	2,123	26	1,858	Neither
12	099	0077.35	48424	\$104,000	\$136,319	\$177,684	170.85	UPPER INCOME	1,993	33.89	250	4.25	1,000	17.01	4,880	82.99	356	6.05	12.9	1,740	2,069	13	1,556	Neither
12	099	0077.36	48424	\$104,000	\$69,194	\$90,189	86.72	MIDDLE INCOME	2,003	54.11	454	12.26	934	25.23	2,768	74.77	134	3.62	18.02	1,080	1,307	14	1,029	Neither
12	099	0077.38	48424	\$104,000	\$66,962	\$87,277	83.92	MIDDLE INCOME	2,279	52.75	354	8.19	1,069	24.75	3,251	75.25	298	6.9	6.98	1,350	1,699	11	1,039	Neither
12	099	0077.39	48424	\$104,000	\$66,292	\$81,193	78.07	MODERATE INCOME	1,627	50.37	224	6.93	862	26.69	2,368	73.31	138	4.27	9.12	1,221	866	6	681	Neither
12	099	0077.40	48424	\$104,000	\$82,871	\$108,014	103.86	MIDDLE INCOME	2,160	36.7	282	4.79	1,116	18.96	4,769	81.04	175	2.97	9.04	1,281	1,514	15	2,062	Neither
12	099	0077.41	48424	\$104,000	\$51,961	\$67,725	65.12	MODERATE INCOME	1,353	29.41	170	3.69	738	16.04	3,863	83.96	118	2.56	12.51	1,457	1,832	5	1,217	Neither
12	099	0077.42	48424	\$104,000	\$61,250	\$79,830	76.76	MODERATE INCOME	1,605	32.72	274	5.58	856	17.45	4,050	82.55	234	4.77	9.57	1,847	2,152	8	817	Neither
12	099	0077.43	48424	\$104,000	\$87,266	\$113,745	109.37	MIDDLE INCOME	1,965	34.23	278	4.84	1,059	18.45	4,681	81.55	265	4.62	8.72	1,664	2,064	32	1,972	Neither
12	099	0077.46	48424	\$104,000	\$0	\$0	0	NA	388	30.17	74	5.75	226	17.57	1,060	82.43	31	2.41	25.04	560	15	4	120	Neither
12	099	0077.47	48424	\$104,000	\$66,000	\$86,029	82.72	MIDDLE INCOME	363	12.3	77	2.61	207	7.01	2,744	92.99	30	1.02	10.14	1,427	104	1	218	Neither
12	099	0077.48	48424	\$104,000	\$18,274	\$193,274	185.84	UPPER INCOME	1,624	34.19	193	4.06	723	15.22	4,027	84.78	349	7.35	1.84	1,474	1,601	13	1,555	Neither
12	099	0077.49	48424	\$104,000	\$86,042	\$112,154	107.84	MIDDLE INCOME	1,893	33.13	311	5.44	1,099	19.24	4,614	80.76	215	3.76	9.34	2,326	2,557	25	1,442	Neither
12	099	0077.50	48424	\$104,000	\$67,277	\$87,693	84.32	MIDDLE INCOME	2,733	61.62	826	18.62	1,582	35.67	2,853	64.33	173	3.9	8.84	852	1,526	53	1,491	Neither
12	099	0077.51	48424	\$104,000	\$90,376	\$117,801	113.27	MIDDLE INCOME	1,425	40.25	307	8.67	884	24.97	2,656	75.03	85	2.4	8.08	1,388	1,699	65	919	Neither
12	099	0077.52	48424	\$104,000	\$128,929	\$168,054	161.59	UPPER INCOME	3,115	41.51	756	10.07	1,542	20.55	5,962	79.45	476	6.34	3.49	1,567	1,917	42	3,057	Neither
12	099	0077.54	48424	\$104,000	\$98,036	\$127,785	122.87	UPPER INCOME	1,065	21.67	314	6.39	425	8.65	4,490	91.35	192	3.91	2.35	2,042	2,482	28	1,044	Neither
12	099	0077.57	48424	\$104,000	\$120,301	\$156,811	150.78	UPPER INCOME	1,127	24.11	342	7.32	444	9.5	4,230	90.5	222	4.75	5.35	1,636	1,938	7	817	Neither
12	099	0077.58	48424	\$104,000	\$89,667	\$116,875	112.38	MIDDLE INCOME	3,053	54.04	951	16.83	1,717	30.39	3,932	69.61	188	3.33	4.29	998	1,605	99	1,349	Neither
12	099	0077.59	48424	\$104,000	\$124,904	\$162,812	156.55	UPPER INCOME	620	31.91	74	3.81	431	22.18	1,512	77.82	46	2.37	4.49	434	1,017	173	1,001	Neither
12	099	0077.63	48424	\$104,000	\$93,913	\$122,408	117.7	MIDDLE INCOME	5,183	63.46	2,012	24.64	2,249	27.54	5,918	72.46	594	7.27	5.87	1,470	2,084	51	2,547	Neither
12	099	0077.64	48424	\$104,000	\$94,511	\$123,188	118.45	MIDDLE INCOME	589	28.58	138	6.7	340	16.5	1,721	83.5	42	2.04	4.6	681	745	14	979	Neither
12	099	0077.66	48424	\$104,000	\$50,212	\$65,447	62.93</																	

12	099	0077.79	48424	\$104,000	\$94,427	\$123,084	118.35	MIDDLE INCOME	973	26.22	225	6.06	489	13.18	3,222	86.82	119	3.21	4.15	1,609	2,046	13	586	Neither
12	099	0077.80	48424	\$104,000	\$101,784	\$132,673	127.57	UPPER INCOME	528	34.85	90	5.94	270	17.82	1,245	82.18	103	6.8	8.59	493	578	12	486	Neither
12	099	0078.05	48424	\$104,000	\$145,614	\$189,800	182.5	UPPER INCOME	1,484	19.95	147	1.98	800	10.75	6,640	89.25	218	2.93	1.68	2,004	2,395	78	1,975	Neither
12	099	0078.12	48424	\$104,000	\$74,527	\$97,136	93.4	MIDDLE INCOME	3,365	56.76	1,191	20.09	1,778	29.99	4,150	70.01	148	2.5	3.72	1,537	1,785	41	1,526	Neither
12	099	0078.13	48424	\$104,000	\$82,179	\$107,120	103	MIDDLE INCOME	4,590	66.38	1,703	24.63	2,253	32.58	4,662	67.42	397	5.74	1.87	1,737	1,994	52	1,905	Neither
12	099	0078.14	48424	\$104,000	\$164,412	\$214,302	206.06	UPPER INCOME	263	12.04	33	1.51	128	5.86	2,057	94.14	50	2.29	2.8	927	963	2	507	Neither
12	099	0078.18	48424	\$104,000	\$153,929	\$200,637	192.92	UPPER INCOME	596	35.56	250	14.92	249	14.86	1,427	85.14	51	3.04	4.86	451	603	4	855	Neither
12	099	0078.20	48424	\$104,000	\$80,313	\$104,686	100.66	MIDDLE INCOME	1,154	41.89	220	7.99	739	26.82	2,016	73.18	65	2.36	7	785	882	34	628	Neither
12	099	0078.21	48424	\$104,000	\$90,428	\$117,863	113.33	MIDDLE INCOME	1,200	42.45	255	9.02	756	26.74	2,071	73.26	55	1.95	4.64	789	866	41	674	Neither
12	099	0078.23	48424	\$104,000	\$113,351	\$147,753	142.07	UPPER INCOME	769	17.7	36	0.83	483	11.12	3,862	88.88	70	1.61	2.8	1,371	1,401	105	1,356	Neither
12	099	0078.30	48424	\$104,000	\$107,917	\$140,660	135.25	UPPER INCOME	604	14.18	79	1.85	337	7.91	3,923	92.09	77	1.81	7.59	1,384	2,233	11	1,093	Neither
12	099	0078.31	48424	\$104,000	\$111,094	\$144,810	139.24	UPPER INCOME	1,060	24.69	254	5.92	476	11.09	3,818	88.91	229	5.33	6.56	1,099	1,505	7	884	Neither
12	099	0078.32	48424	\$104,000	\$46,875	\$61,100	58.75	MODERATE INCOME	2,372	59.57	946	23.76	1,241	31.17	2,741	68.83	66	1.66	21.95	700	840	17	1,543	Neither
12	099	0078.33	48424	\$104,000	\$54,567	\$71,126	68.39	MODERATE INCOME	4,463	78.22	2,848	49.91	1,407	24.66	4,299	75.34	92	1.61	16.14	616	927	25	1,273	Neither
12	099	0078.34	48424	\$104,000	\$134,167	\$174,886	168.16	UPPER INCOME	163	8.95	14	0.77	63	3.46	1,758	96.54	31	1.7	4.85	705	966	6	446	Neither
12	099	0078.35	48424	\$104,000	\$234,107	\$305,157	293.42	UPPER INCOME	737	17.73	79	1.9	396	9.53	3,760	90.47	132	3.18	4.44	1,204	1,799	11	1,532	Neither
12	099	0078.37	48424	\$104,000	\$77,353	\$100,828	96.95	MIDDLE INCOME	3,163	44.84	1,270	18	1,306	18.51	5,748	81.49	318	4.51	6.07	2,427	2,635	18	1,306	Neither
12	099	0078.38	48424	\$104,000	\$94,173	\$122,751	118.03	MIDDLE INCOME	4,458	55.52	1,622	20.2	1,974	24.59	6,055	75.41	488	6.08	1.8	2,573	2,822	24	1,462	Neither
12	099	0078.40	48424	\$104,000	\$86,296	\$112,486	108.16	MIDDLE INCOME	1,100	52.38	393	18.71	553	26.33	1,547	73.67	57	2.71	3.79	504	598	9	335	Neither
12	099	0078.41	48424	\$104,000	\$82,500	\$107,536	103.4	MIDDLE INCOME	3,625	57.97	1,476	23.6	1,617	25.86	4,636	74.14	252	4.03	8.22	1,608	2,037	27	1,568	Neither
12	099	0078.42	48424	\$104,000	\$92,383	\$120,411	115.78	MIDDLE INCOME	816	29.27	267	9.58	347	12.45	2,441	87.55	116	4.16	6.25	997	1,412	9	679	Neither
12	099	0078.43	48424	\$104,000	\$63,476	\$82,732	79.55	MODERATE INCOME	3,968	72.53	2,026	37.03	1,434	26.21	4,037	73.79	285	5.21	9.77	542	1,018	17	2,081	Neither
12	099	0078.44	48424	\$104,000	\$108,333	\$141,211	135.78	UPPER INCOME	2,137	47.62	803	17.89	934	20.81	3,554	79.19	181	4.03	4.18	1,173	1,467	68	1,169	Neither
12	099	0078.45	48424	\$104,000	\$82,690	\$107,786	103.64	MIDDLE INCOME	873	33.38	190	7.27	461	17.63	2,154	82.37	69	2.64	4.67	625	697	11	297	Neither
12	099	0078.46	48424	\$104,000	\$90,000	\$117,312	112.8	MIDDLE INCOME	191	30.96	30	4.86	91	14.75	526	85.25	48	7.78	2.95	222	305	2	201	Neither
12	099	0078.47	48424	\$104,000	\$133,351	\$173,815	167.13	UPPER INCOME	1,428	18.94	123	1.63	856	11.35	6,684	88.65	78	1.03	3.51	2,784	2,934	85	1,136	Neither
12	099	0078.48	48424	\$104,000	\$106,225	\$138,455	133.13	UPPER INCOME	1,443	41.72	424	12.26	780	22.55	2,679	77.45	58	1.68	3.68	810	1,079	93	704	Neither
12	099	0078.49	48424	\$104,000	\$151,131	\$196,997	189.42	UPPER INCOME	499	48.35	60	5.81	312	30.23	720	69.77	47	4.55	9.49	87	130	10	258	Neither
12	099	0078.50	48424	\$104,000	\$77,806	\$101,410	97.51	MIDDLE INCOME	510	56.29	169	18.65	259	28.59	647	71.41	46	5.08	4.1	339	355	10	341	Neither
12	099	0078.51	48424	\$104,000	\$94,432	\$123,084	118.35	MIDDLE INCOME	1,580	38.66	197	4.82	1,078	26.38	3,009	73.62	108	2.64	9.08	1,001	1,430	190	1,045	Neither
12	099	0078.52	48424	\$104,000	\$0	\$0	0	NA	0	0	0	0	0	0	0	0	0	0	0	0	0	2	0	Neither
12	099	0078.53	48424	\$104,000	\$118,156	\$154,014	148.09	UPPER INCOME	1,109	41.15	273	10.13	625	23.19	2,070	76.81	56	2.08	3.93	622	705	30	308	Neither
12	099	0079.09	48424	\$104,000	\$136,434	\$177,840	171	UPPER INCOME	887	19.46	214	4.7	320	7.02	4,238	92.98	195	4.28	4.81	1,488	2,130	18	1,343	Neither
12	099	0079.13	48424	\$104,000	\$85,878	\$111,935	107.63	MIDDLE INCOME	1,025	44.1	341	14.67	507	21.82	1,817	78.18	79	3.4	9.17	681	742	11	289	Neither
12	099	0079.14	48424	\$104,000	\$81,204	\$105,841	101.77	MIDDLE INCOME	2,286	43.79	791	15.15	1,044	20	4,176	80	181	3.47	1.03	1,522	1,852	24	719	Neither
12	099	0079.15	48424	\$104,000	\$115,250	\$150,228	144.45	UPPER INCOME	654	43.98	222	14.93	268	18.02	1,219	81.98	59	3.97	9.1	341	375	9	160	Neither
12	099	0079.16	48424	\$104,000	\$94,034	\$122,564	117.85	MIDDLE INCOME	1,847	41.64	588	13.26	904	20.38	3,532	79.62	106	2.39	7.84	1,064	1,277	23	614	Neither
12	099	0079.17	48424	\$104,000	\$115,167	\$150,114	144.34	UPPER INCOME	2,333	43.89	881	16.57	1,090	20.5	4,226	79.5	80	1.5	11.63	1,192	1,649	50	670	Neither
12	099	0079.18	48424	\$104,000	\$89,091	\$116,126	111.66	MIDDLE INCOME	1,500	42.87	447	12.78	732	20.92	2,767	79.08	113	3.23	1.5	756	1,039	18	429	Neither
12	099	0079.19	48424	\$104,000	\$82,009	\$106,891	102.78	MIDDLE INCOME	2,304	44.9	729	14.21	1,033	20.13	4,098	79.87	234	4.56	3.73	1,238	1,720	26	631	Neither
12	099	0080.01	48424	\$104,000	\$18,727	\$24,409	23.47	LOW INCOME	3,125	88.08	2,106	59.36	997	28.1	2,551	71.9	10	0.28	59.61	284	957	11	296	Neither
12	099	0080.02	48424	\$104,000	\$35,565	\$46,353	44.57	LOW INCOME	4,073	93.29	2,882	66.01	1,175	26.91	3,191	73.09	13	0.3	26.14	546	1,261	20	441	Neither
12	099	0081.01	48424	\$104,000	\$55,593	\$72,457	69.67	MODERATE INCOME	5,349	87.55	1,524	24.94	3,730	61.05	2,380	38.95	39	0.64	24.05	1,092	2,096	41	593	Neither
12	099	0081.02	48424	\$104,000	\$0	\$0	0	NA	0	0	0	0	0	0	0	0	0	0	0	0	0	1	10	Neither
12	099	0082.01	48424	\$104,000	\$45,313	\$59,062	56.79	MODERATE INCOME	3,919	98.39	3,438	86.32	397	9.97	3,586	90.03	0	0	44.65	309	1,127	6	347	Neither
12	099	0082.02	48424	\$104,000	\$25,896	\$33,748	32.45	LOW INCOME	3,040	98.51	2,850	92.35	105	3.4	2,981	96.6	17	0.55	54.08	200	1,099	13	497	Neither
12	099	0082.03	48424	\$104,000	\$38,693	\$50,430	48.49	LOW INCOME	4,068	91.07	1,870	41.86	2,160	48.35	2,307	51.65	32	0.72	33.65	754	1,431	21	675	Neither
12	099	0083.01	48424	\$104,000	\$0	\$0	0	NA	1,467	90.28	1,002	61.66	453	27.88	1,172	72.12	2	0.12	29.4	237	682	3	101	Neither
12	099	0083.02	48424	\$104,000	\$41,016	\$53,456	51.4	MODERATE INCOME	5,474	88.19	3,667	59.08	1,772	28.55	4,435	71.45	4	0.06	35.63	522	1,093	19	459	Neither
12	099	9800.00	48424	\$104,000	\$0	\$0	0	NA	0	0	0	0	0	0	0	0	0	0	0	0	0	1	10	Neither
12	099	9801.00	48424	\$104,000	\$0	\$0	0	NA	2	100	0	0	1	50	1	50	0	0	0	0	0	0	8	Neither
12	099	9802.00	48424	\$104,000	\$0	\$0	0	NA	7	50	1	7.14	4	28.57	10	71.43	1	7.14	0	0	0	0	2	Neither
12	099	9804.00	48424	\$104,000	\$0	\$0	0	NA	0	0	0	0	0	0	0	0	0	0	0	0	0	0	0	Neither
12	099	9805.00	48424	\$104,000	\$0	\$0	0	NA	0	0	0	0	0	0	0	0	0	0	0	0	0	3	225	Neither
12	099																							